

HENRY COUNTY OHIO PLATBOOK

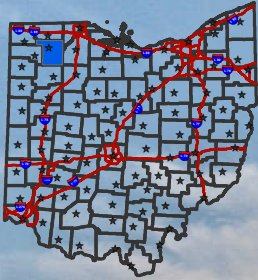

Henry County Engineer

Timothy J. Shumm P.E, P.S.

Henry County Engineer

1832 Oakwood Ave

Napoleon, Ohio 43545

July 2026 Edition

Email: hce@henrycountyohio.com

www.henrycountyengineer.com

419-592-2976

Table of Contents

Bartlow TWP NW	1
Bartlow TWP NE	2
Bartlow TWP SW	3
Bartlow TWP SE	4
Damascus TWP NW	5
Damascus TWP NE	6
Damascus TWP SW	7
Damascus TWP SE	8
Flatrock TWP NW	9
Flatrock TWP NE	10
Flatrock TWP SW	11
Flatrock TWP SE	12
Freedom TWP West	13
Freedom TWP East	14
Harrison TWP NW	15
Harrison TWP NE	16
Harrison TWP SW	17
Harrison TWP SE	18
Liberty TWP NW	19
Liberty TWP NE	20
Liberty TWP SW	21
Liberty TWP SE	22
Marion TWP NW	23

Marion TWP NE	24
Marion TWP SW	25
Marion TWP SE	26
Monroe TWP NW	27
Monroe TWP NE	28
Monroe TWP SW	29
Monroe TWP SE	30
Napoleon TWP NW	31
Napoleon TWP NE	32
Napoleon TWP SW	33
Napoleon TWP SE	34
Pleasant TWP NW	35
Pleasant TWP NE	36
Pleasant TWP SW	37
Pleasant TWP SE	38
Richfield TWP NW	39
Richfield TWP NE	40
Richfield TWP SW	41
Richfield TWP SE	42
Ridgeville TWP West	43
Ridgeville TWP East	44
Washington TWP NW	45
Washington TWP NE	46
Washington TWP SW	47
Washington TWP SE	48

Parcel Index.....	49
West Napoleon	73
East Napoleon	74
Holgate - Hamler.....	75
Liberty Center - Malinta.....	76
McClure - New Bavaria	76
Florida - Deshler	77

HENRY COUNTY TOWNSHIPS MAP

Diagram of Townships

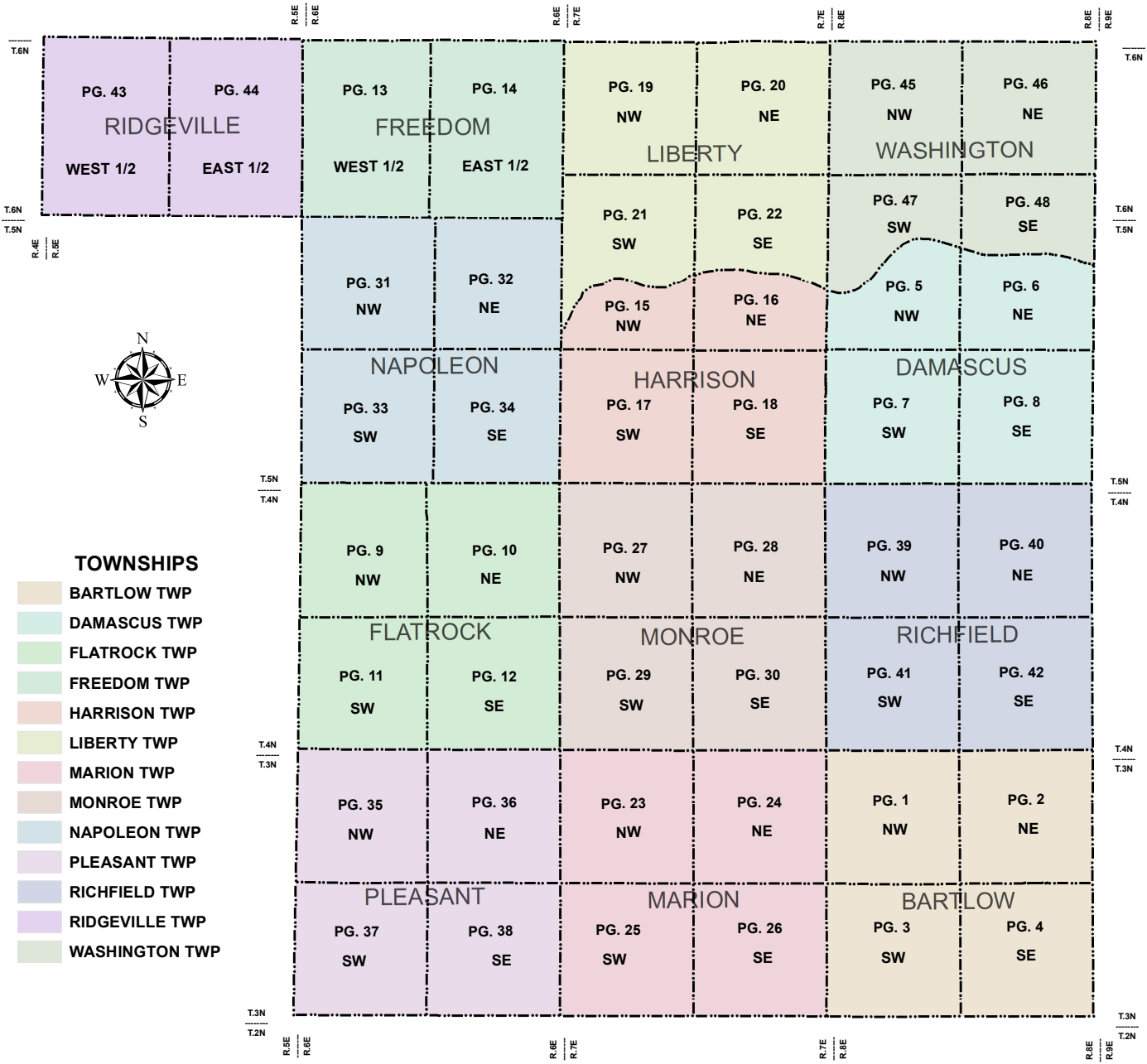

The Public Land Survey Systems of the United States

There are two separate and distinct systems of lands surveys in the United States. (1) The system of Metes and Bounds in which each parcel of land is individually described and bound, and (2) the system of rectangular surveys under which the land is divided basically into equal-sized townships, sections, and fractions therefore.

The irregular system of metes and bounds is used entirely in Maine, New Hampshire, Vermont, Massachusetts, Rhode Island, Connecticut, New York, Pennsylvania, New Jersey, Maryland Delaware, Virginia, North Carolina, South Carolina, Georgia, Tennessee, Kentucky, Texas, and parts of Ohio. Each parcel of land varies in size, is described independently, and is not tied in to any system of basic lines.

The system of rectangular surveys was inaugurated in 1784 and the laws governing its establishment have, with various modifications, been applied to all of the United States with the exception of the states listed above. Under this system the lands are divided into townships six miles square, which are related to basic lines established by the federal government. The base lines running north and south are known as Principal Meridians, while the east and west lines are called simply "Base Lines." The township numbers east or west of the Principal Meridians are designated as ranges whereas the numbers north and south of the Base Line are tiers. Thus the description of a township, for example, "Township 14 North, Range 5 West" would mean that the township is situated 14 tiers north of the Base Line for the Principal Meridian and 5 ranges West of that meridian. Guide meridians, at intervals of 24 miles east and or west of the Principal Meridian are extended north and or south from the Base Line; Standard Parallels at 24 mile intervals north and or south of the Base Line, are extended east and or west from the Principal Meridian.

The township is 6 miles square. It is divided into 36 square-mile sections of 640 acres each which may be divided and subdivided as desired. The diagrams herewith show the system of numbering the sections and the usual method of subdividing them.

For Example; A piece of land is described as The NE 1/4 of The SW 1/4 of Section 10, T 4-N, R 5-E, 3rd. Prin. Mer. The translation would be "the Northeast quarter of the Southwest quarter of Section 10 in Township 4 North and Range 5 West of the 3rd. Principal Meridian." By referring to the map the approximate location of this 40 acre tract can easily be determined.

Irregular tracts of land are, of course, also described by metes and bounds within the rectangular survey system. They are, however, tied into the monuments established under the rectangular system.

For detailed information on the public land survey system in the United States see the "Manual of Instruction for the Survey of the Public Lands of the United States" issued by Bureau of Land Management of the Department of the Interior.

Township and Range Survey System

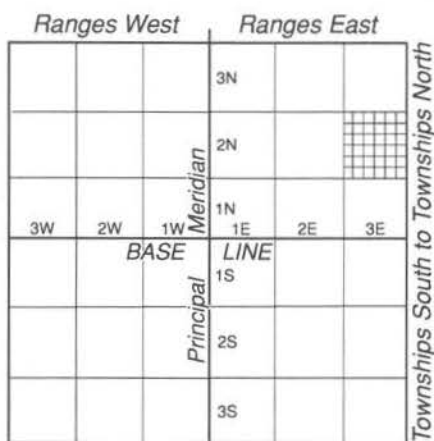

Township and Range System

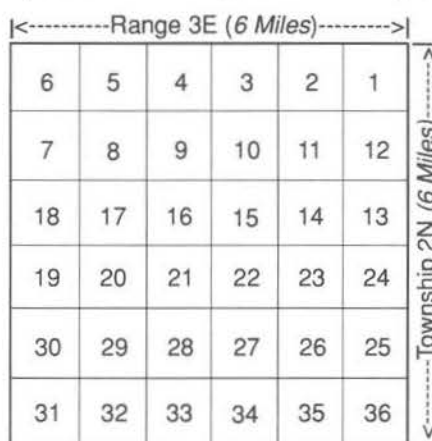

A Township Divided into Sections

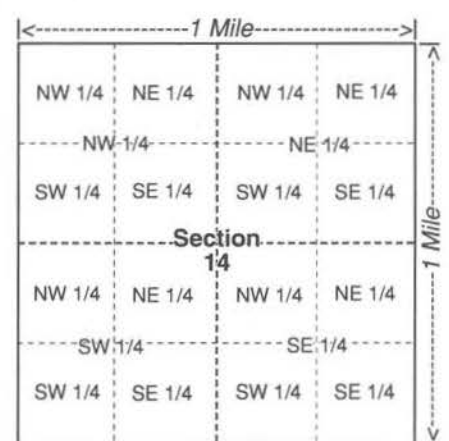

A Section Subdivided (640 Acres)

A SECTION OF LAND - 640 ACRES

Quarter Sections and Subdivisions Therefore

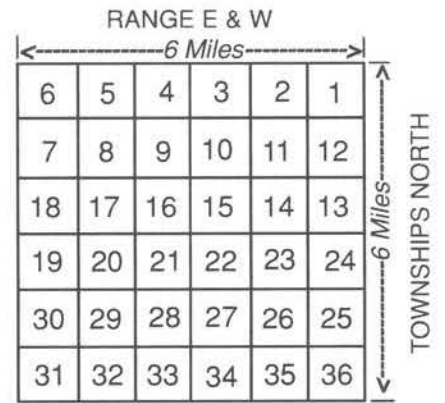
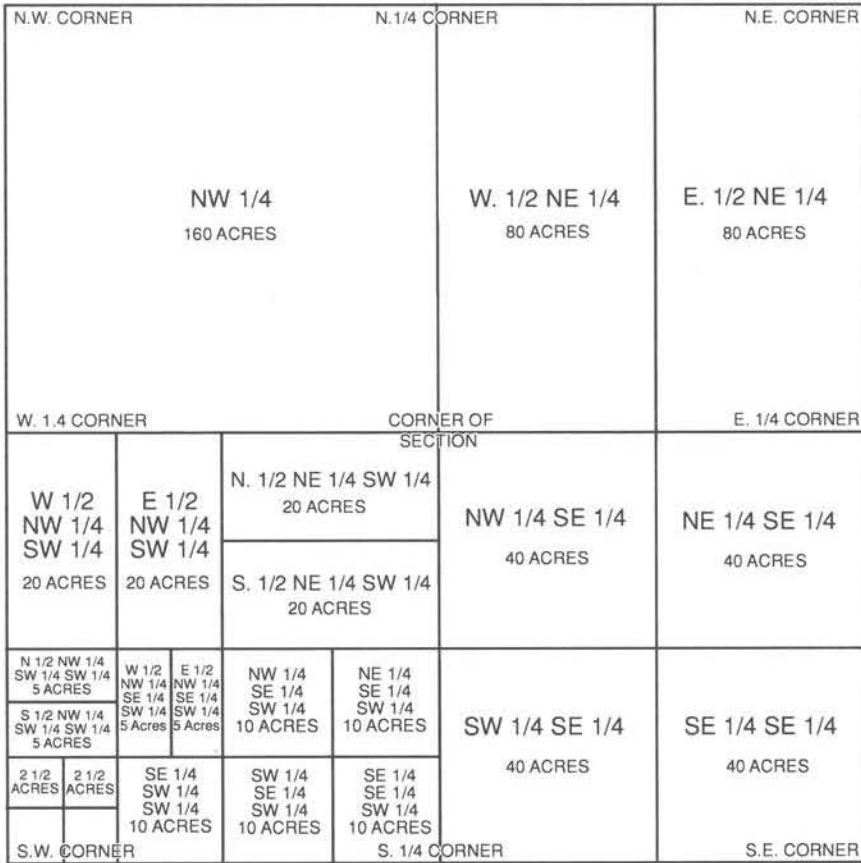

CONGRESSIONAL TWPS NUMBERING of SECTIONS

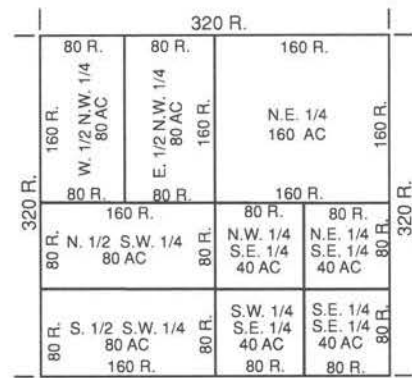

SUB-DIVISIONS of SECTIONS

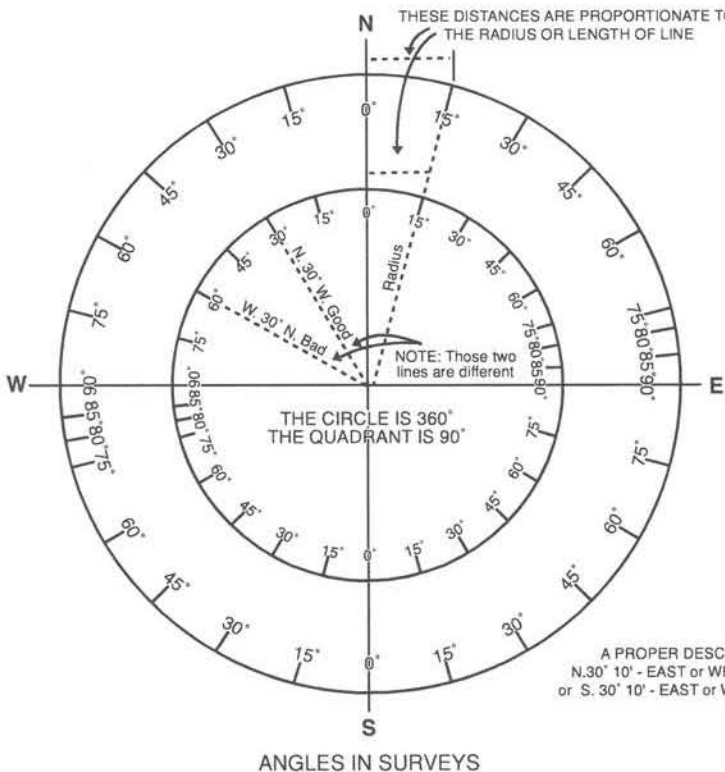

A PROPER DESCRIPTION:
N. 30° 10' - EAST or WEST 32 RODS
or S. 30° 10' - EAST or WEST 32 RODS

CONVERSION TABLE

RODS	FEET
1	16.5
2	33.0
3	49.5
4	66.0
5	82.5
6	99.0
7	115.5
8	132.0
9	148.5
10	165.0

EXAMPLE:
137.84 R. = 2274.36

RODS	FEET
100	1650.00
30	495.00
7	115.50
0.8	13.20
0.04	0.66

TOTAL = 2274.36

1 MILES = 320 RODS = 5280 FEET
1/2 MI = 160 R. = 2640 FT.
1/4 MI = 80 R. = 1320 FT.
1 ACRE = 160 SQ. ROD = 43,560 SQ. FT.
LINEAR FEET X 0.0606 = LIN. RODS
AREA IN SQ. FT X 0.000023 = ACRES
AREA IN SQ. RDS X 0.00625 = ACRES

IN OLD DESCRIPTIONS

THE CHAIN WAS 4 RODS
THE LINK WAS 0.04 ROD
POLE, PERCH & ROD EACH = 16.5 FT.
A SECTION CONTAINS 640 ACRES
A QUARTER SECTION IS 160 ACRES

HENRY COUNTY CEMETERIES

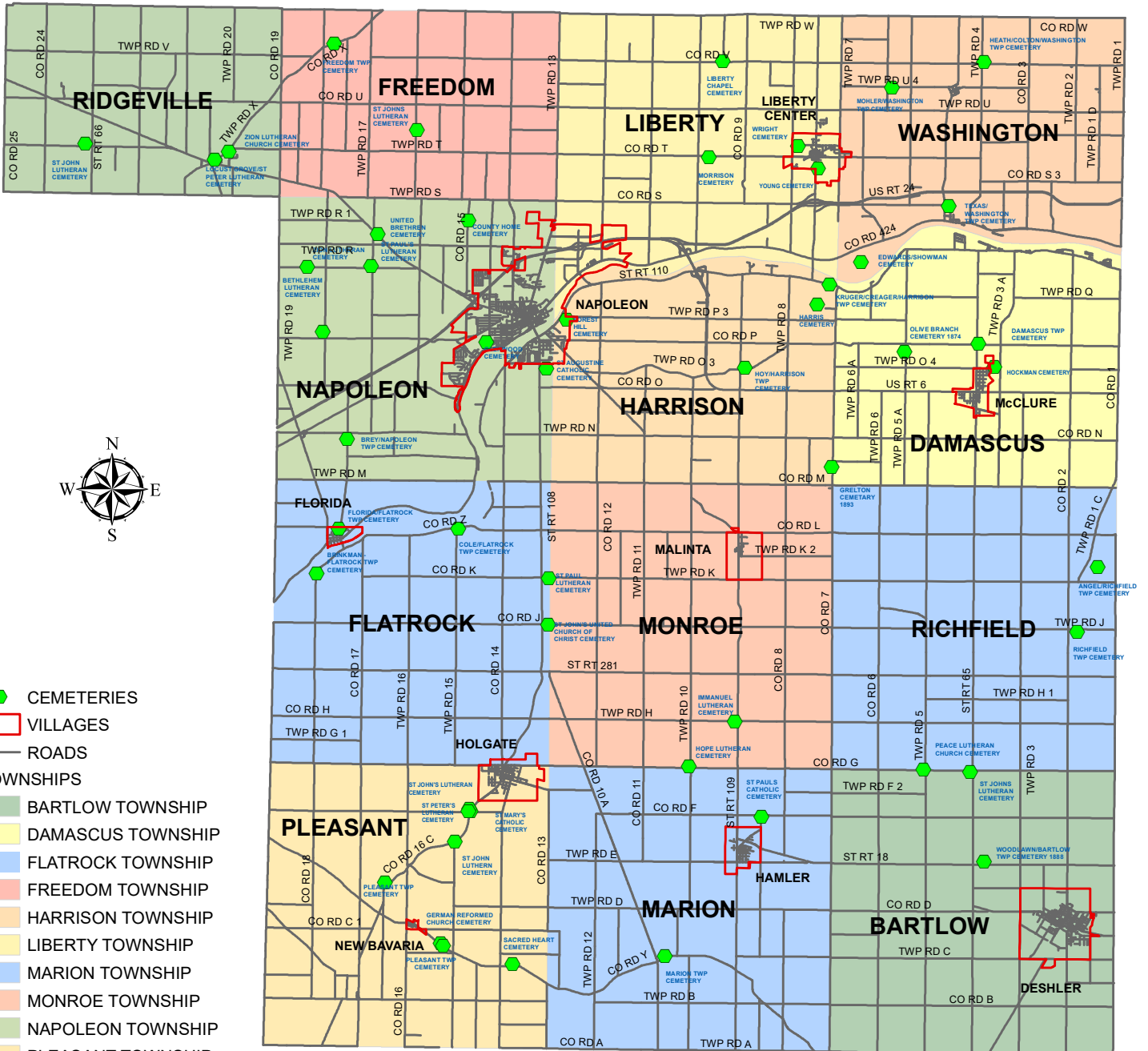

- CEMETERIES
- VILLAGES
- ROADS
- TOWNSHIPS
- BARTLOW TOWNSHIP
- DAMASCUS TOWNSHIP
- FLATROCK TOWNSHIP
- FREEDOM TOWNSHIP
- HARRISON TOWNSHIP
- LIBERTY TOWNSHIP
- MARION TOWNSHIP
- MONROE TOWNSHIP
- NAPOLEON TOWNSHIP
- PLEASANT TOWNSHIP
- RICHFIELD TOWNSHIP
- RIDGEVILLE TOWNSHIP
- WASHINGTON TOWNSHIP

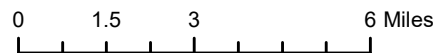

BARTLOW TWP NW

HENRY COUNTY, OHIO T.3-R.8

Scale = 1:27,500
1 Inch = 2,292 Feet

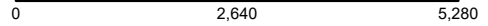

RICHFIELD TWP SW

See PAGE 41

MARION TWP NE



SEE PAGE 24

MARION TWP NE

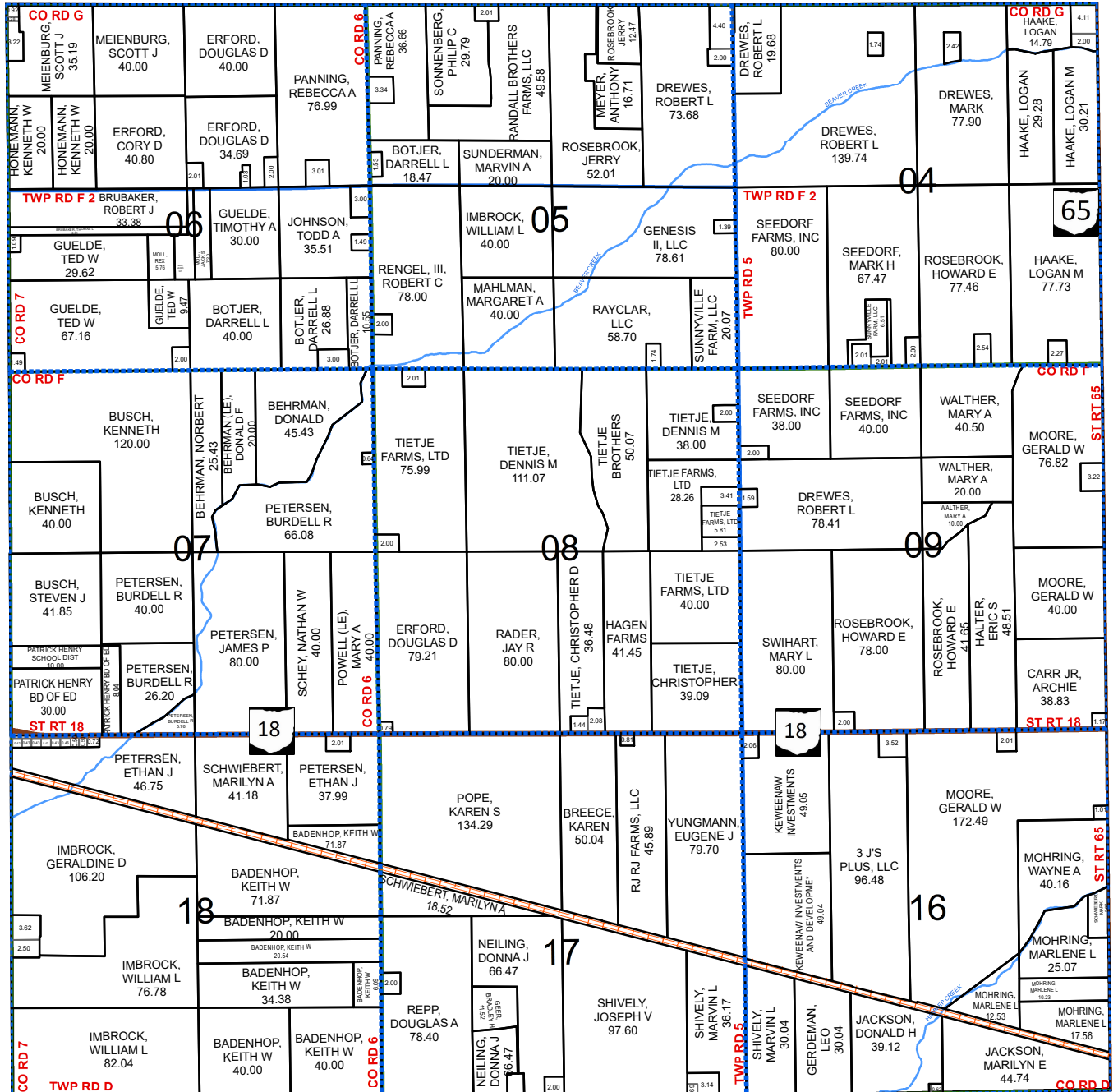

BARTLOW TWP SW

SEE PAGE 3

- Parcels
- Corporation Lines
- Railroads
- Section Lines
- Streams

Scale = 1:27,500
1 Inch = 2,292 Feet

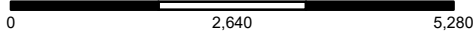

BARTLOW TWP NE

HENRY COUNTY, OHIO T.3-R.8

SEE PAGE 42

RICHLAND TWP SE

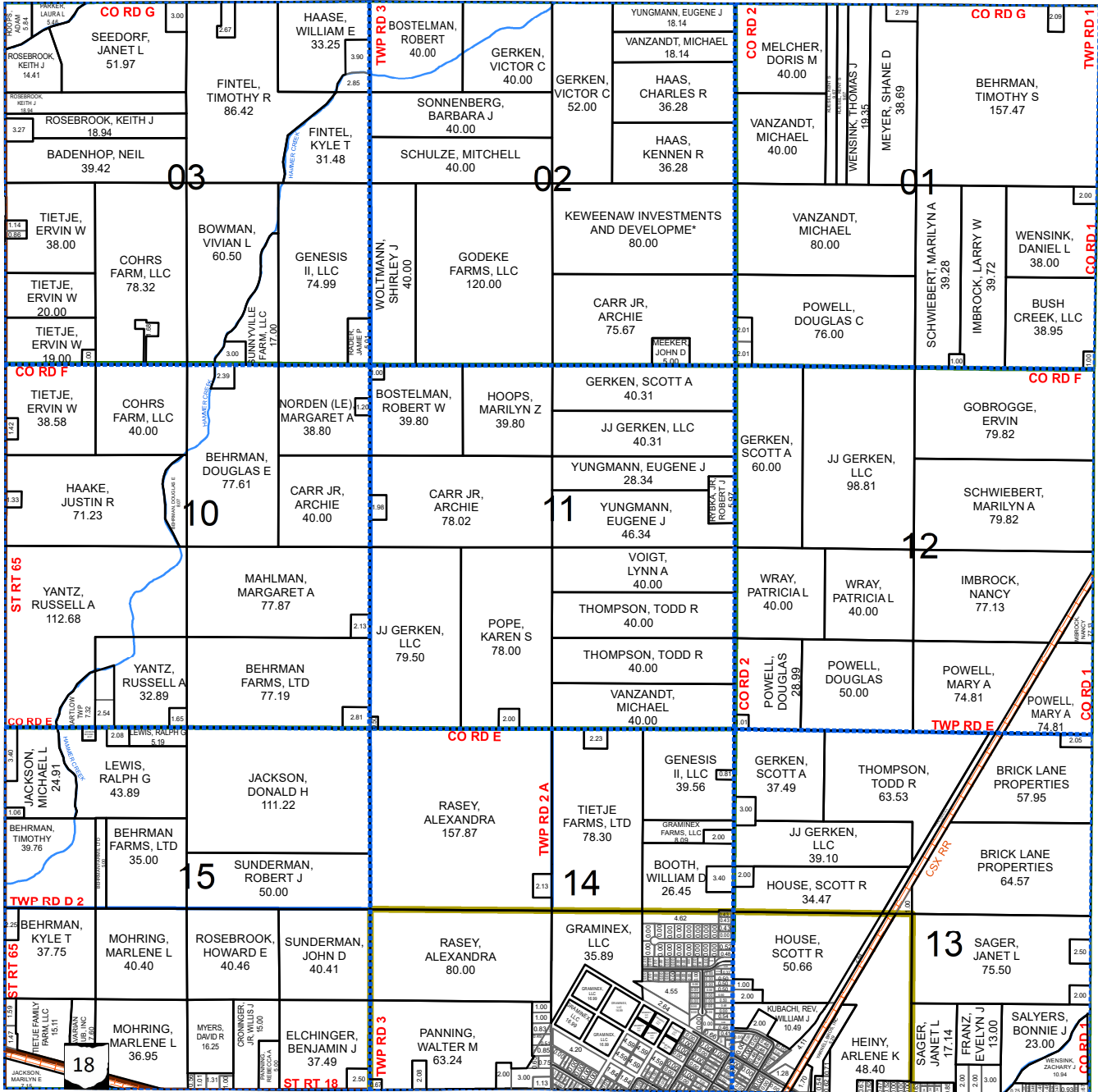

WOOD COUNTY



WOOD COUNTY

SEE PAGE 4

BARTLOW TWP SE

- US Route
- State Route
- County Road
- Township Road
- Street
- - - Alley

BARTLOW TWP SW

HENRY COUNTY, OHIO

T.3-R.8

Scale = 1:27,500
1 Inch = 2,292 Feet

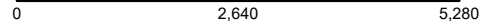

BARTLOW TWP NW

See PAGE 1

MARION TWP SE



SEE PAGE 26

MARION TWP SE

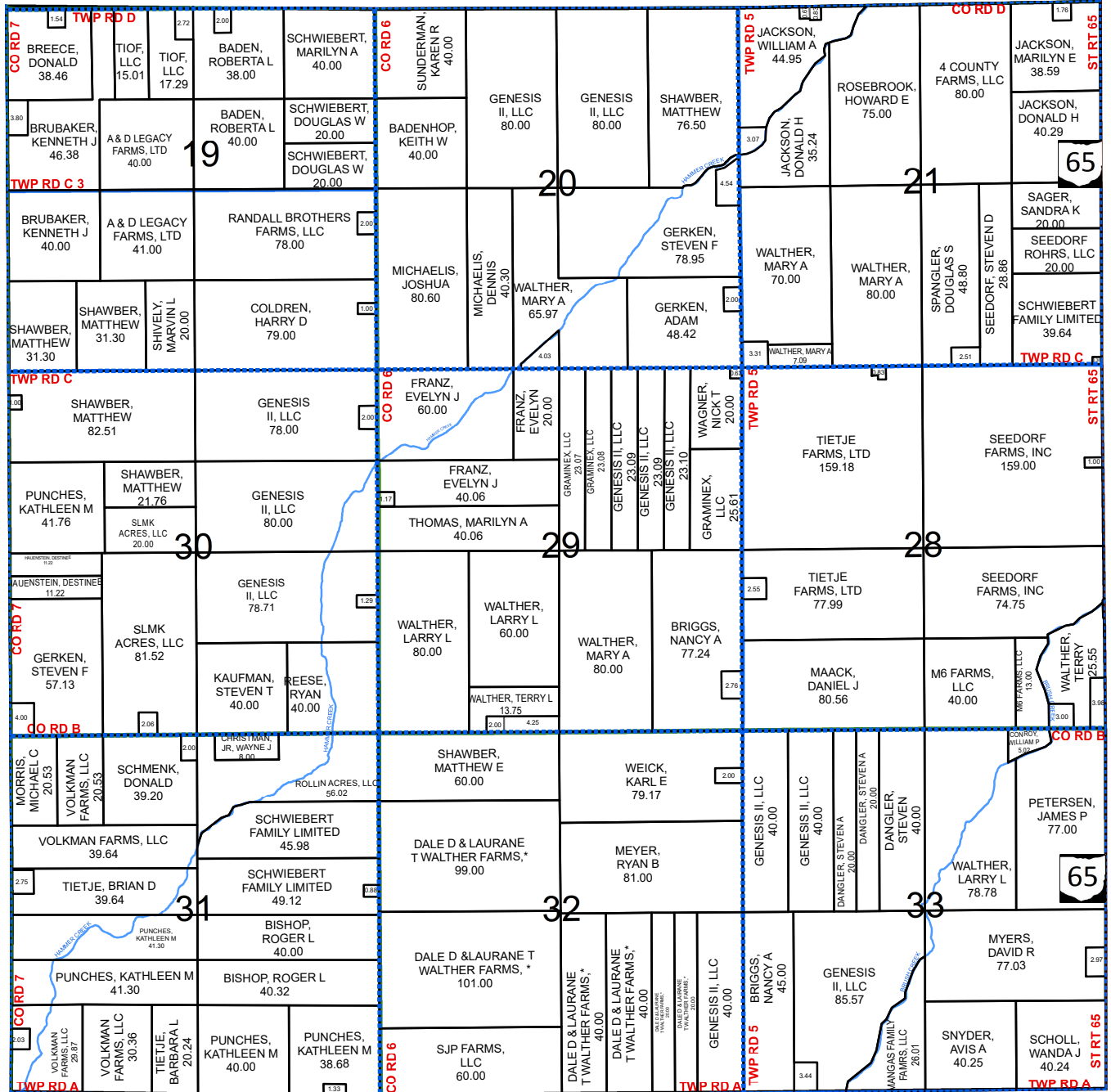

PUTNAM COUNTY

PUTNAM COUNTY

- Parcels
- Corporation Lines
- Railroads
- Section Lines
- Streams

Scale = 1:27,500
1 Inch = 2,292 Feet

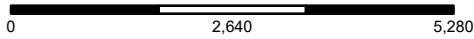

BARTLOW TWP SE

HENRY COUNTY, OHIO T.3-R.8

SEE PAGE 2

BARTLOW TWP NE

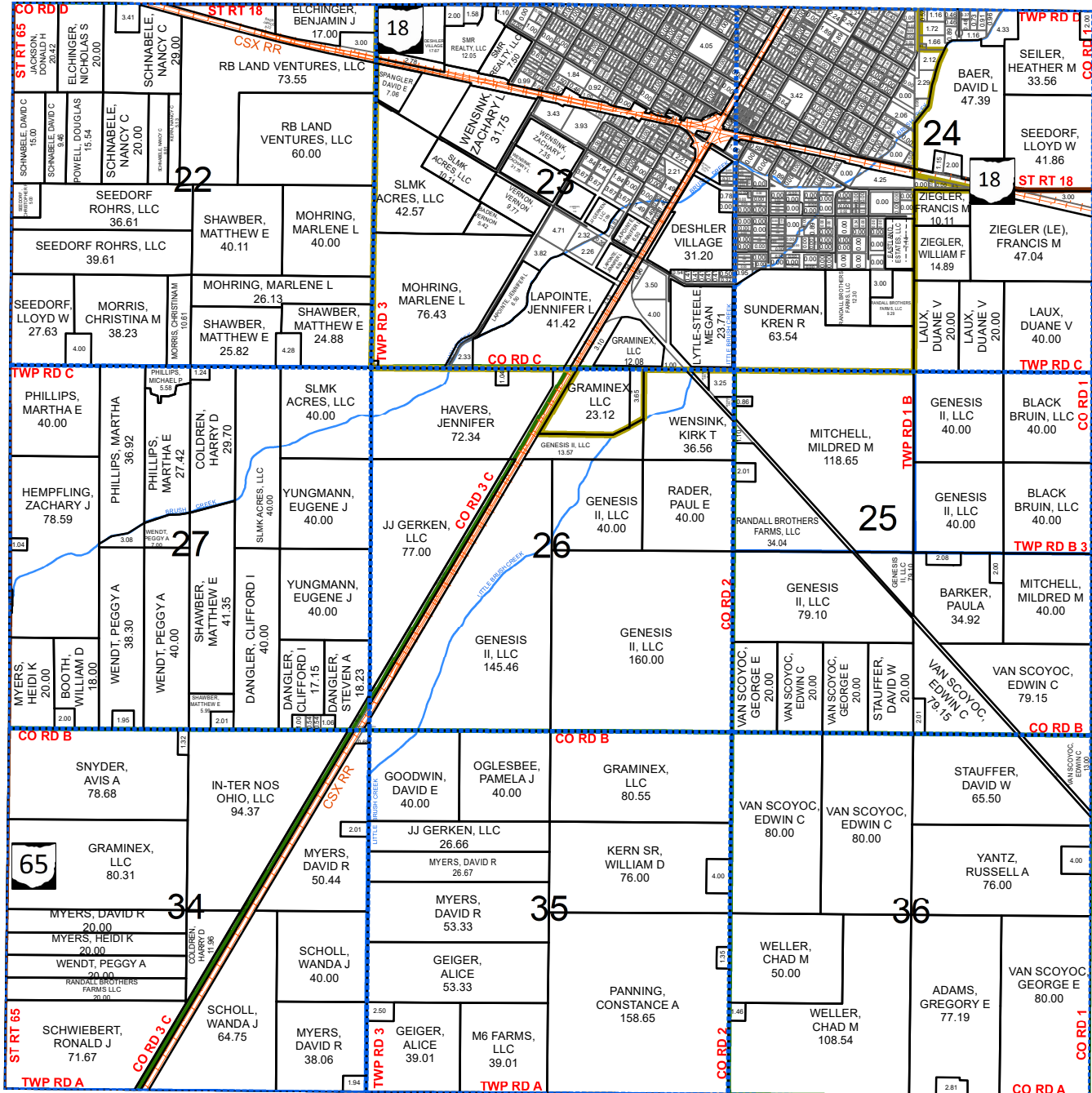

WOOD COUNTY



WOOD COUNTY

PUTNAM COUNTY

PUTNAM COUNTY

- US Route
- State Route
- County Road
- Township Road
- Street
- - - Alley

DAMASCUS TWP NW

HENRY COUNTY, OHIO

T.5-R.8

Scale = 1:27,500
1 Inch = 2,292 Feet

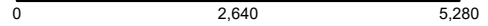

WASHINGTON TWP SW

See PAGE 47

HARRISON TWP NE

SEE PAGE 16

HARRISON TWP NE

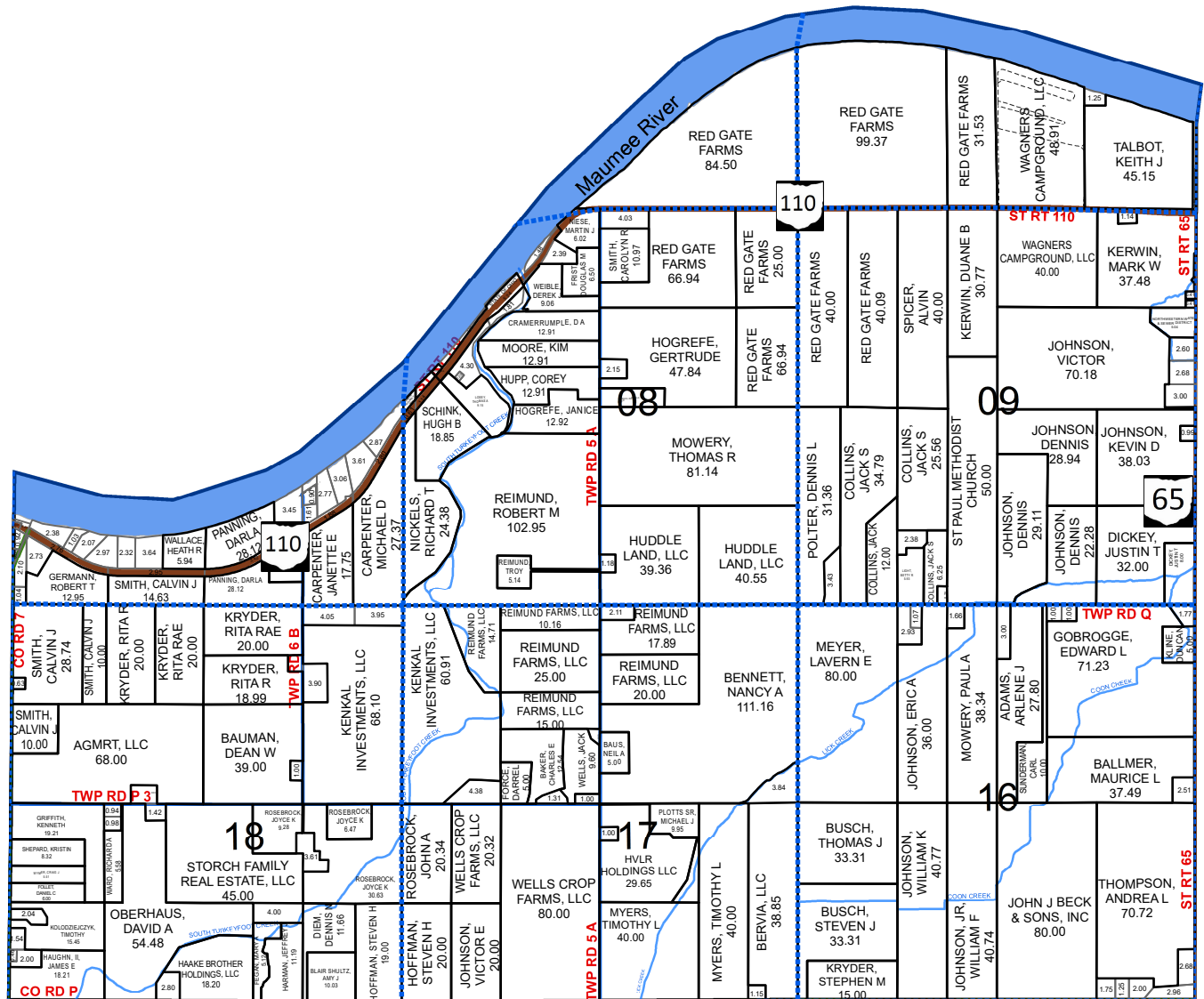

DAMASCUS TWP SW

SEE PAGE 7

- Parcels
- Corporation Lines
- Railroads
- Section Lines
- Streams

Scale = 1:27,500
1 Inch = 2,292 Feet

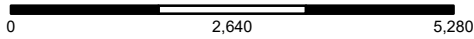

DAMASCUS TWP NE

HENRY COUNTY, OHIO T.5-R.8

SEE PAGE 48

WASHINGTON TWP SE

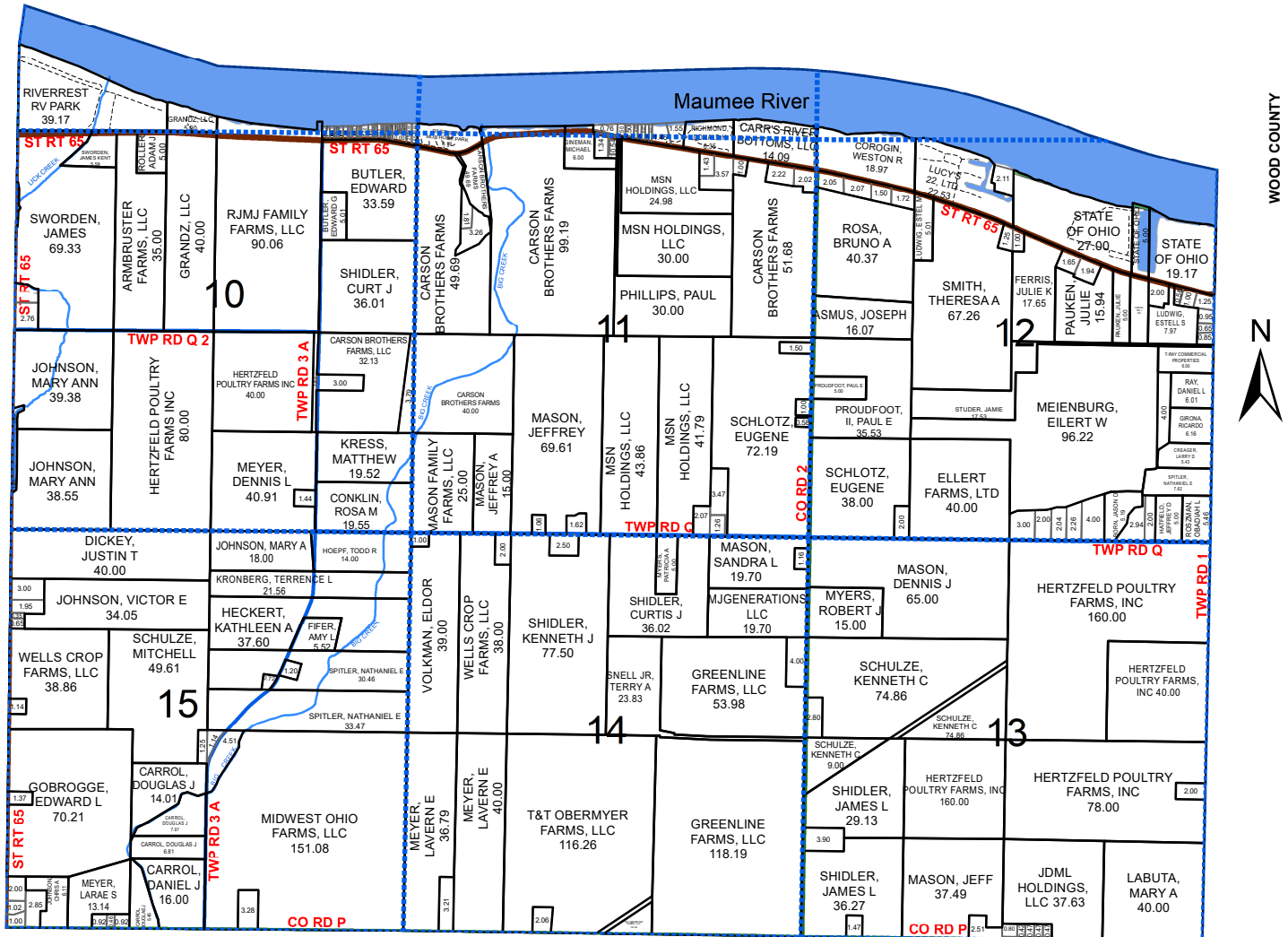

WOOD COUNTY



WOOD COUNTY

SEE PAGE 8

DAMASCUS TWP SE

- US Route
- State Route
- County Road
- Township Road
- Street
- Alley

DAMASCUS TWP SW

HENRY COUNTY, OHIO

T.5-R.8

Scale = 1:27,500
1 Inch = 2,292 Feet

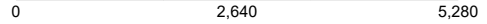

DAMASCUS TWP NW

See PAGE 5

HARRISON TWP SE

SEE PAGE 18

HARRISON TWP SE

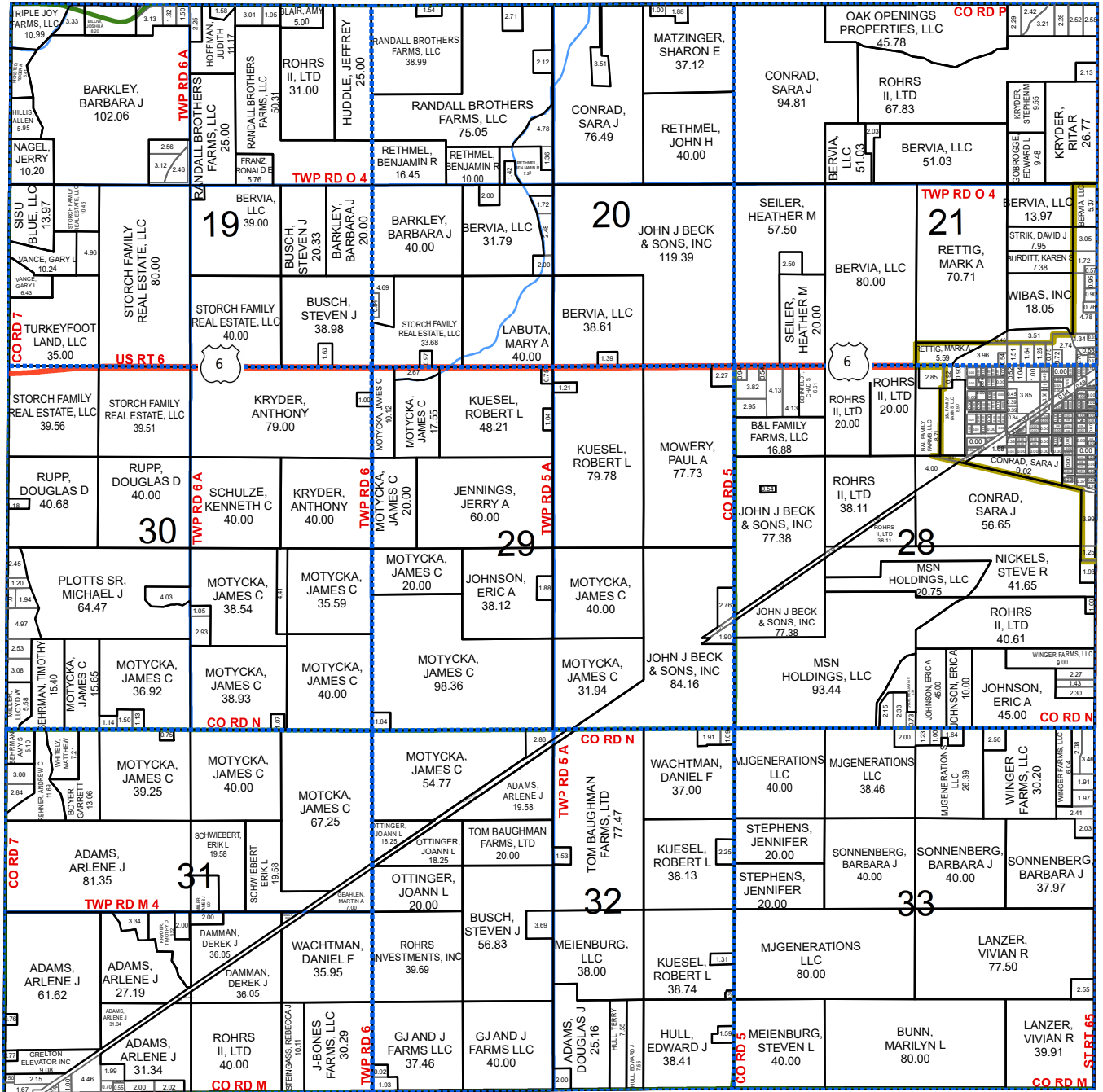

RICHFIELD TWP NW

SEE PAGE 39

- Parcels
- Corporation Lines
- Railroads
- Section Lines
- Streams

Scale = 1:27,500
1 Inch = 2,292 Feet

DAMASCUS TWP SE

HENRY COUNTY, OHIO T.5-R.8

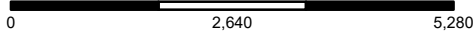

SEE PAGE 6

DAMASCUS TWP NE

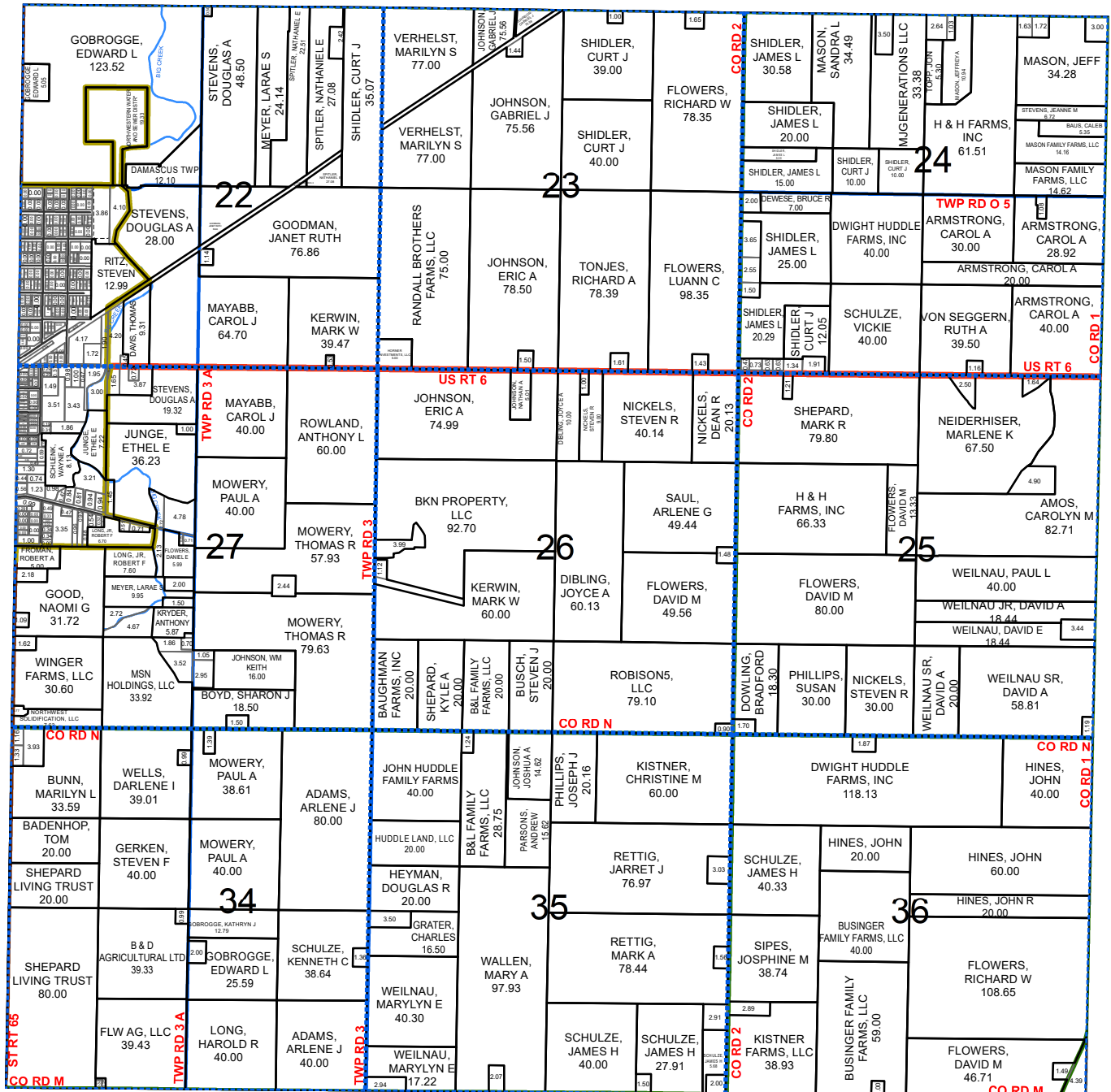

WOOD COUNTY



WOOD COUNTY

SEE PAGE 40

RICHFIELD TWP NE

- US Route
- State Route
- County Road
- Township Road
- Street
- - - Alley

FLATROCK TWP NW

HENRY COUNTY, OHIO

T.4-R.6

Scale = 1:27,500
1 Inch = 2,292 Feet

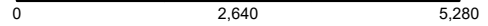

NAPOLEON TWP SW

See PAGE 33

DEFIANCE COUNTY



DEFIANCE COUNTY

DEFIANCE COUNTY

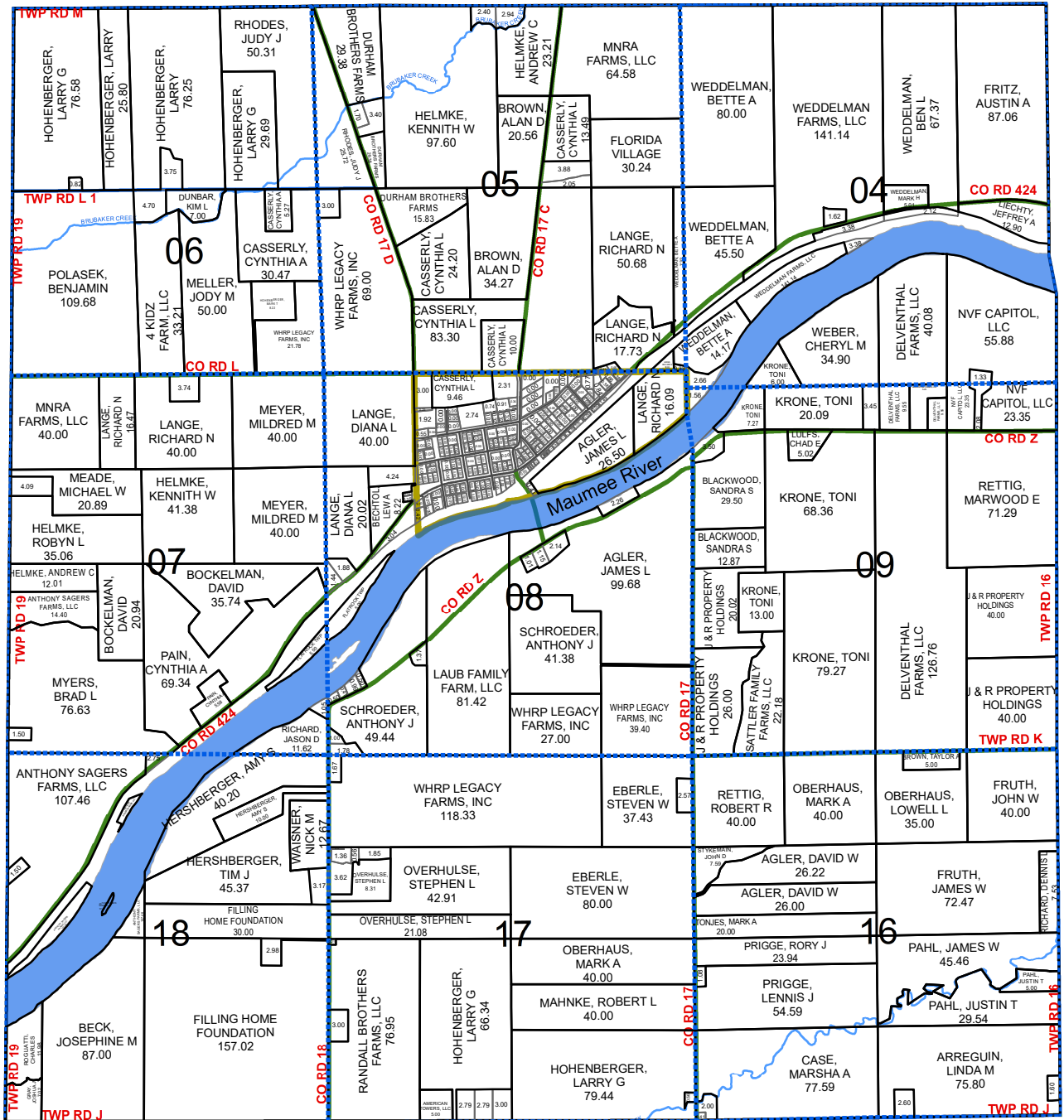

FLATROCK TWP SW

SEE PAGE 11

- Parcels
- Corporation Lines
- Railroads
- Section Lines
- Streams

Scale = 1:27,500
1 Inch = 2,292 Feet

FLATROCK TWP NE

HENRY COUNTY, OHIO T.4-R.6

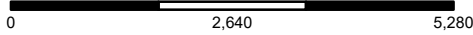

SEE PAGE 34

NAPOLEON TWP SE

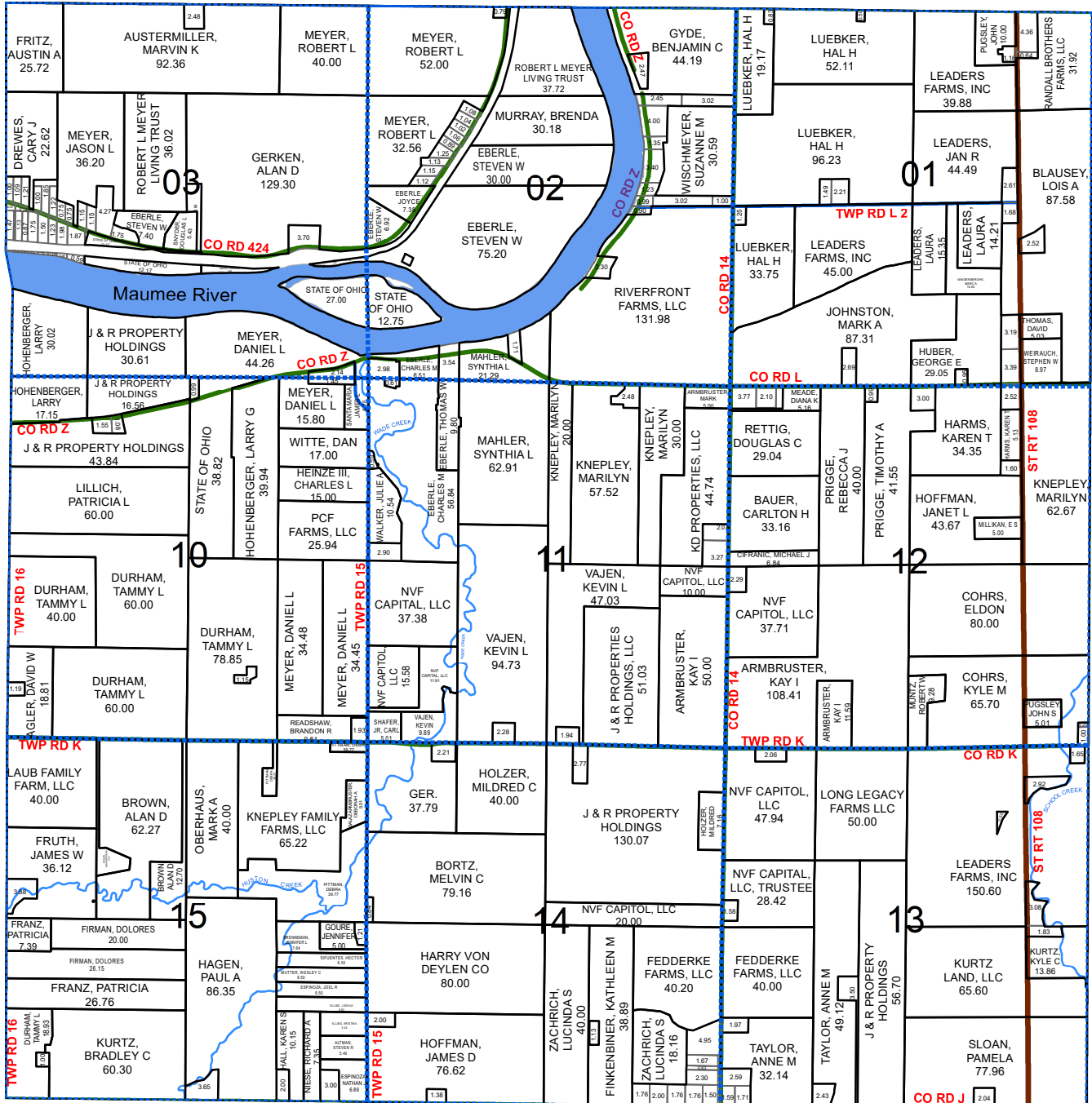

MONROE TWP NW



MONROE TWP NW

SEE PAGE 12

FLATROCK TWP SE

- US Route
- State Route
- County Road
- Township Road
- Street
- - - Alley

FLATROCK TWP SW

HENRY COUNTY, OHIO

T.4-R.6

Scale = 1:27,500
1 Inch = 2,292 Feet



FLATROCK TWP NW

See PAGE 9

DEFIANCE COUNTY



DEFIANCE COUNTY

DEFIANCE COUNTY

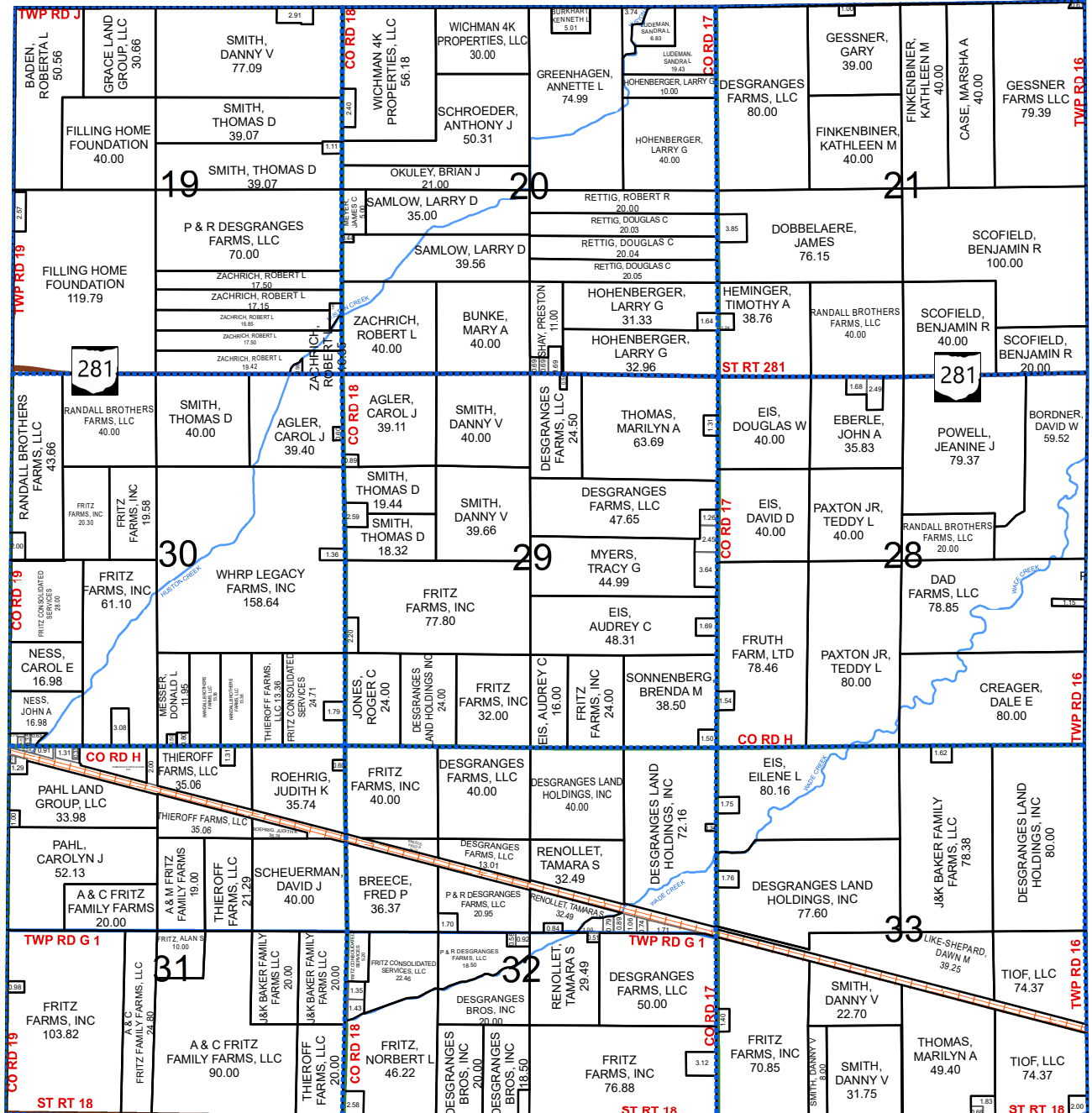

PLEASANT TWP NW

SEE PAGE 35

- Parcels
- Corporation Lines
- Railroads
- Section Lines
- Streams

Scale = 1:27,500
1 Inch = 2,292 Feet

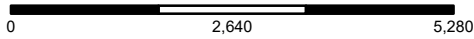

FLATROCK TWP SE

HENRY COUNTY, OHIO T.4-R.6

SEE PAGE 10

FLATROCK TWP NE

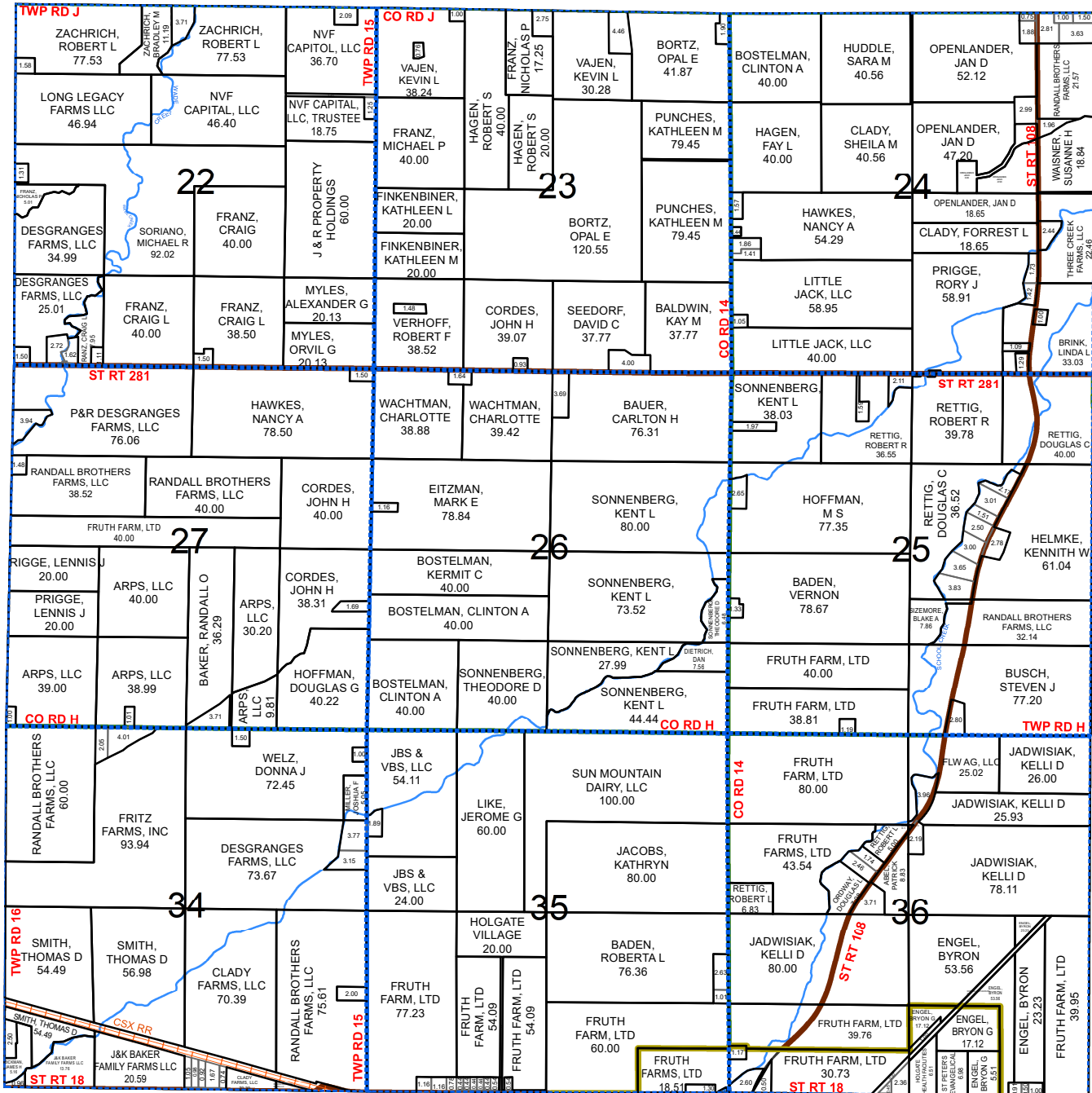

MONROE TWP SW



MONROE TWP SW

SEE PAGE 36

PLEASANT TWP NE

- US Route
- State Route
- County Road
- Township Road
- Street
- Alley

FREEDOM TWP W 1/2

HENRY COUNTY, OHIO

T.6-R.6

Scale 1:30,000
1 Inch = 2,250 US Survey Feet

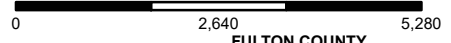

FULTON COUNTY

FULTON COUNTY

RIDGEVILLE TWP E 1/2

SEE PAGE 44

RIDGEVILLE TWP E 1/2

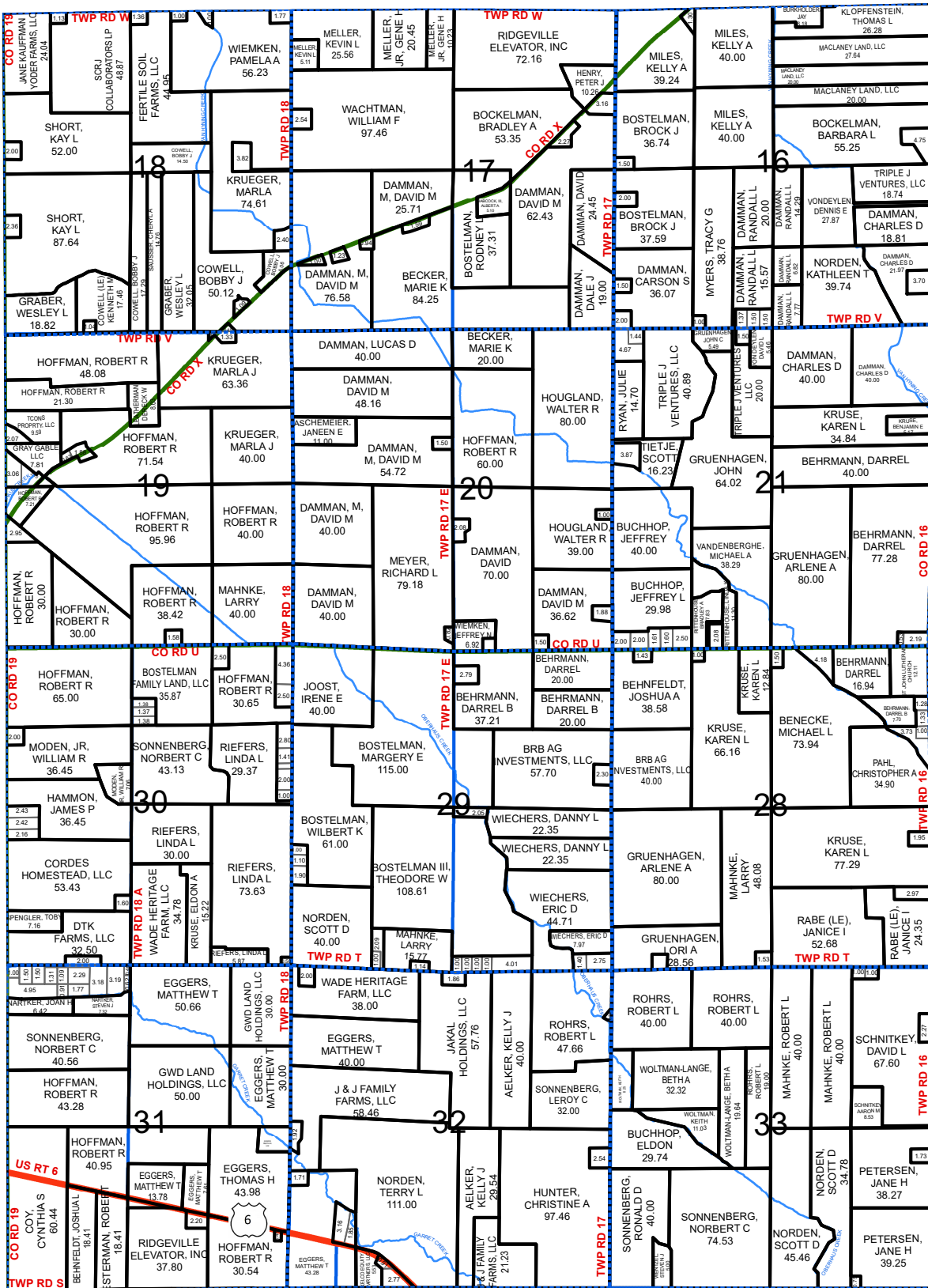

NAPOLEON TWP NW

- Parcels
- Corporation Lines
- Railroads
- Section Lines
- Streams

SEE PAGE 31

Scale 1:30,000
1 Inch = 2,250 US Survey Feet

FREEDOM TWP E 1/2

HENRY COUNTY, OHIO T.6-R.6

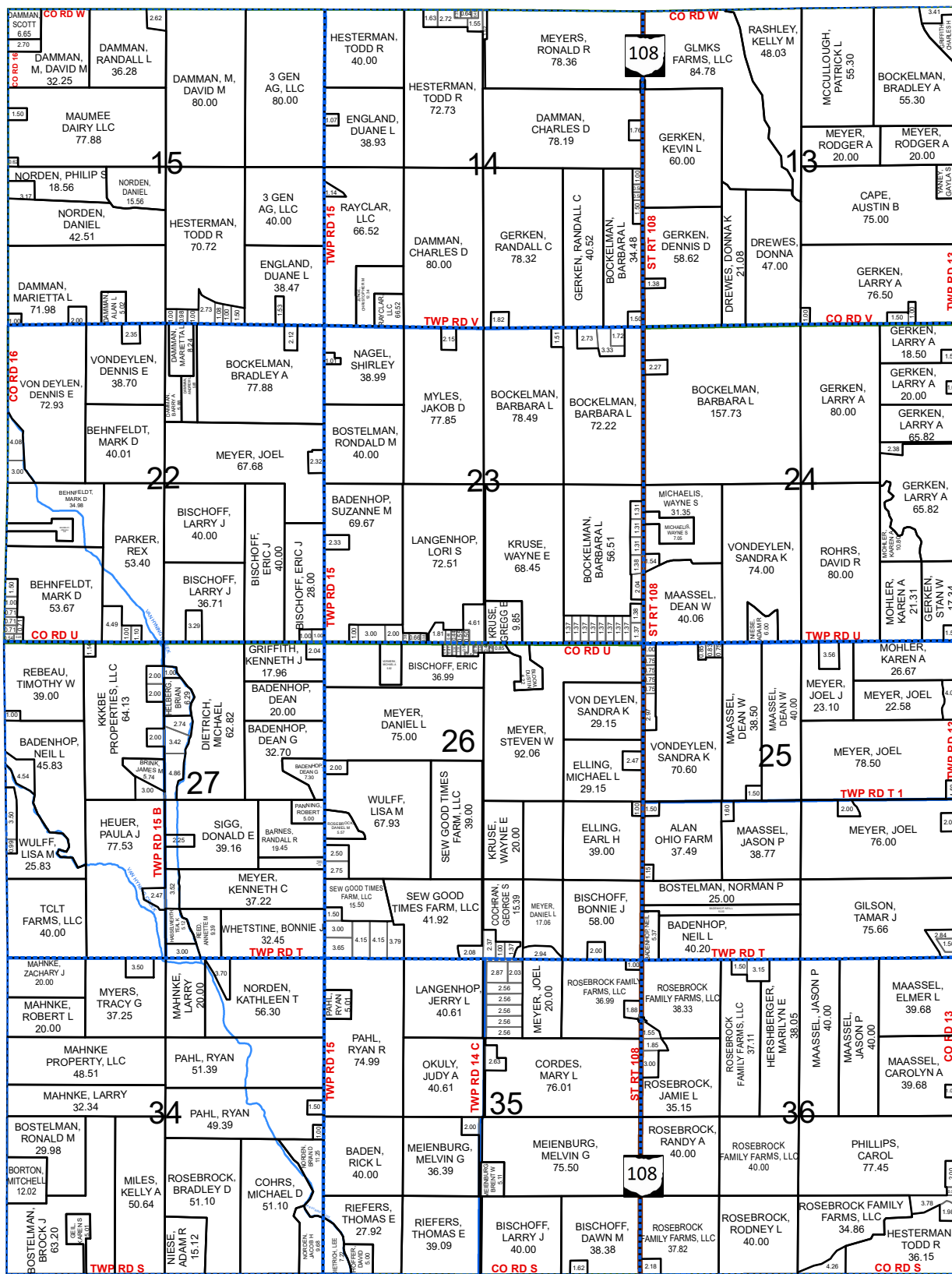
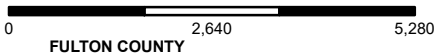

LIBERTY TWP NW

SEE PAGE 21

MS (W/L) LIBERTY

SEE PAGE 32

- US Route
- State Route
- County Road
- Township Road
- Street
- Alley

NAPOLEON TWP NE

HARRISON TWP NW

HENRY COUNTY, OHIO T.5-R.7

Scale = 1:27,500
1 Inch = 2,292 Feet

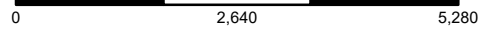

LIBERTY TWP SW

See PAGE 21

NAPOLEON TWP NE



SEE PAGE 32

NAPOLEON TWP NE

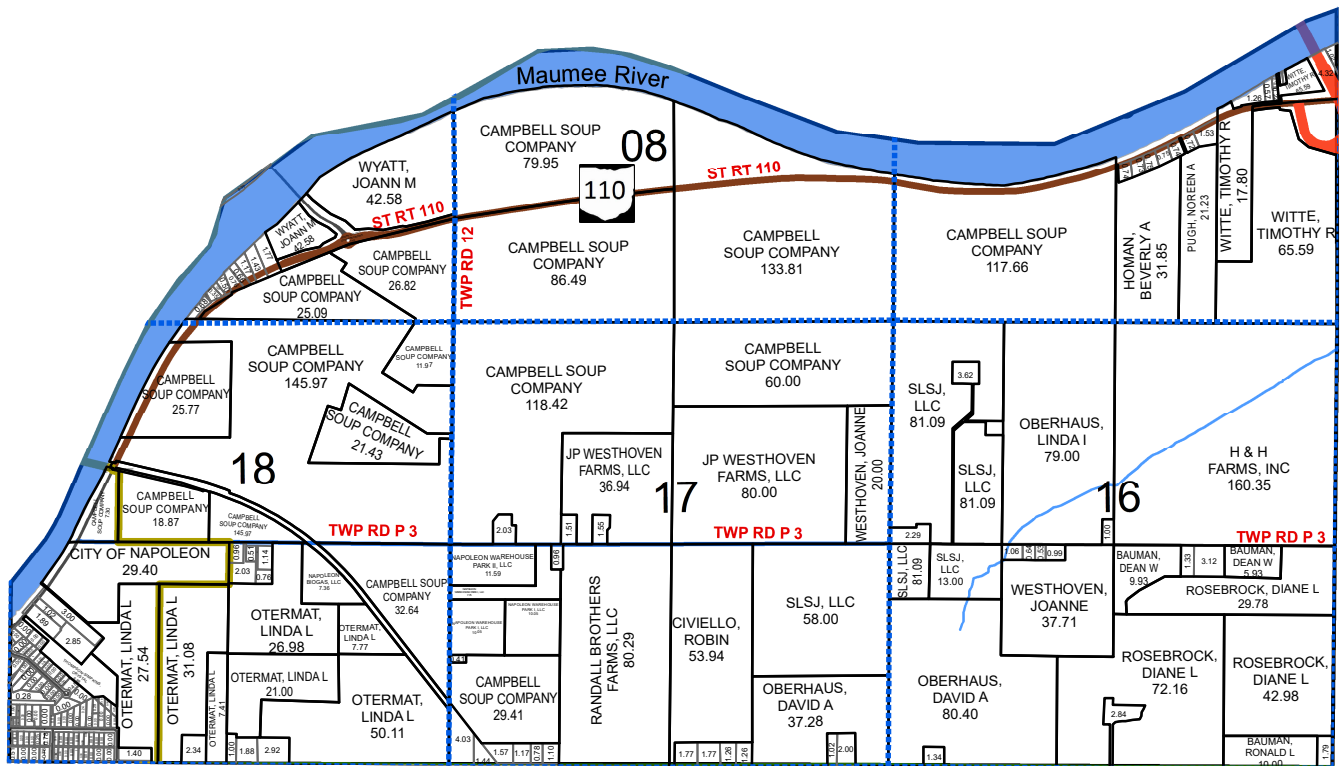

HARRISON TWP SW

SEE PAGE 17

- Parcels
- Corporation Lines
- Railroads
- Section Lines
- Streams

Scale = 1:27,500
1 Inch = 2,292 Feet

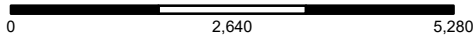

HARRISON TWP NE

HENRY COUNTY, OHIO T.5-R.7

SEE PAGE 22

LIBERTY TWP SE

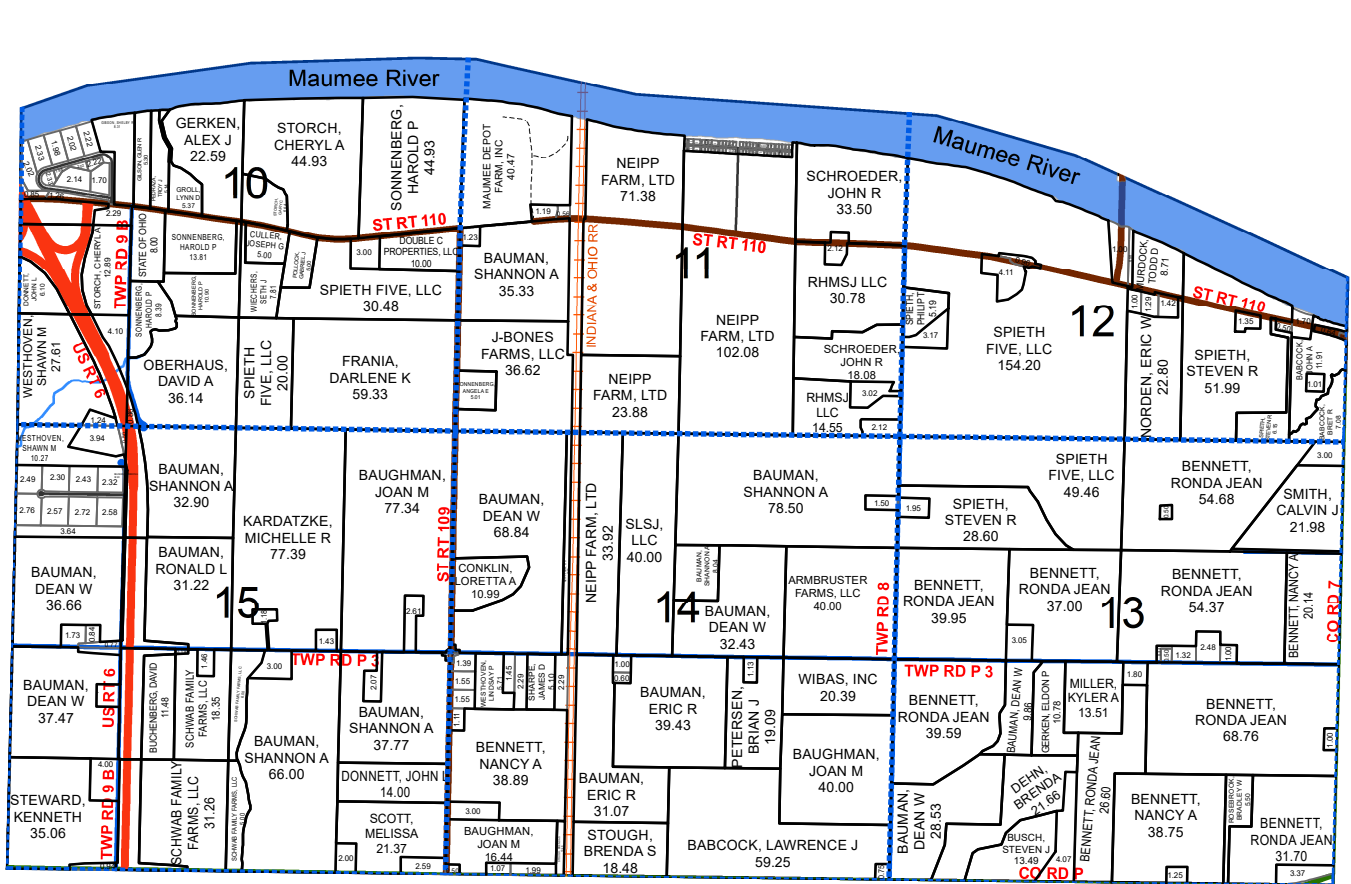

DAMASCUS TWP NW

DAMASCUS TWP NW

SEE PAGE 18

HARRISON TWP SE

- US Route
- State Route
- County Road
- Township Road
- Street
- - - Alley

HARRISON TWP SW

HENRY COUNTY, OHIO

T.5-R.7

Scale = 1:27,500
1 Inch = 2,292 Feet

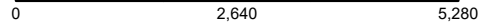

HARRISON TWP NW

See PAGE 15

NAPOLEON TWP SE

SEE PAGE 34

NAPOLEON TWP SE

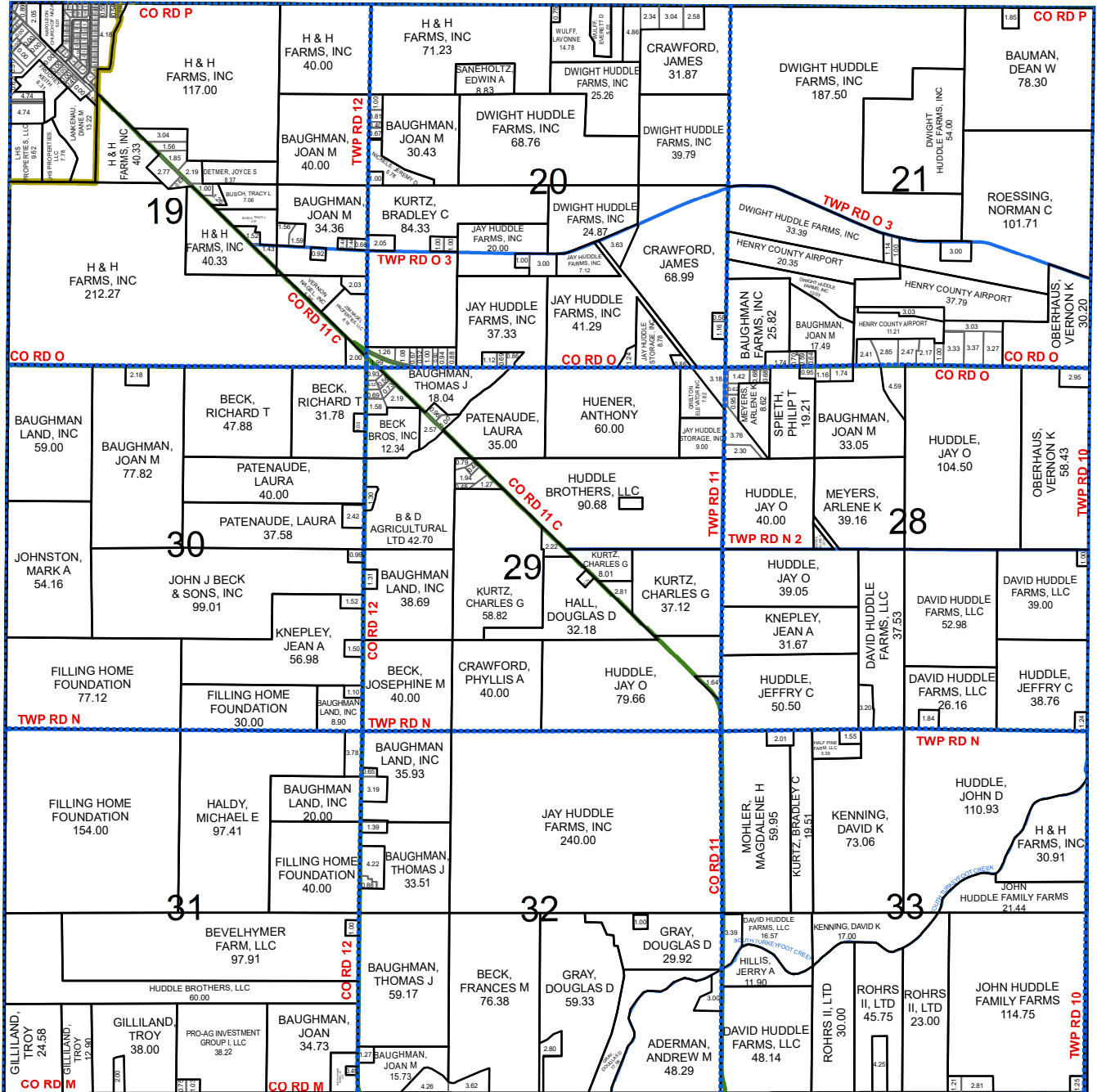

MONROE TWP NW

SEE PAGE 27

- Parcels
- Corporation Lines
- Railroads
- Section Lines
- Streams

Scale = 1:27,500
1 Inch = 2,292 Feet

HARRISON TWP SE

HENRY COUNTY, OHIO T.5-R.7

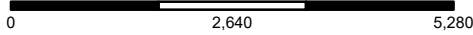

SEE PAGE 16

HARRISON TWP NE

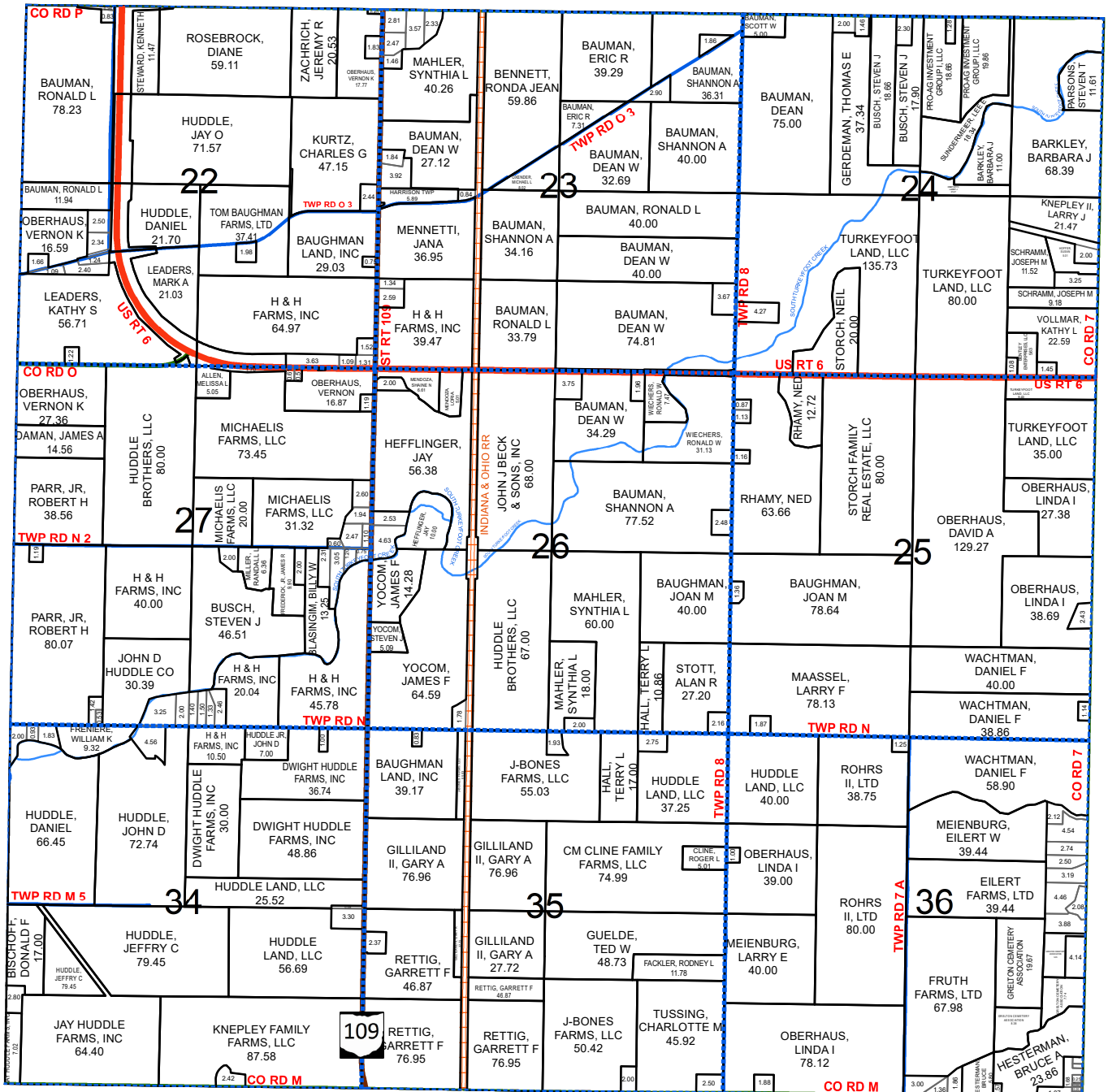

DAMASCUS TWP SW



DAMASCUS TWP SW

SEE PAGE 28

MONROE TWP NE

- US Route
- State Route
- County Road
- Township Road
- Street
- - - Alley

LIBERTY TWP NW

HENRY COUNTY, OHIO

T.6-R.7

Scale = 1:27,500

1 Inch = 2,292 Feet

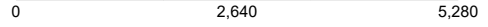

FULTON COUNTY

FULTON COUNTY

FREEDOM TWP E 1/2

SEE PAGE 14

FREEDOM TWP E 1/2

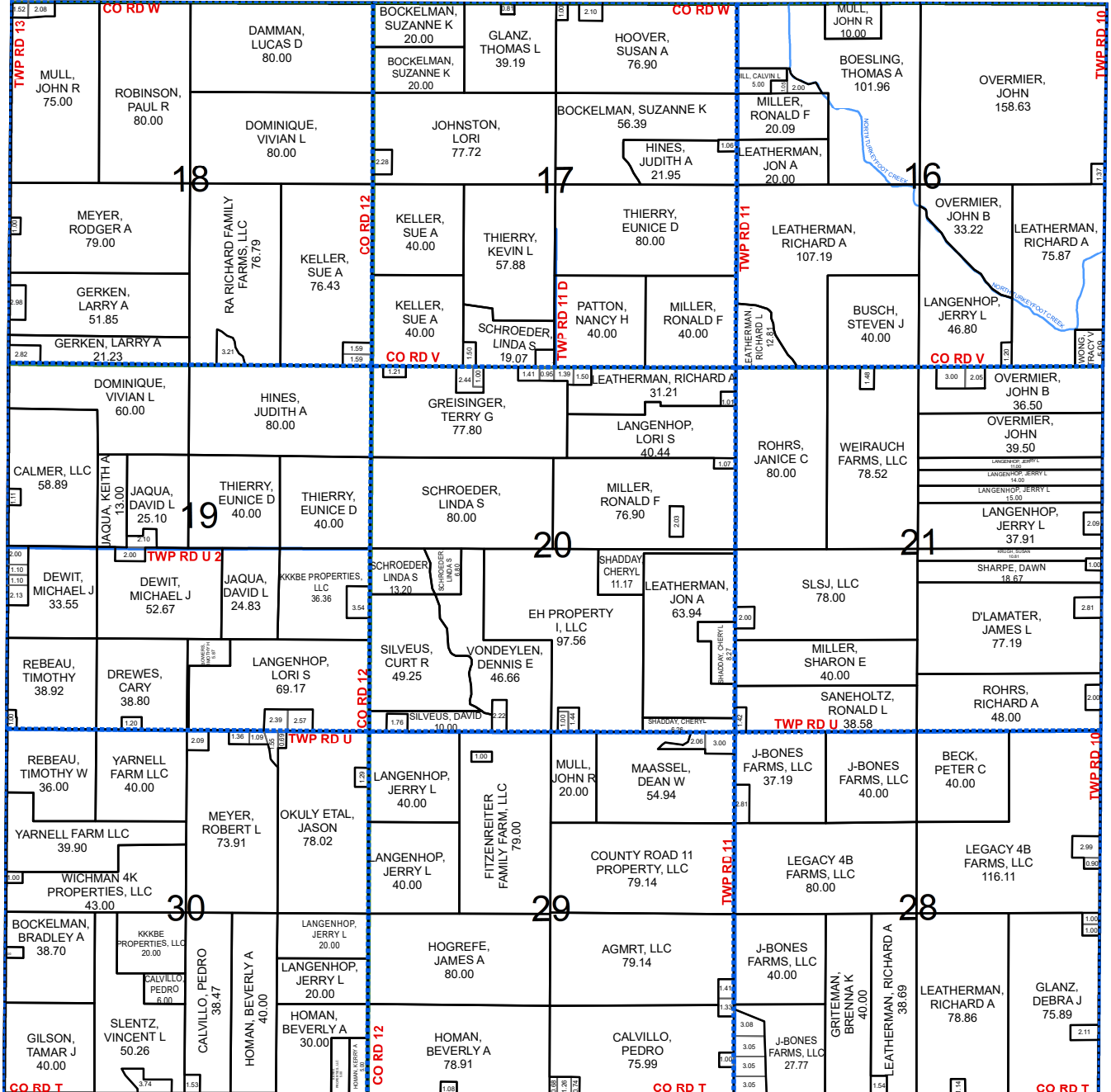

LIBERTY TWP SW

SEE PAGE 21

- Parcels
- Corporation Lines
- Railroads
- Section Lines
- Streams

Scale = 1:27,500
1 Inch = 2,292 Feet

LIBERTY TWP NE

HENRY COUNTY, OHIO T.6-R.7

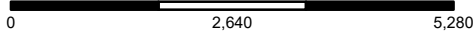

FULTON COUNTY

FULTON COUNTY

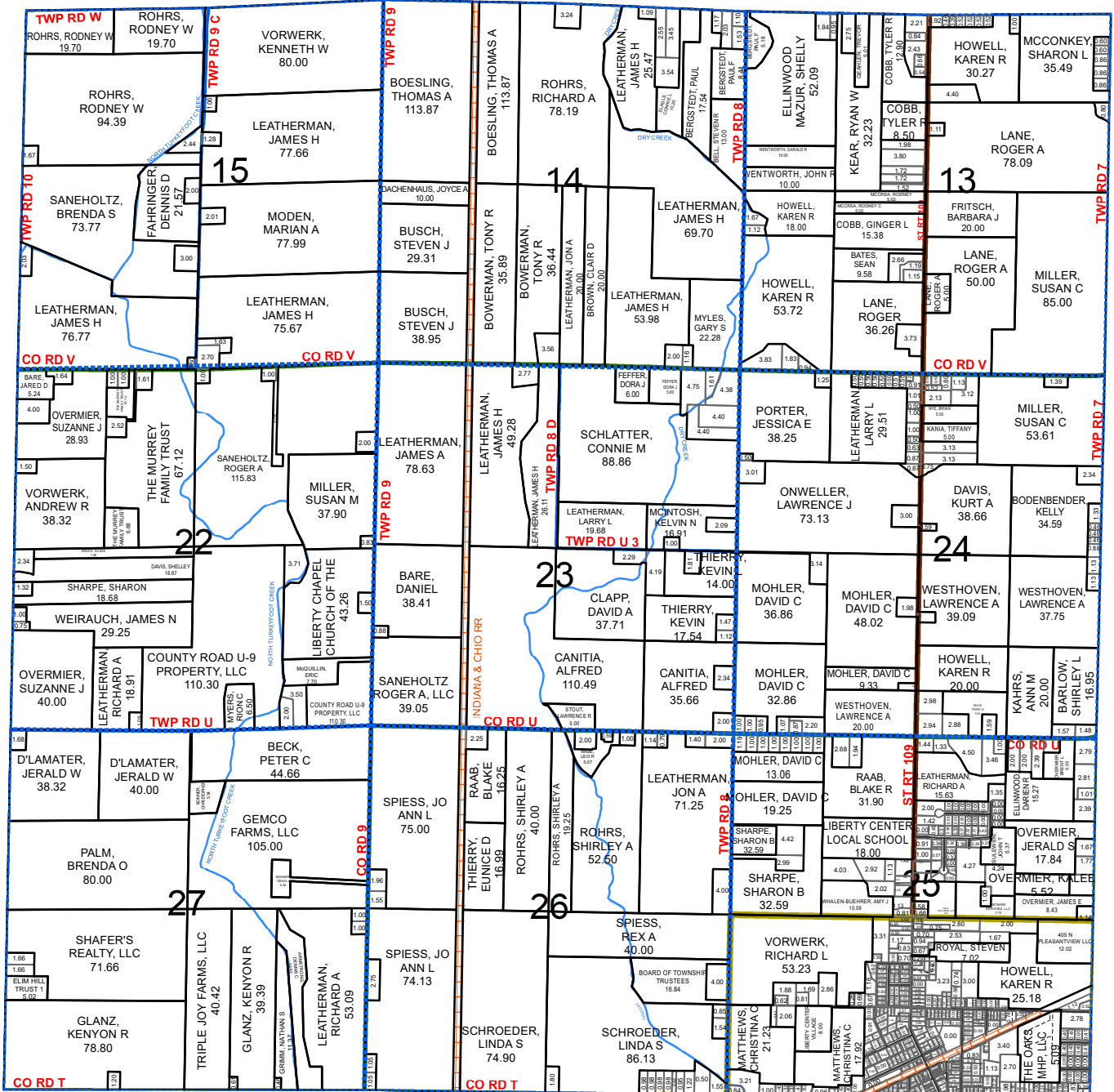

WASHINGTON TWP NW



WASHINGTON TWP NW

SEE PAGE 22

LIBERTY TWP SE

- US Route
- State Route
- County Road
- Township Road
- Street
- - - Alley

LIBERTY TWP SW

HENRY COUNTY, OHIO

T.5-R.7

Scale = 1:27,500
1 Inch = 2,292 Feet

0 2,640 5,280

See PAGE 19

LIBERTY TWP NW

FREEDOM TWP E 1/2

SEE PAGE 14

SEE PG 32

SEE PG 32

SEE PG 32

SEE PG 32

SEE PG 32

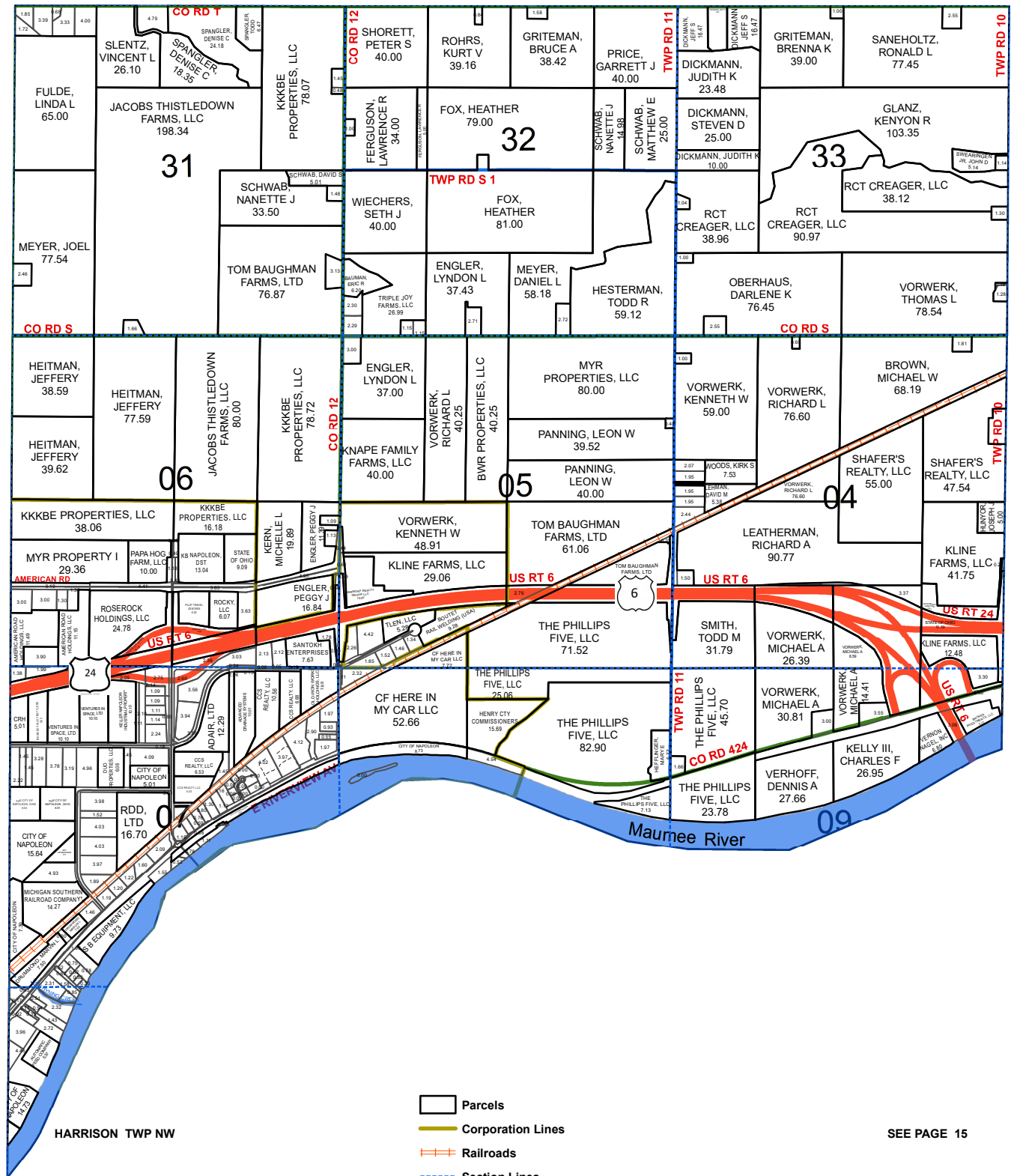

SEE PAGE 15

Scale = 1:27,500
1 Inch = 2,292 Feet

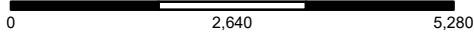

LIBERTY TWP SE

HENRY COUNTY, OHIO T.5/6-R.7

SEE PAGE 20

LIBERTY TWP NE

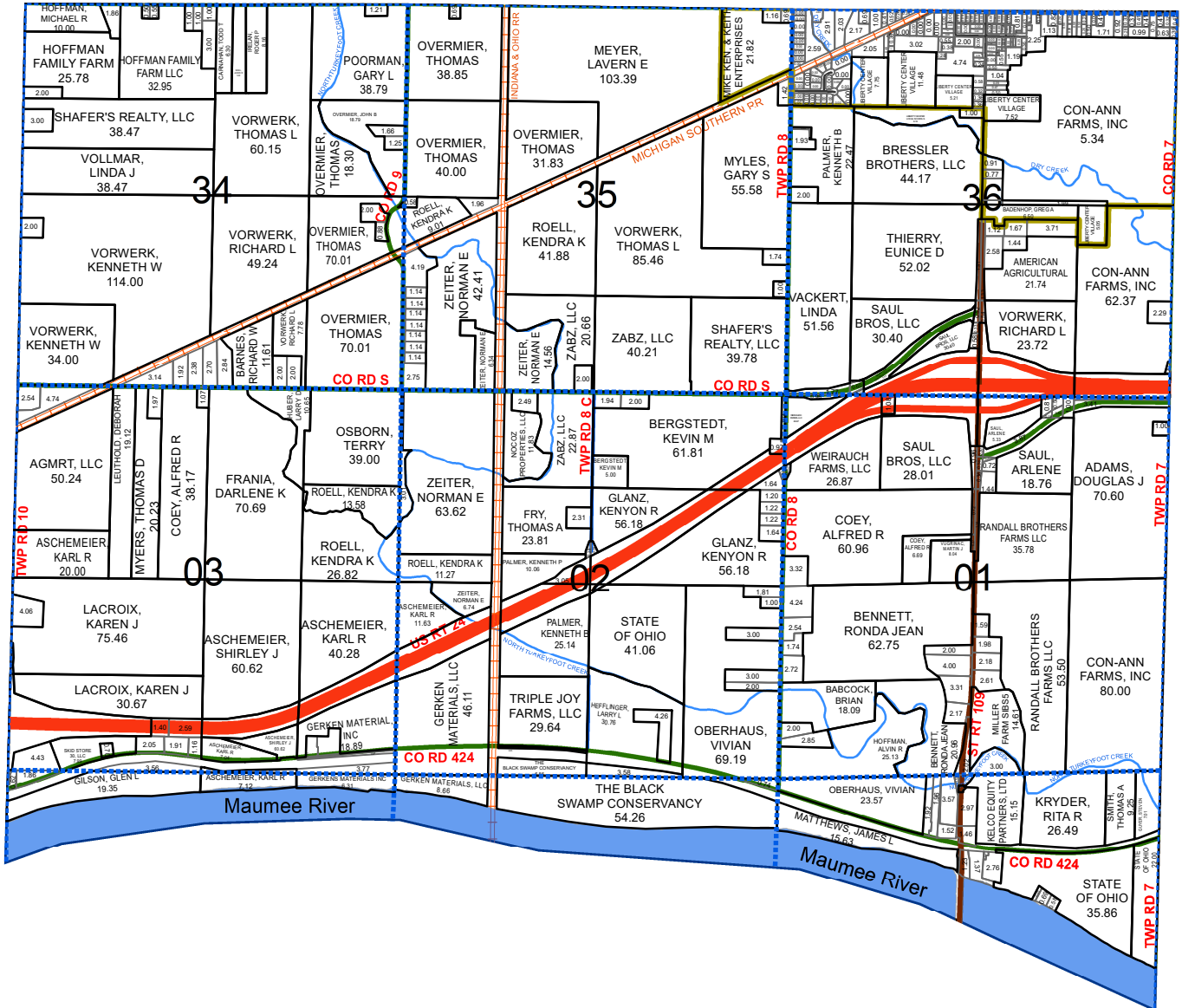

WASHINGTON TWP SW



WASHINGTON TWP SW

SEE PAGE 16

HARRISON TWP NE

- US Route
- State Route
- County Road
- Township Road
- Street
- - - Alley

MARION TWP NW

HENRY COUNTY, OHIO

T.3-R.7

Scale = 1:27,500
1 Inch = 2,292 Feet

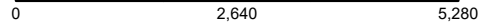

MONROE TWP SW

See PAGE 29

PLEASANT TWP NE

SEE PAGE 36

PLEASANT TWP NE

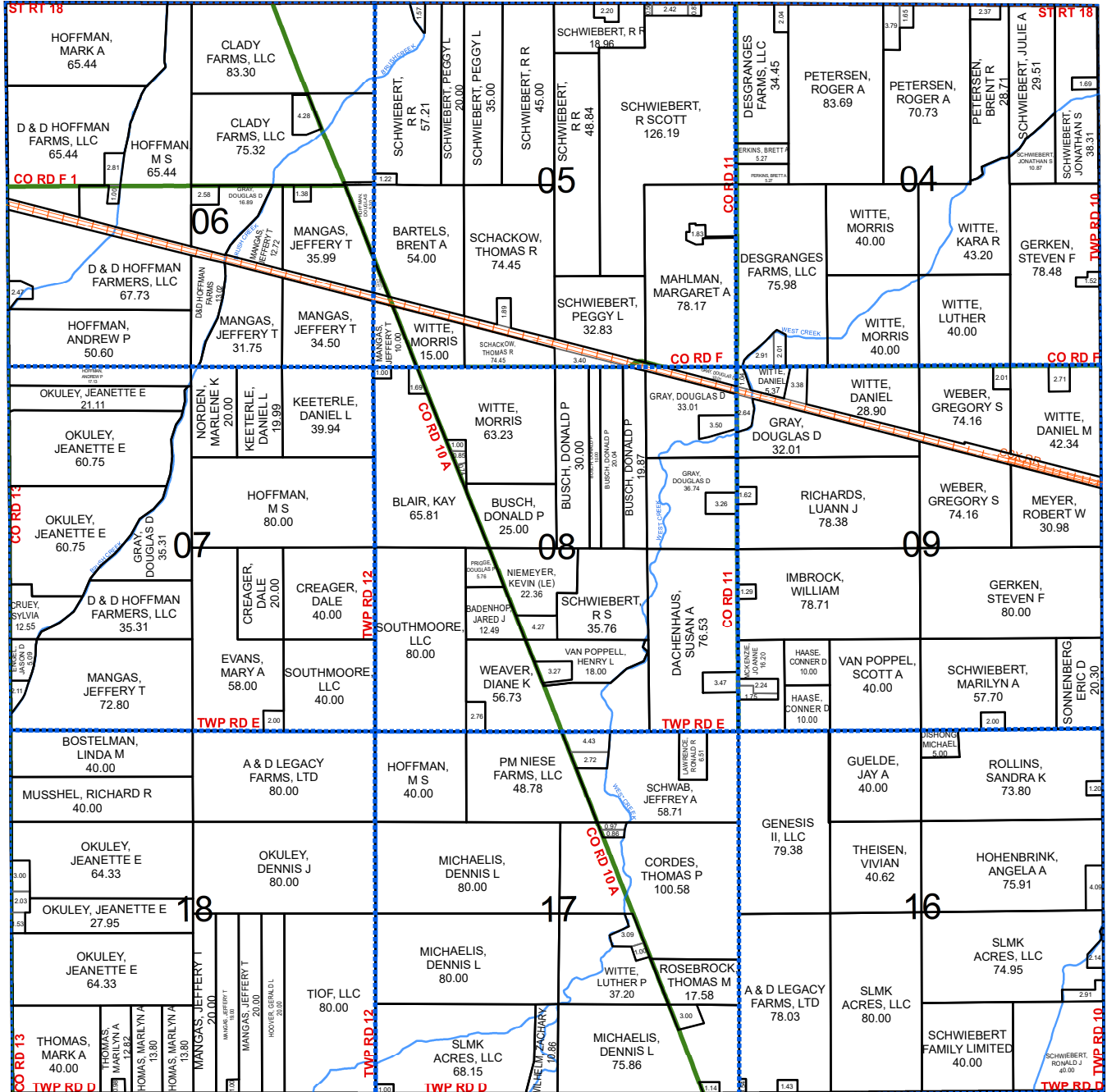

MARION TWP SW

SEE PAGE 25

- Parcels
- Corporation Lines
- Railroads
- Section Lines
- Streams

Scale = 1:27,500
1 Inch = 2,292 Feet

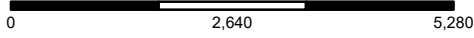

MARION TWP NE

HENRY COUNTY, OHIO T.3-R.7

SEE PAGE 30

MONROE TWP SE

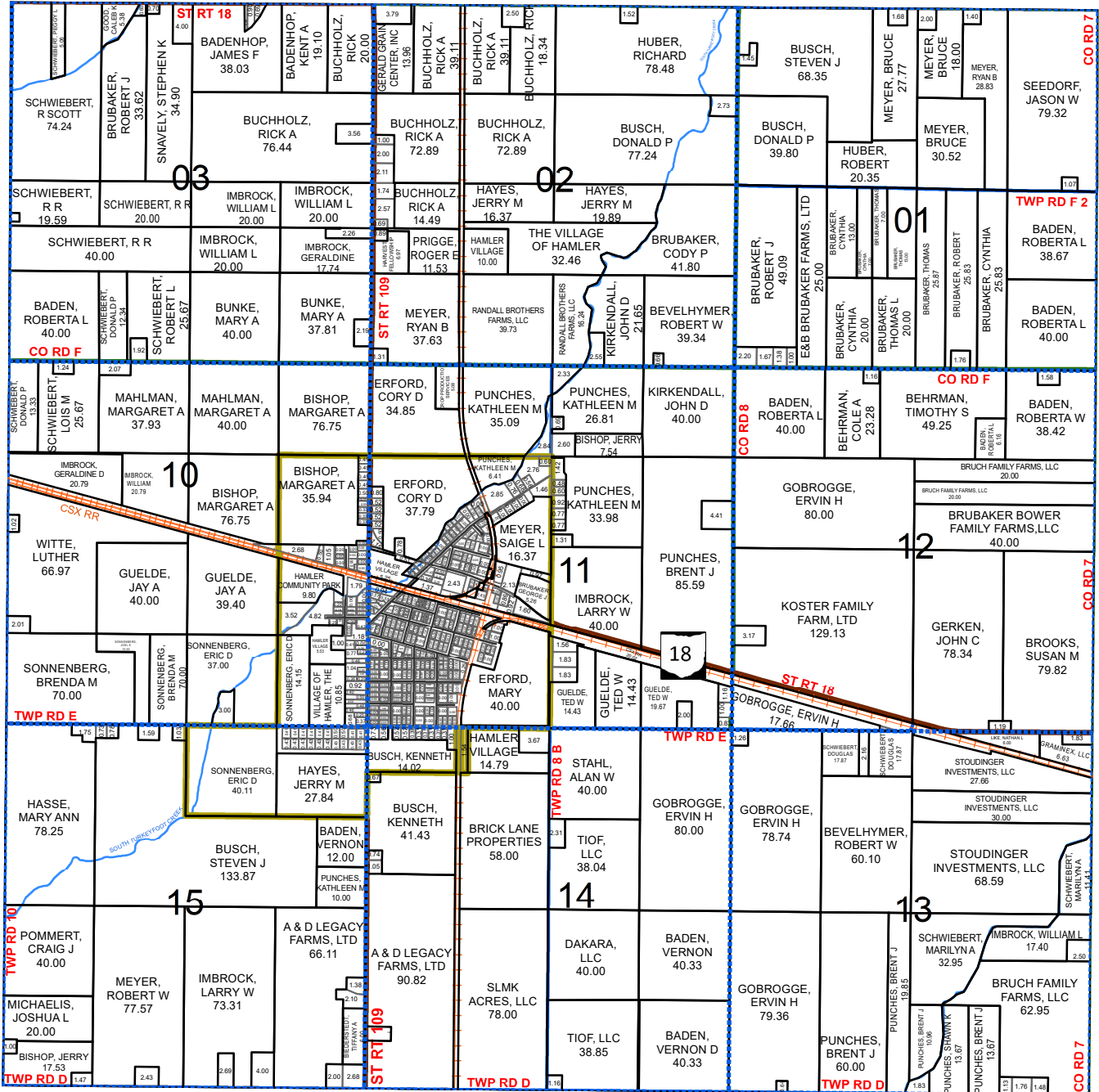

BARTLOW TWP NW



BARTLOW TWP NW

SEE PAGE 26

MARION TWP SE

- US Route
- State Route
- County Road
- Township Road
- Street
- - - Alley

Scale = 1:27,500
1 Inch = 2,292 Feet

MARION TWP SE

HENRY COUNTY, OHIO T.3-R.7

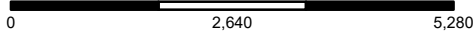

SEE PAGE 24

MARION TWP NE

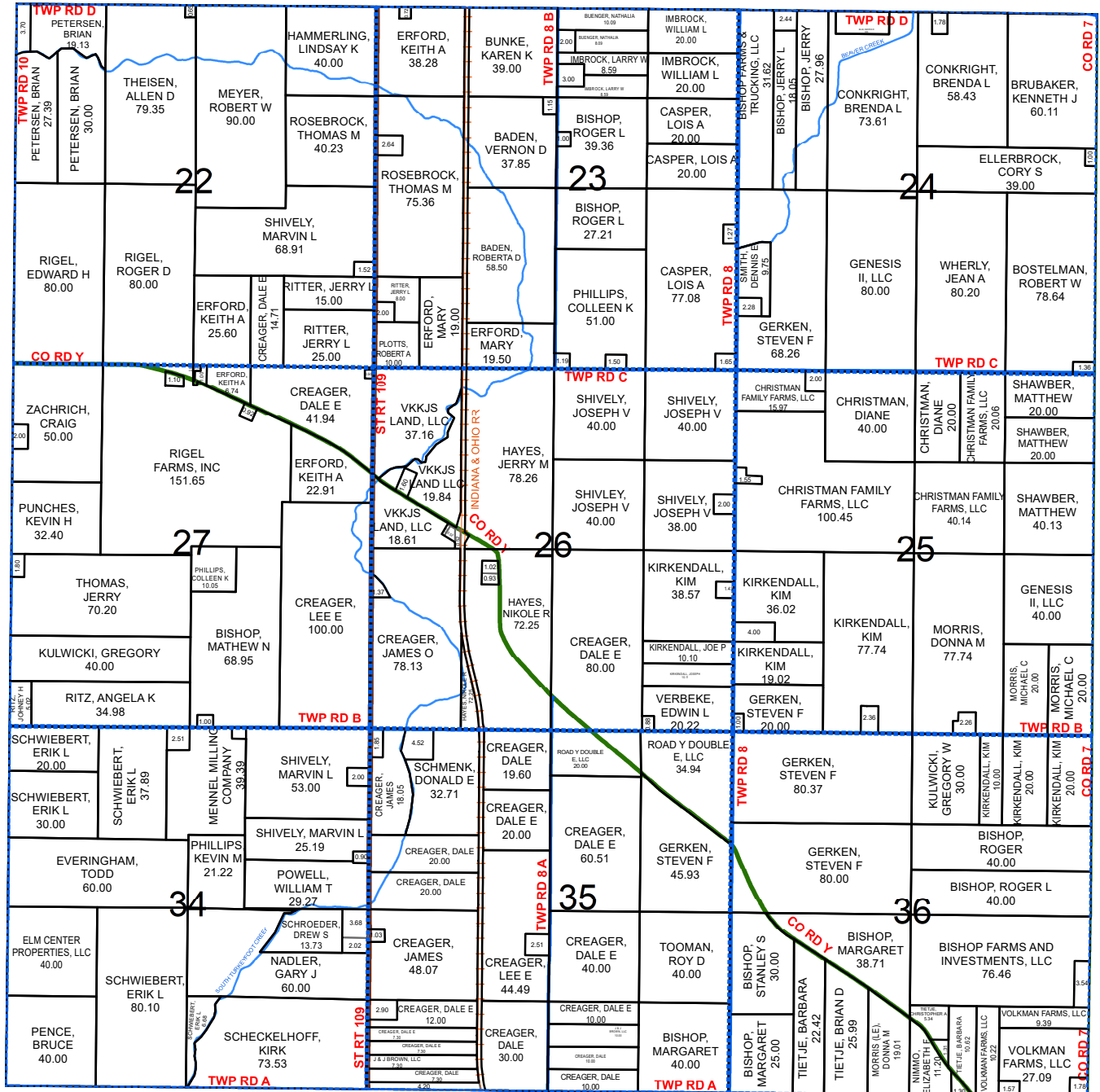

BARTLOW TWP SW



BARTLOW TWP SW

PUTNAM COUNTY

PUTNAM COUNTY

- US Route
- State Route
- County Road
- Township Road
- Street
- - - Alley

MONROE TWP NW

HENRY COUNTY, OHIO

T.4-R.7

Scale = 1:27,500
1 Inch = 2,292 Feet

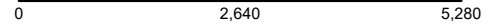

HARRISON TWP SW

See PAGE 17

FLATROCK TWP NE



SEE PAGE 10

FLATROCK TWP NE

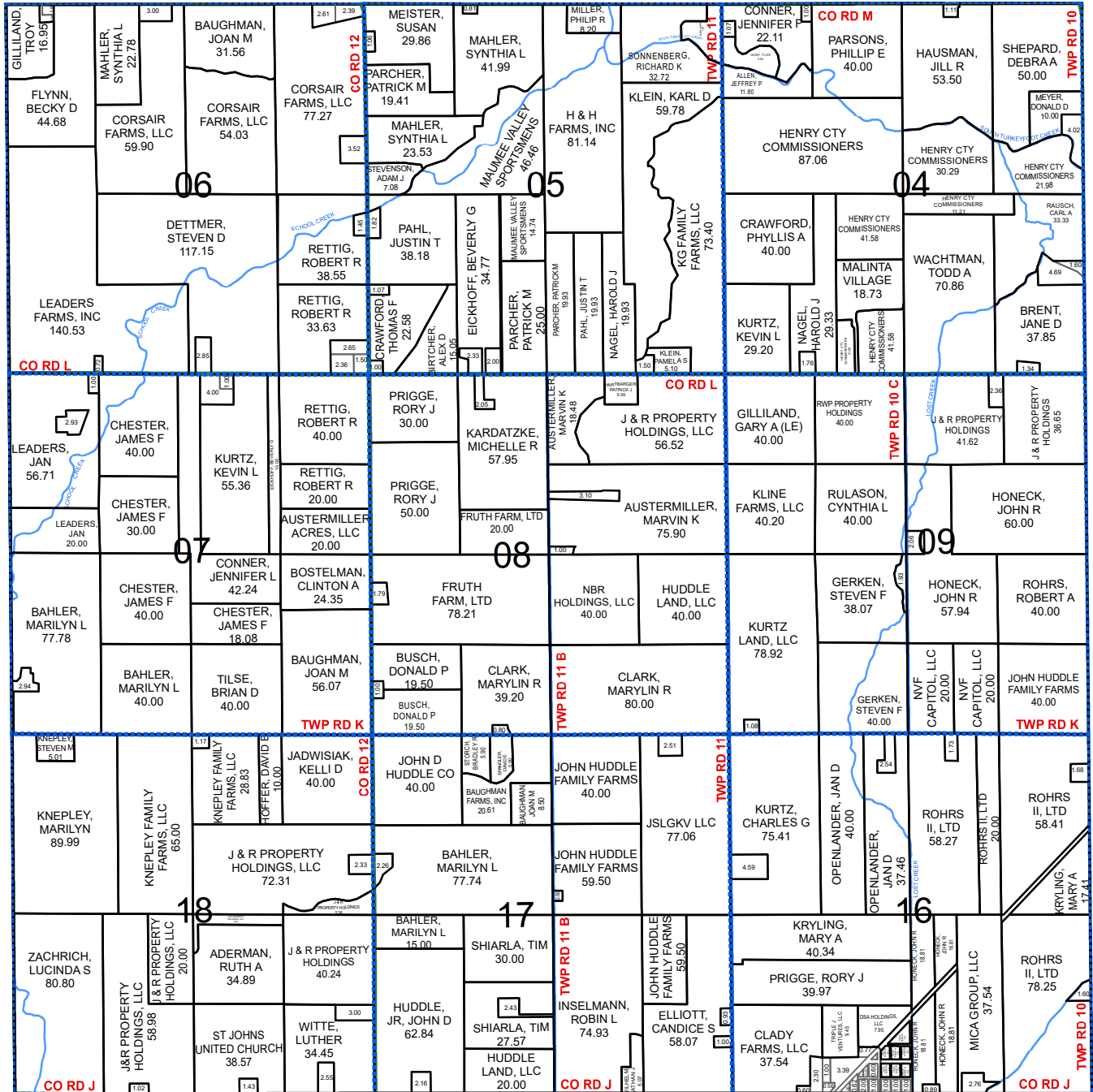

MONROE TWP SW

SEE PAGE 29

- Parcels
- Corporation Lines
- Railroads
- Section Lines
- Streams

Scale = 1:27,500
1 Inch = 2,292 Feet

MONROE TWP NE

HENRY COUNTY, OHIO T.4-R.7

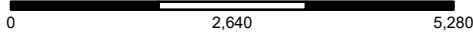

SEE PAGE 18

HARRISON TWP SE

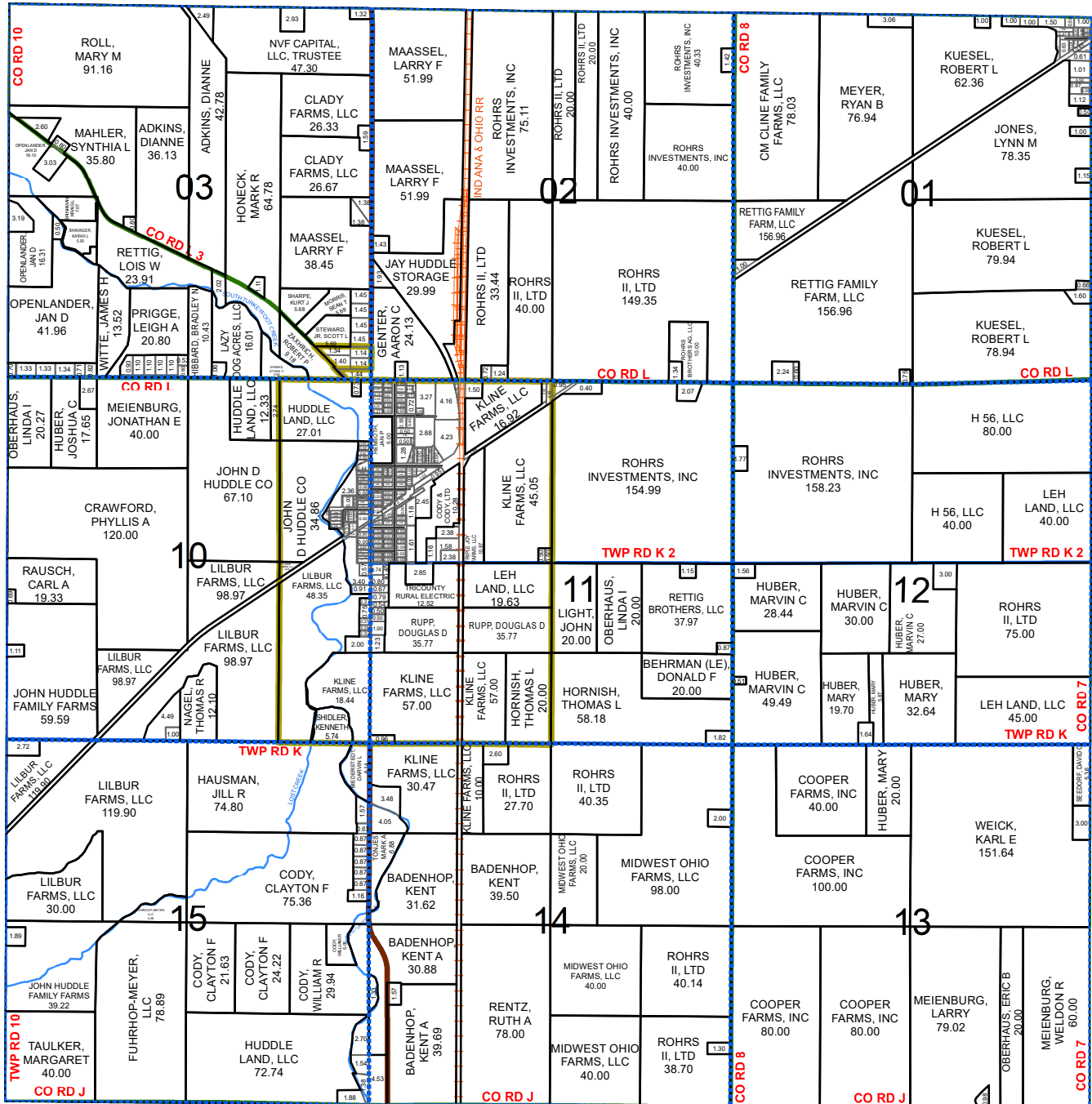

RICHFIELD TWP NW



RICHFIELD TWP NW

SEE PAGE 30

MONROE TWP SE

- US Route
- State Route
- County Road
- Township Road
- Street
- - - Alley

MONROE TWP SW

HENRY COUNTY, OHIO

T.4-R.7

Scale = 1:27,500
1 Inch = 2,292 Feet



MONROE TWP NW

See PAGE 27

FLATROCK TWP SE

SEE PAGE 12

FLATROCK TWP SE

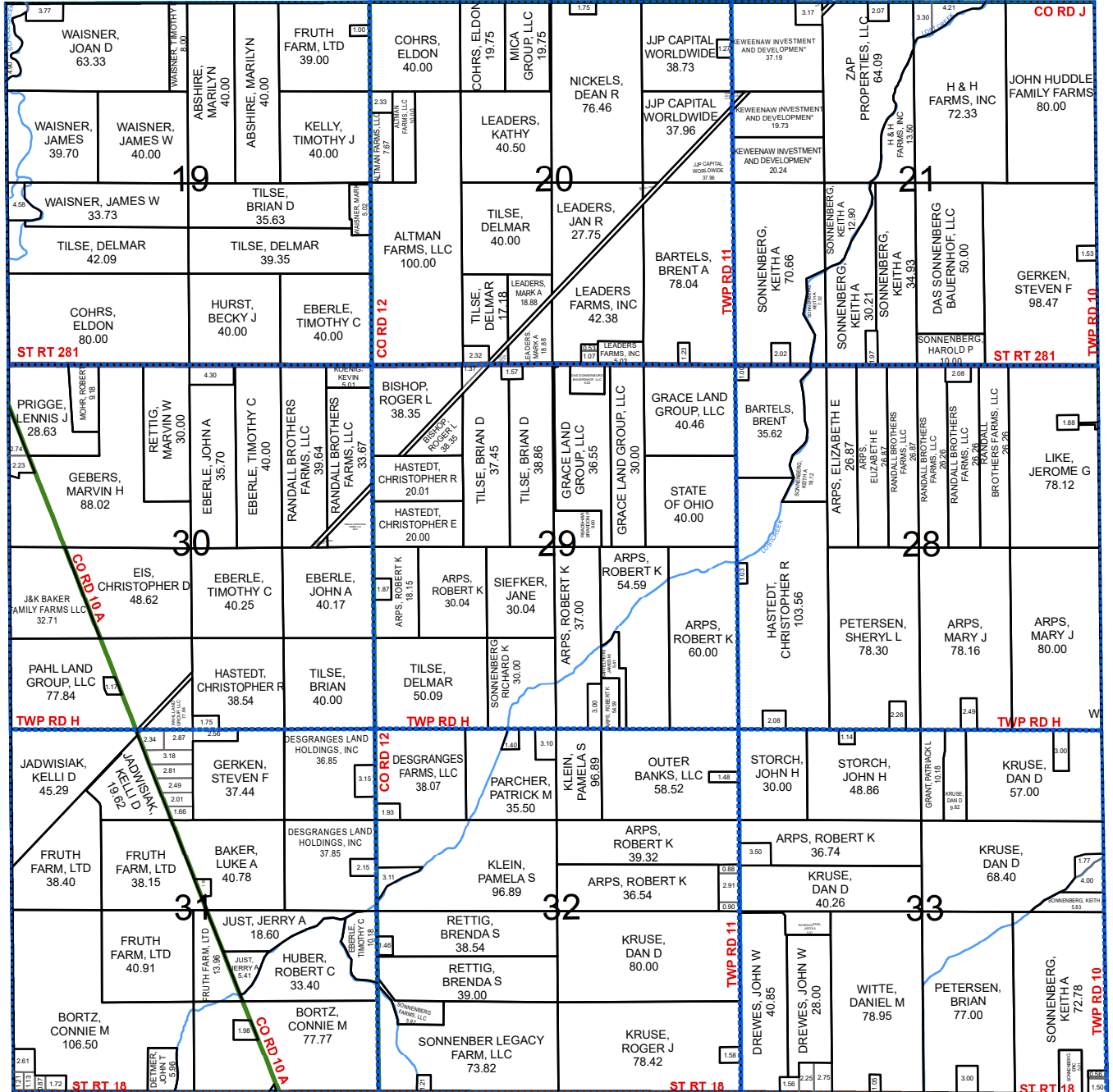

MARION TWP NW

SEE PAGE 23

- Parcels
- Corporation Lines
- Railroads
- Section Lines
- Streams

Scale = 1:27,500
1 Inch = 2,292 Feet

MONROE TWP SE

HENRY COUNTY, OHIO T.4-R.7

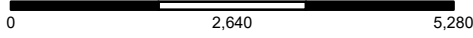

SEE PAGE 28

MONROE TWP NE

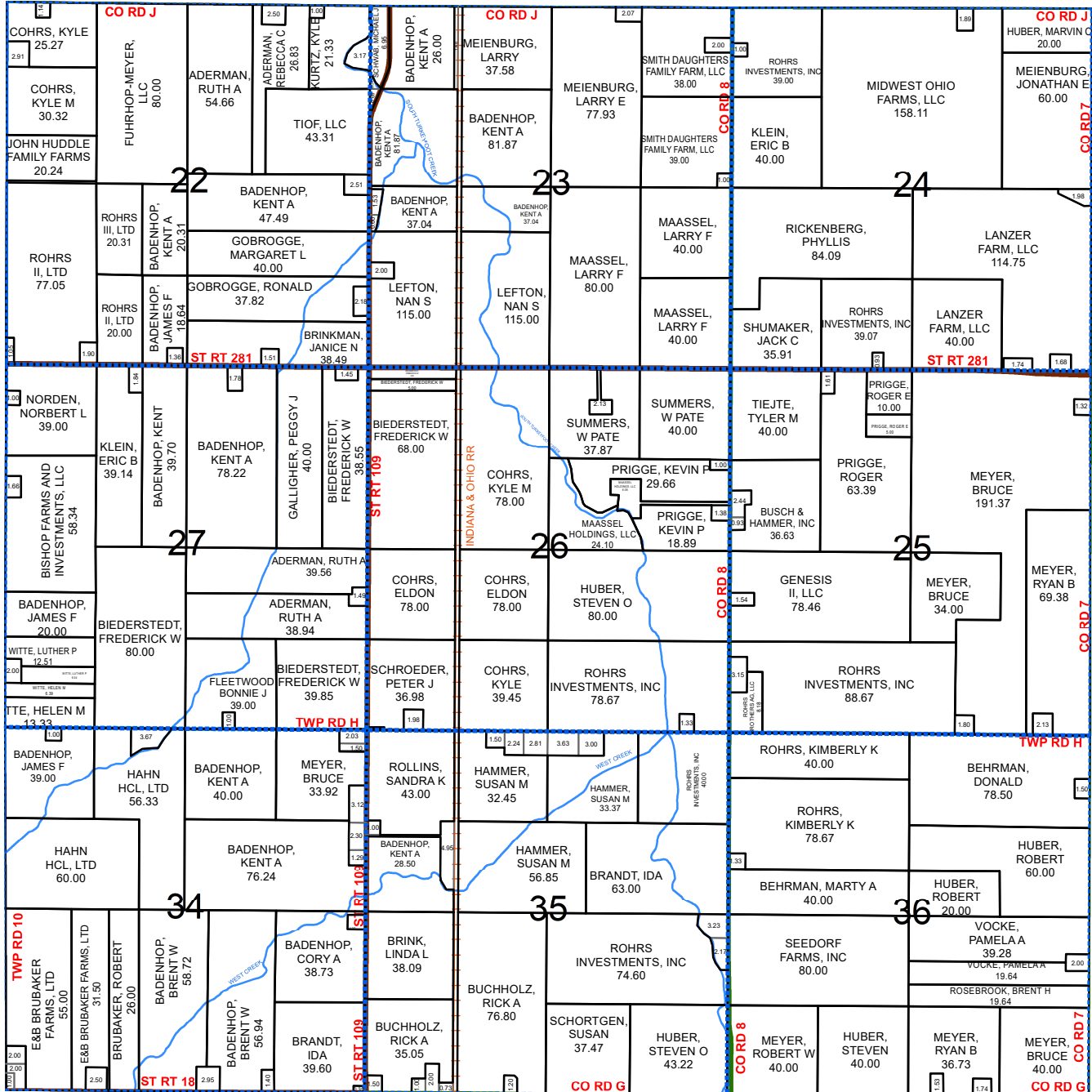

RICHFIELD TWP SW



RICHFIELD TWP SW

SEE PAGE 24

MARION TWP NE

- US Route
- State Route
- County Road
- Township Road
- Street
- - - Alley

NAPOLEON TWP NW

HENRY COUNTY, OHIO

T.5-R.6

Scale = 1:27,500

1 Inch = 2,292 Feet

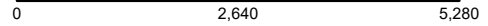

FREEDOM TWP W 1/2

See PAGE 13

DEFIANCE COUNTY

DEFIANCE COUNTY

DEFIANCE COUNTY

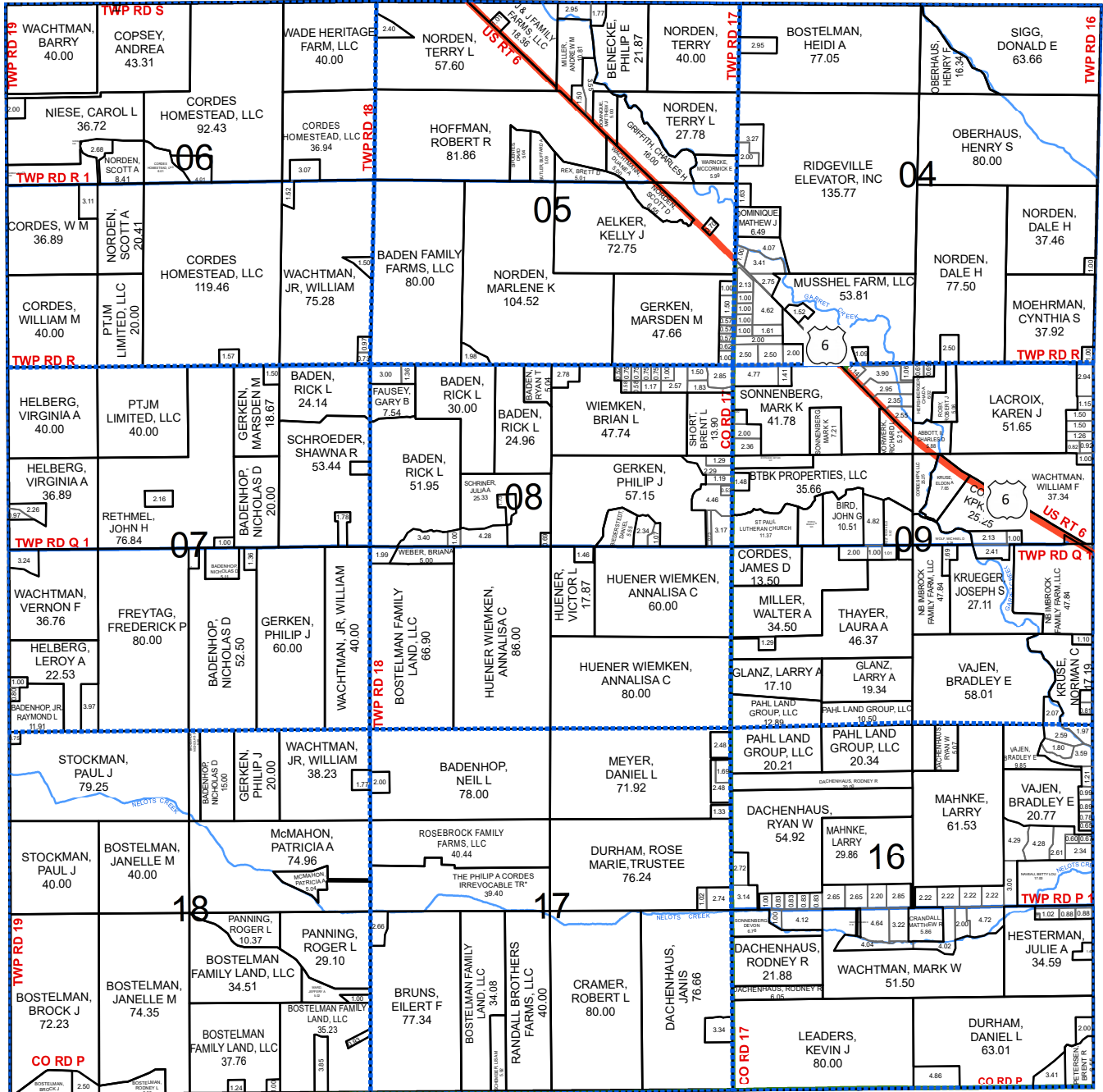

NAPOLEON TWP SW

SEE PAGE 33

- Parcels
- Corporation Lines
- Railroads
- Section Lines
- Streams

Scale = 1:27,500
1 Inch = 2,292 Feet

NAPOLEON TWP NE

HENRY COUNTY, OHIO T.5-R.6

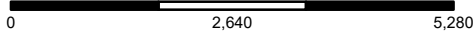

SEE PAGE 14

FREEDOM TWP E 1/2

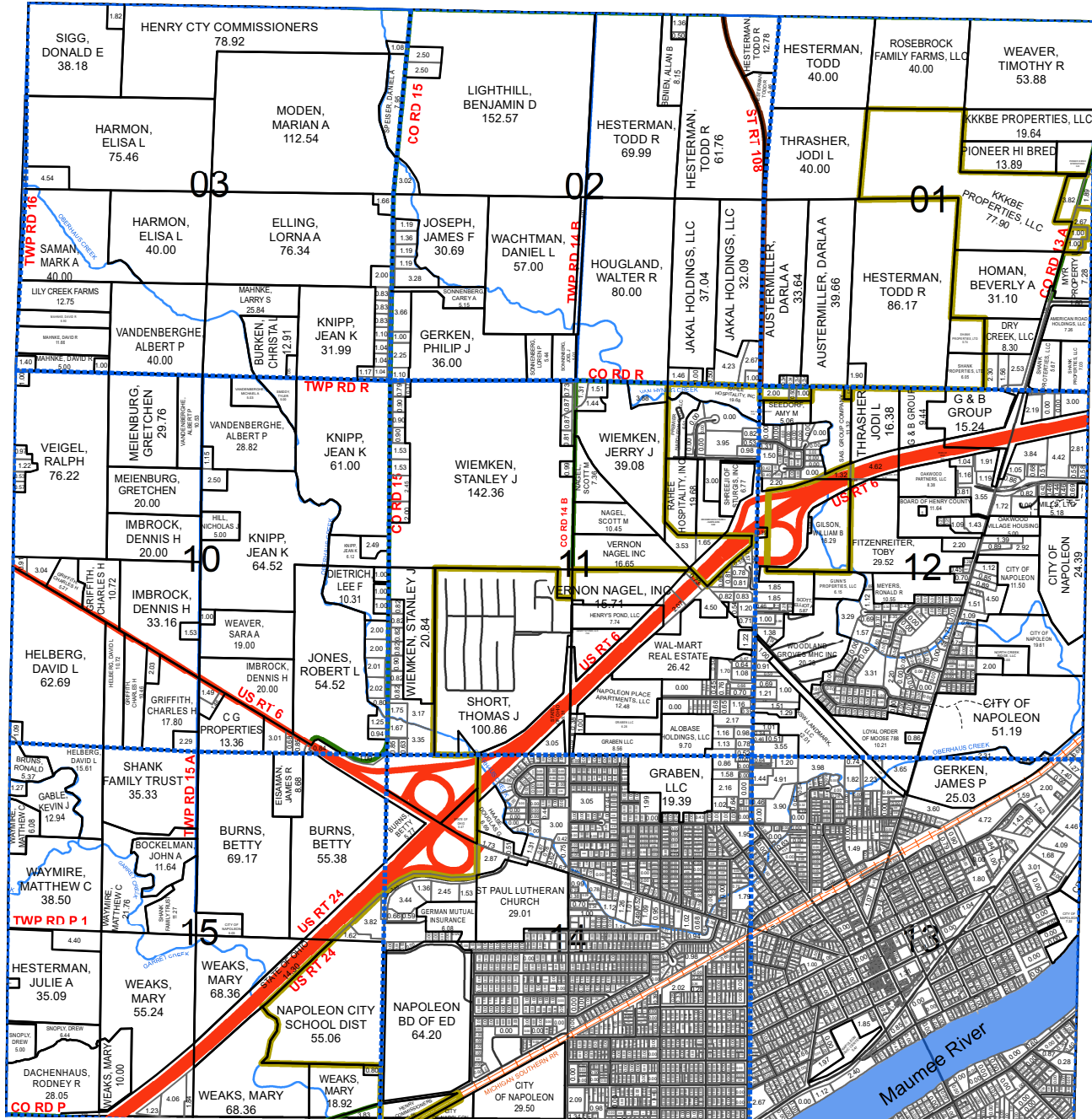

LIBERTY TWP SW



LIBERTY TWP SW

SEE PAGE 34

NAPOLEON TWP SE

- US Route
- State Route
- County Road
- Township Road
- Street
- - - Alley

NAPOLEON TWP SW

HENRY COUNTY, OHIO

T.5-R.6

Scale = 1:27,500
1 Inch = 2,292 Feet



NAPOLEON TWP NW

See PAGE 31

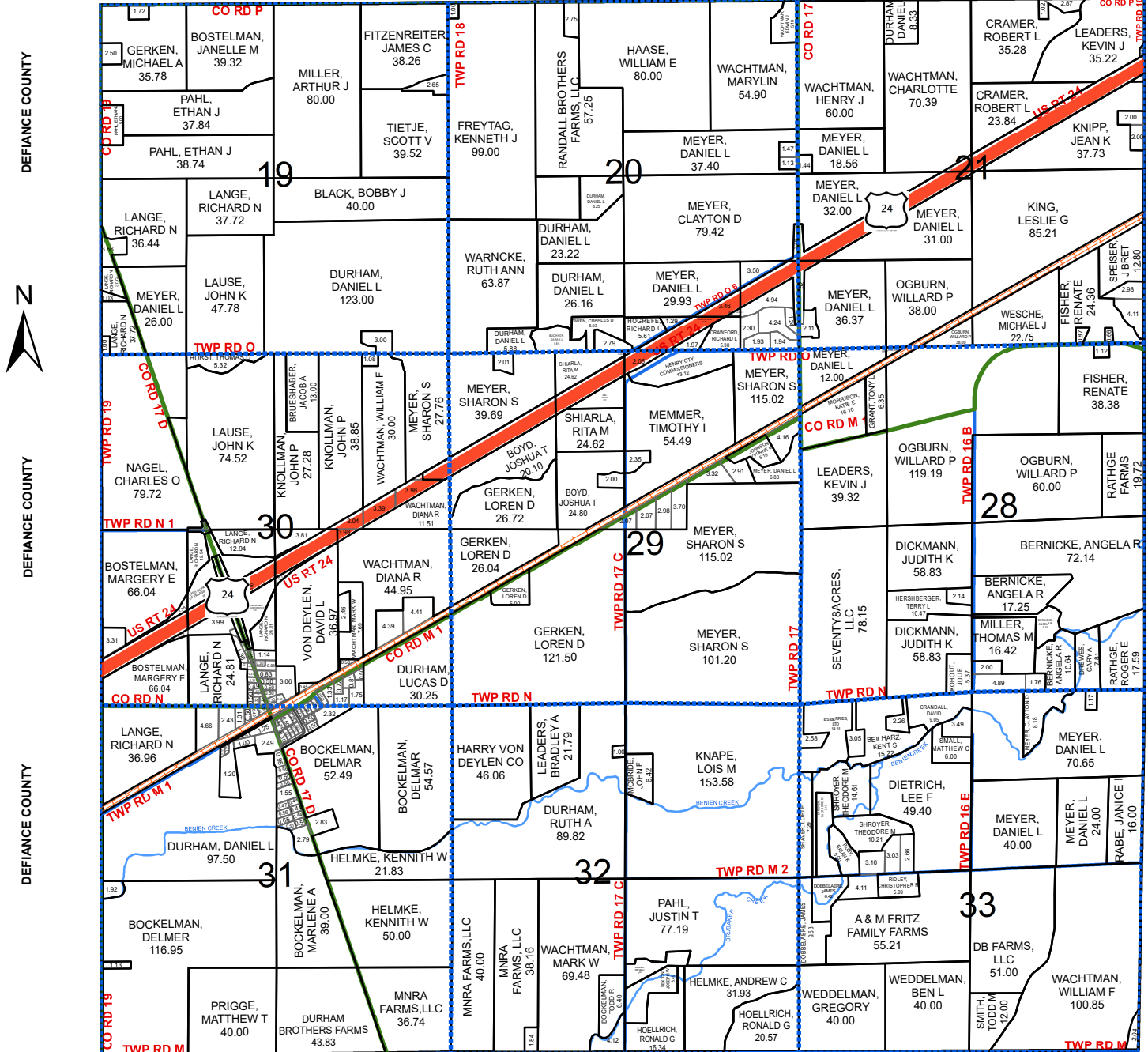

FLATROCK TWP NW

SEE PAGE 9

- Parcels
- Corporation Lines
- Railroads
- Section Lines
- Streams

PLEASANT TWP NW

HENRY COUNTY, OHIO

T.3-R.6

Scale = 1:27,500
1 Inch = 2,292 Feet

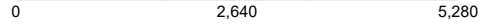

FLATROCK TWP SW

See PAGE 11

DEFIANCE COUNTY

DEFIANCE COUNTY

DEFIANCE COUNTY

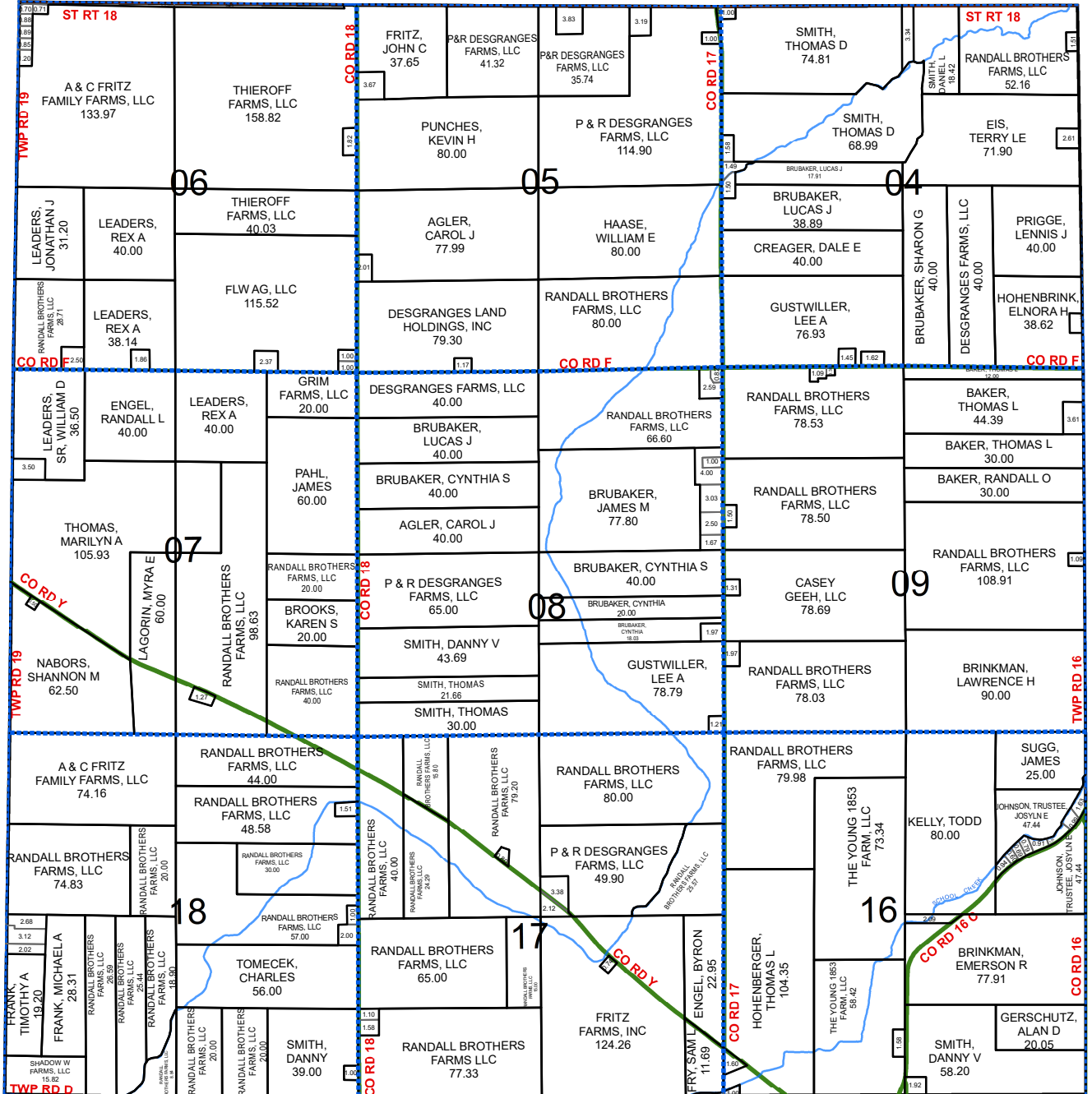

PLEASANT TWP SW

SEE PAGE 17

- Parcels
- Corporation Lines
- Railroads
- Section Lines
- Streams

Scale = 1:27,500
1 Inch = 2,292 Feet

PLEASANT TWP NE

HENRY COUNTY, OHIO T.3-R.6

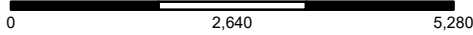

SEE PAGE 12

FLATROCK TWP SE

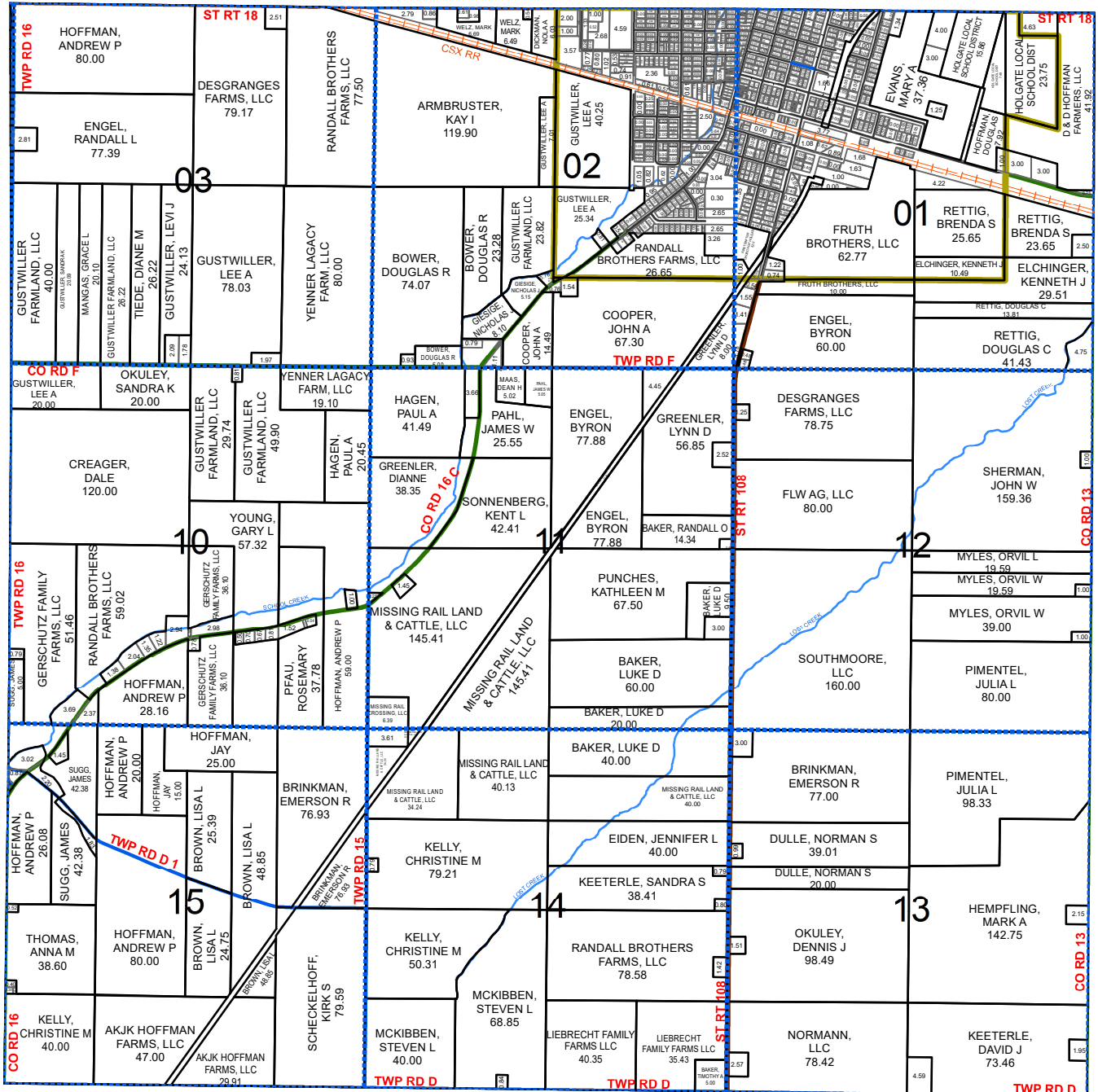

MARION TWP NW



MARION TWP NW

SEE PAGE 38

PLEASANT TWP SE

- US Route
- State Route
- County Road
- Township Road
- Street
- - - Alley

PLEASANT TWP SW

HENRY COUNTY, OHIO

T.3-R.6

Scale = 1:27,500
1 Inch = 2,292 Feet

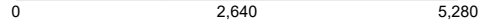

PLEASANT TWP NW

See PAGE 35

DEFIANCE COUNTY



DEFIANCE COUNTY

DEFIANCE COUNTY

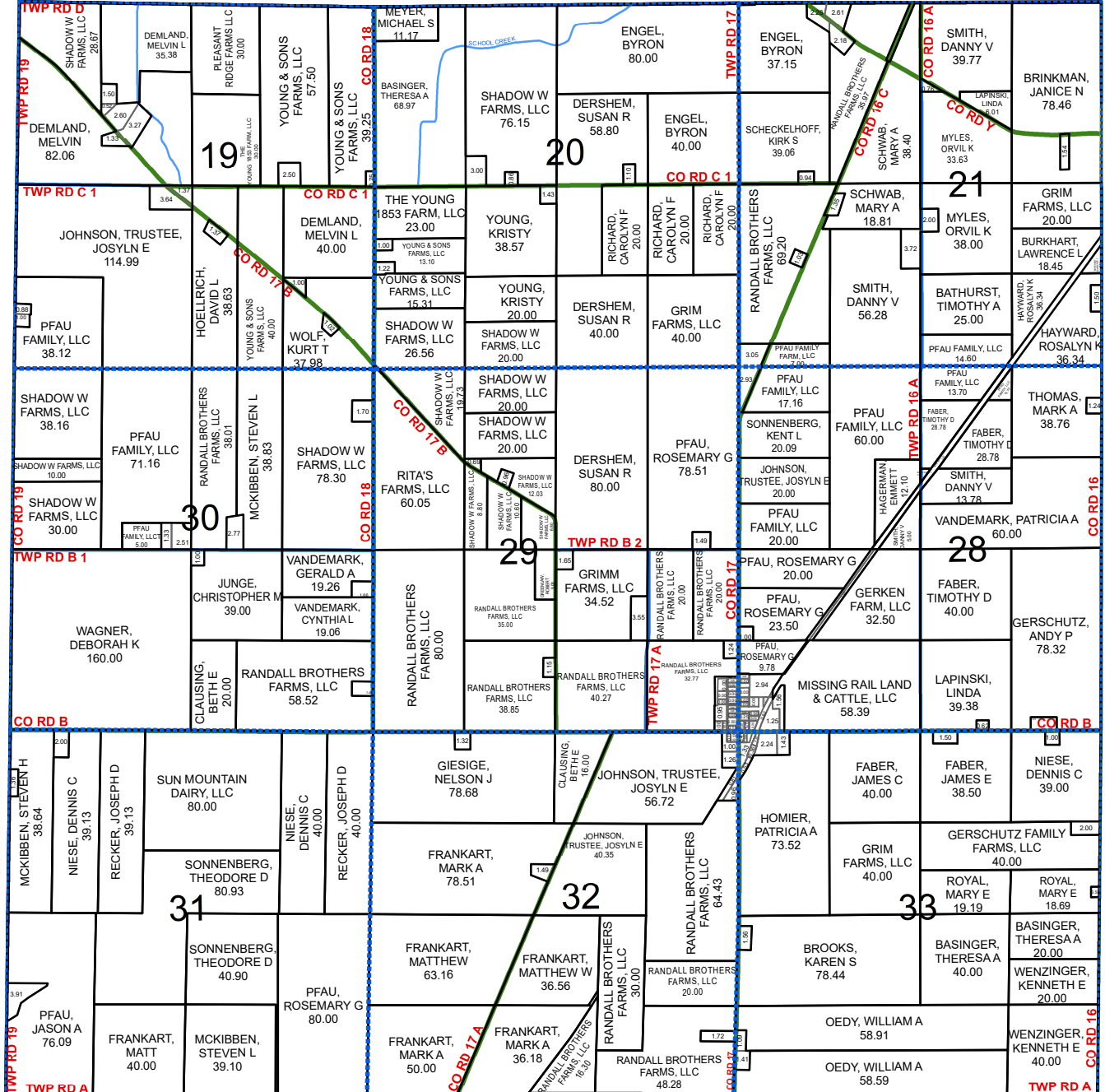

PUTNAM COUNTY

PUTNAM COUNTY

- Parcels
- Corporation Lines
- Railroads
- Section Lines
- Streams

Scale = 1:27,500
1 Inch = 2,292 Feet

PLEASANT TWP SE

HENRY COUNTY, OHIO T.3-R.6

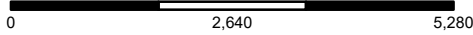

SEE PAGE 36

PLEASANT TWP NE

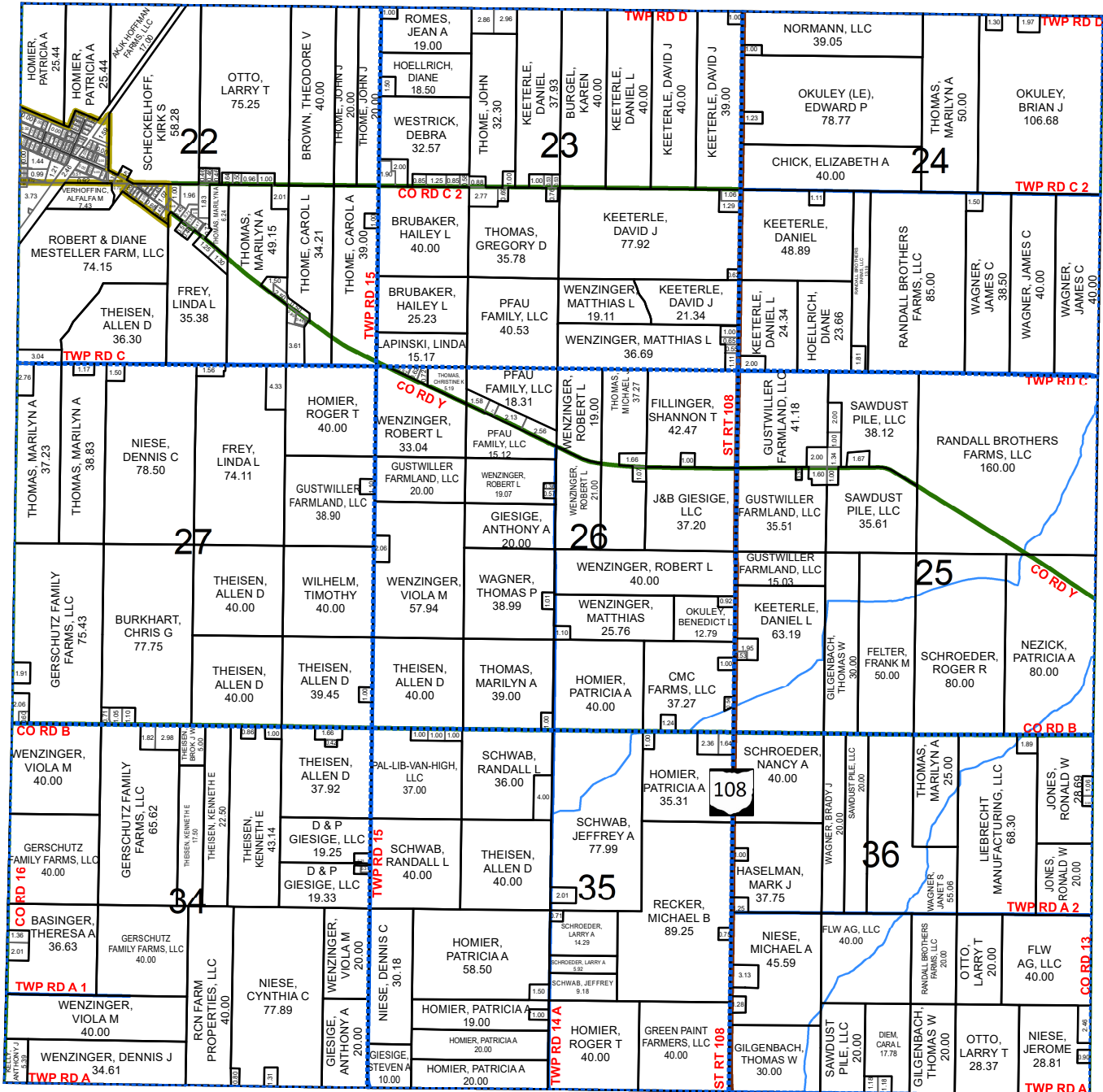

MARION TWP SW



MARION TWP SW

PUTNAM COUNTY

PUTNAM COUNTY

- US Route
- State Route
- County Road
- Township Road
- Street
- - - Alley

RICHFIELD TWP NW

HENRY COUNTY, OHIO T.4-R.8

Scale = 1:27,500
1 Inch = 2,292 Feet

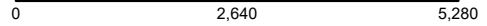

DAMASCUS TWP SW

See PAGE 7

MONROE TWP NE

SEE PAGE 28

MONROE TWP NE

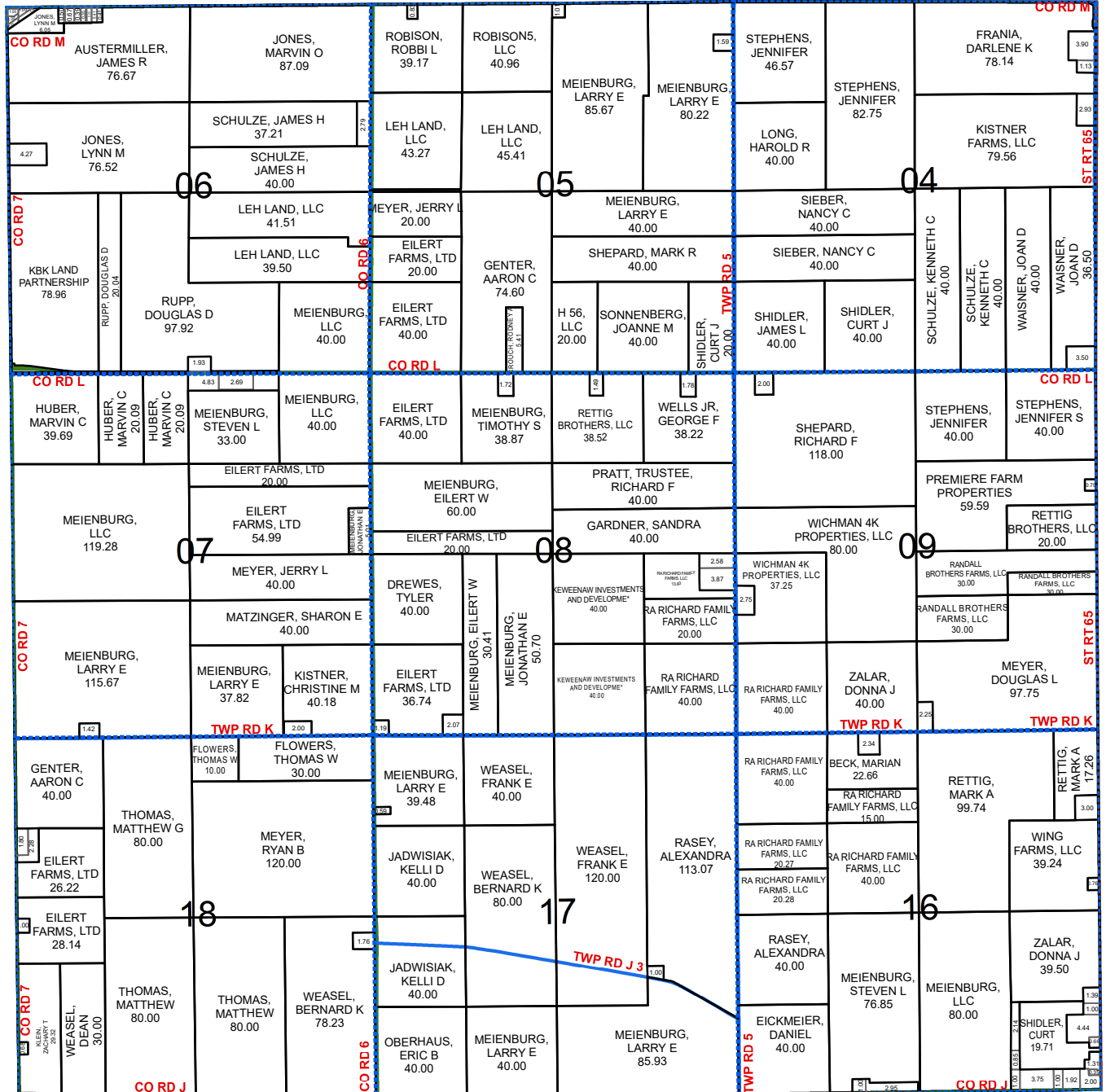

RICHFIELD TWP SW

SEE PAGE 41

- Parcels
- Corporation Lines
- Railroads
- Section Lines
- Streams

Scale = 1:27,500
1 Inch = 2,292 Feet

RICHFIELD TWP NE

HENRY COUNTY, OHIO T.4-R.8

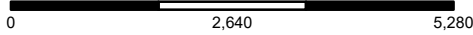

SEE PAGE 8

DAMASCUS TWP SE

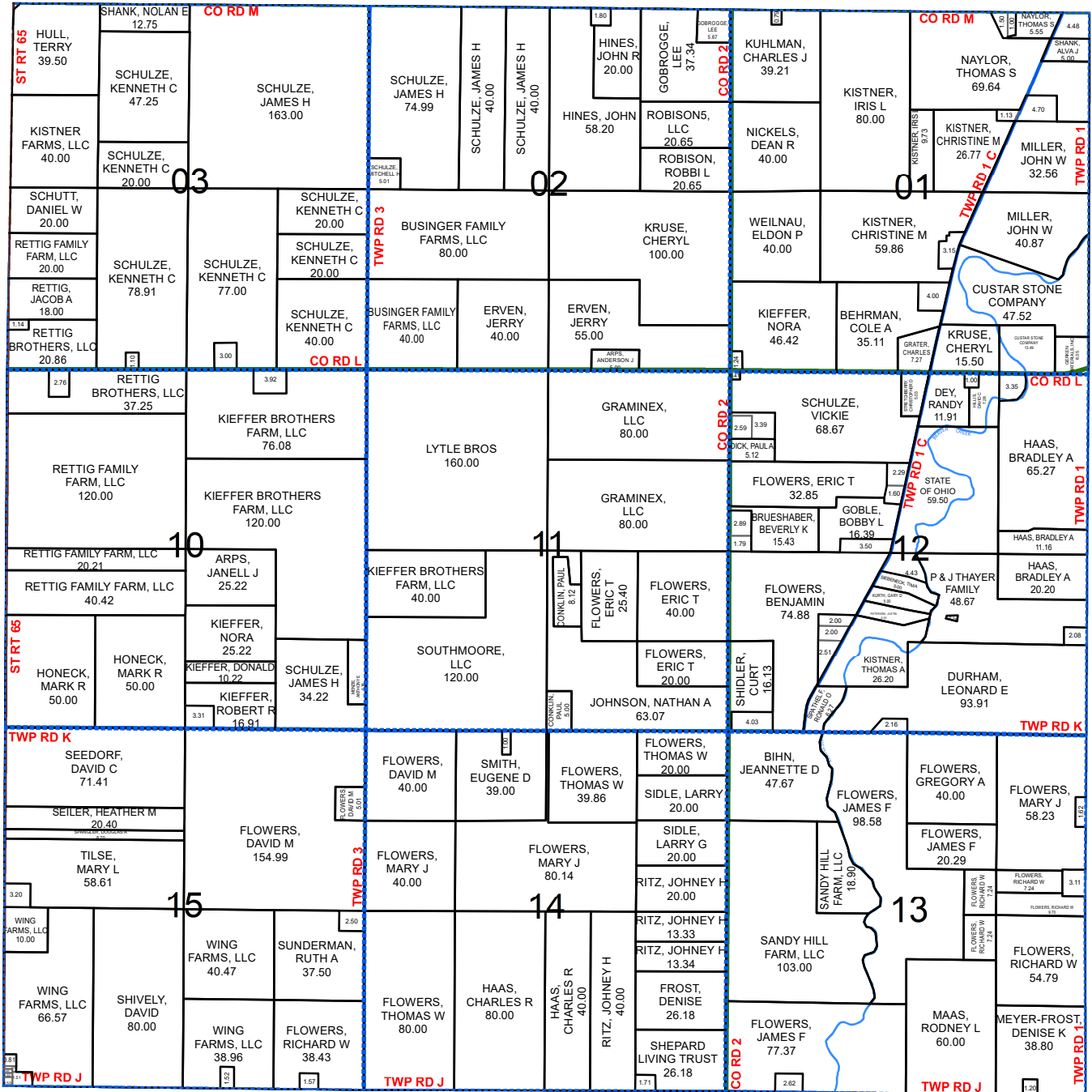

WOOD COUNTY



WOOD COUNTY

SEE PAGE 42

RICHFIELD TWP SE

- US Route
- State Route
- County Road
- Township Road
- Street
- - - Alley

RICHFIELD TWP SW

HENRY COUNTY, OHIO

T.4-R.8

Scale = 1:27,500
1 Inch = 2,292 Feet

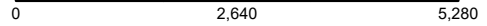

RICHFIELD TWP NW

See PAGE 39

MONROE TWP SE



SEE PAGE 30

MONROE TWP SE

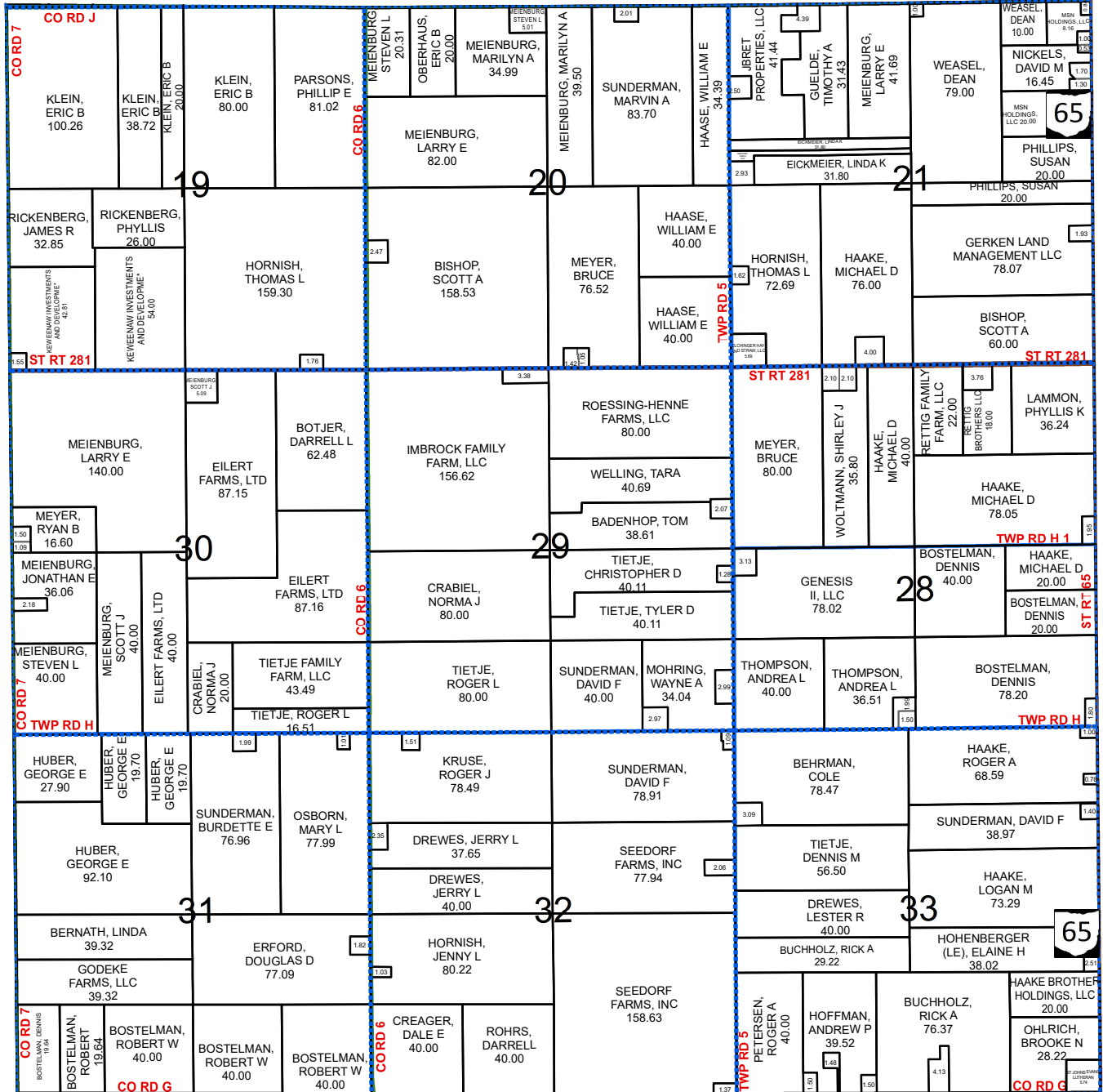

BARTLOW TWP NW

SEE PAGE 1

- Parcels
- Corporation Lines
- Railroads
- Section Lines
- Streams

Scale = 1:27,500
1 Inch = 2,292 Feet

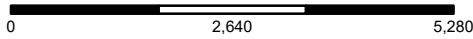

RICHFIELD TWP SE

HENRY COUNTY, OHIO T.4-R.8

SEE PAGE 40

RICHFIELD TWP NE

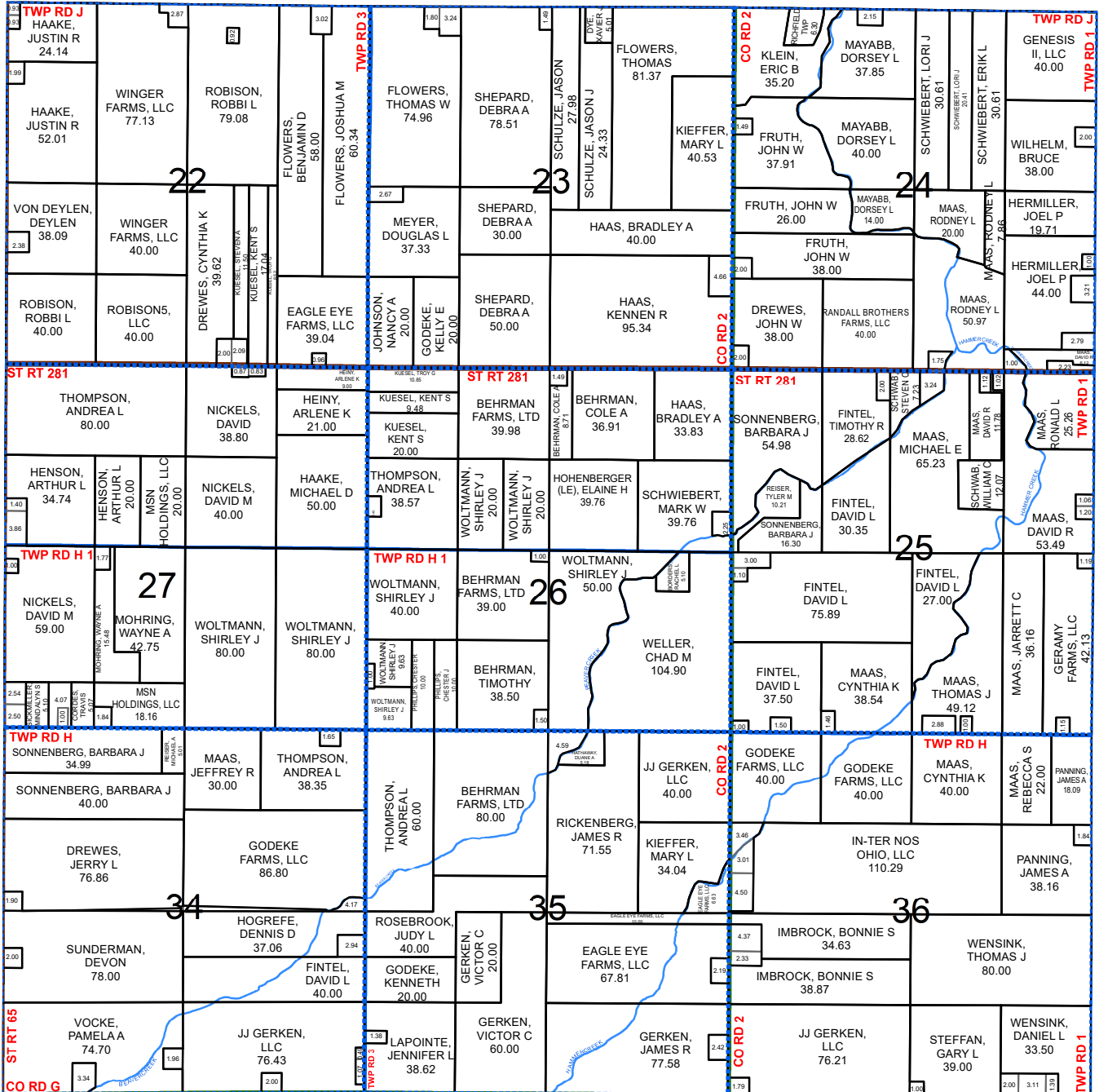

WOOD COUNTY



WOOD COUNTY

SEE PAGE 2

BARTLOW TWP NE

- US Route
- State Route
- County Road
- Township Road
- Street
- - - Alley

RIDGEVILLE TWP W 1/2

HENRY COUNTY, OHIO T.6-R.5

Scale 1:30,000
1 Inch = 2,250 US Survey Feet

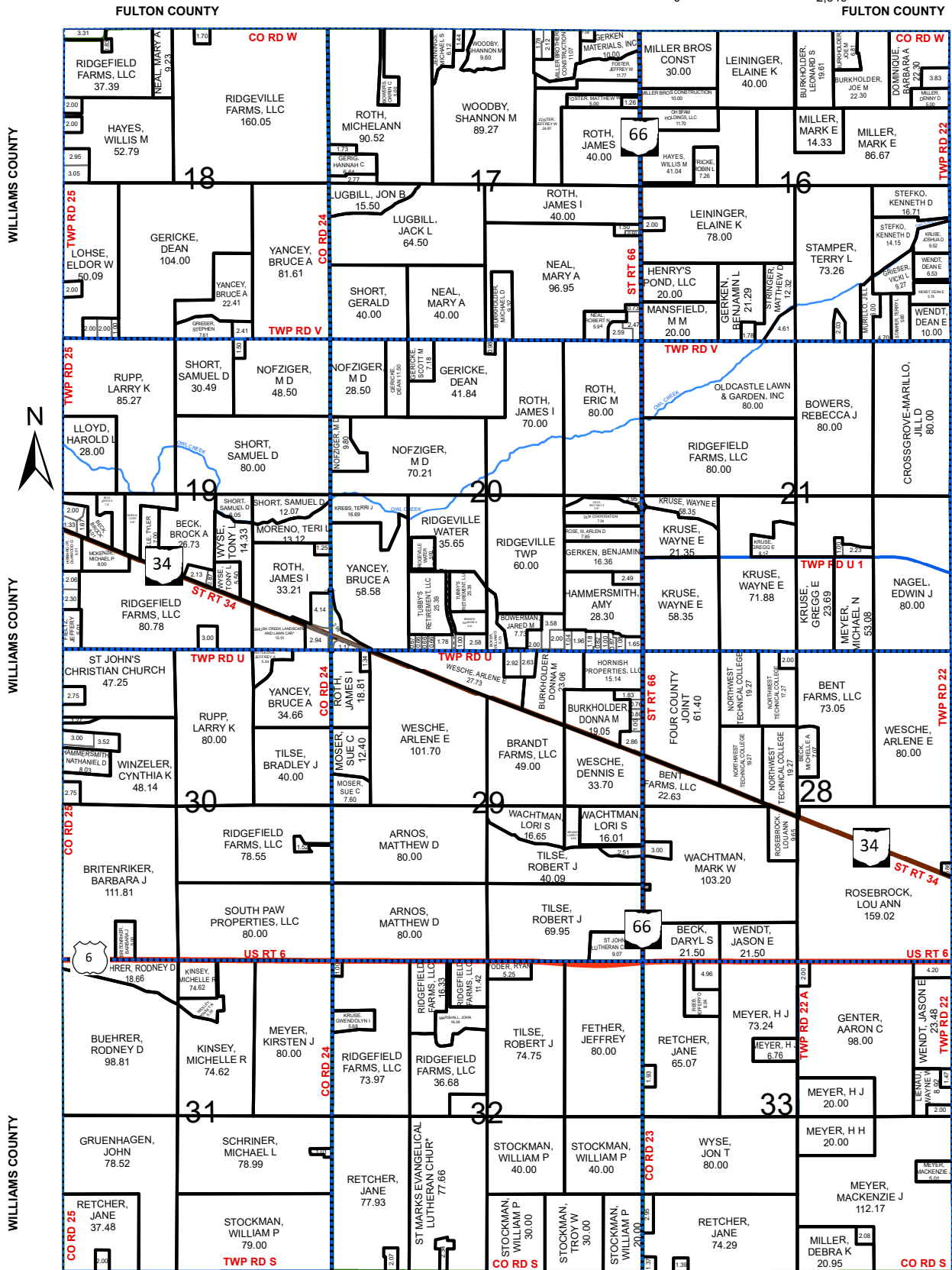
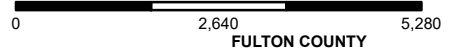

WILLIAMS COUNTY

WILLIAMS COUNTY

WILLIAMS COUNTY

DEFIANCE COUNTY

DEFIANCE COUNTY

- Parcels
- Corporation Lines
- Railroads
- Section Lines
- Streams

Scale 1:30,000
1 Inch = 2,250 US Survey Feet

RIDGEVILLE TWP E 1/2

HENRY COUNTY, OHIO T.6-R.5

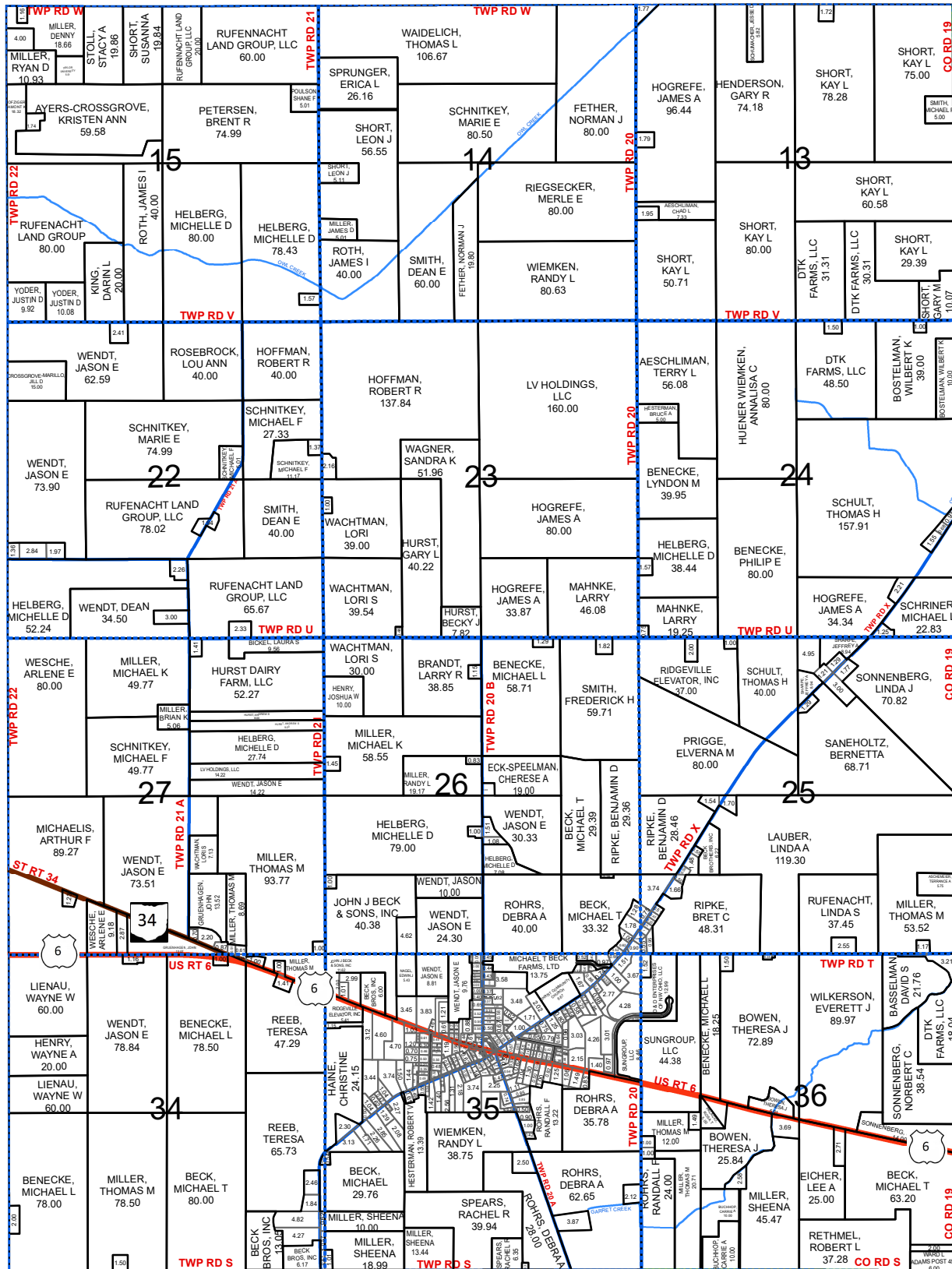
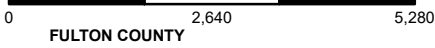

FREEDOM TWP W 1/2

SEE PAGE 21

MS (MILL BERT) 1



DEFIANCE COUNTY

DEFIANCE COUNTY

- US Route
- State Route
- County Road
- Township Road
- Street
- Alley

Scale = 1:27,500
1 Inch = 2,292 Feet

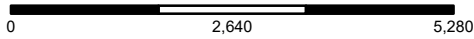

WASHINGTON TWP NE

HENRY COUNTY, OHIO T.6-R.8

FULTON COUNTY

FULTON COUNTY

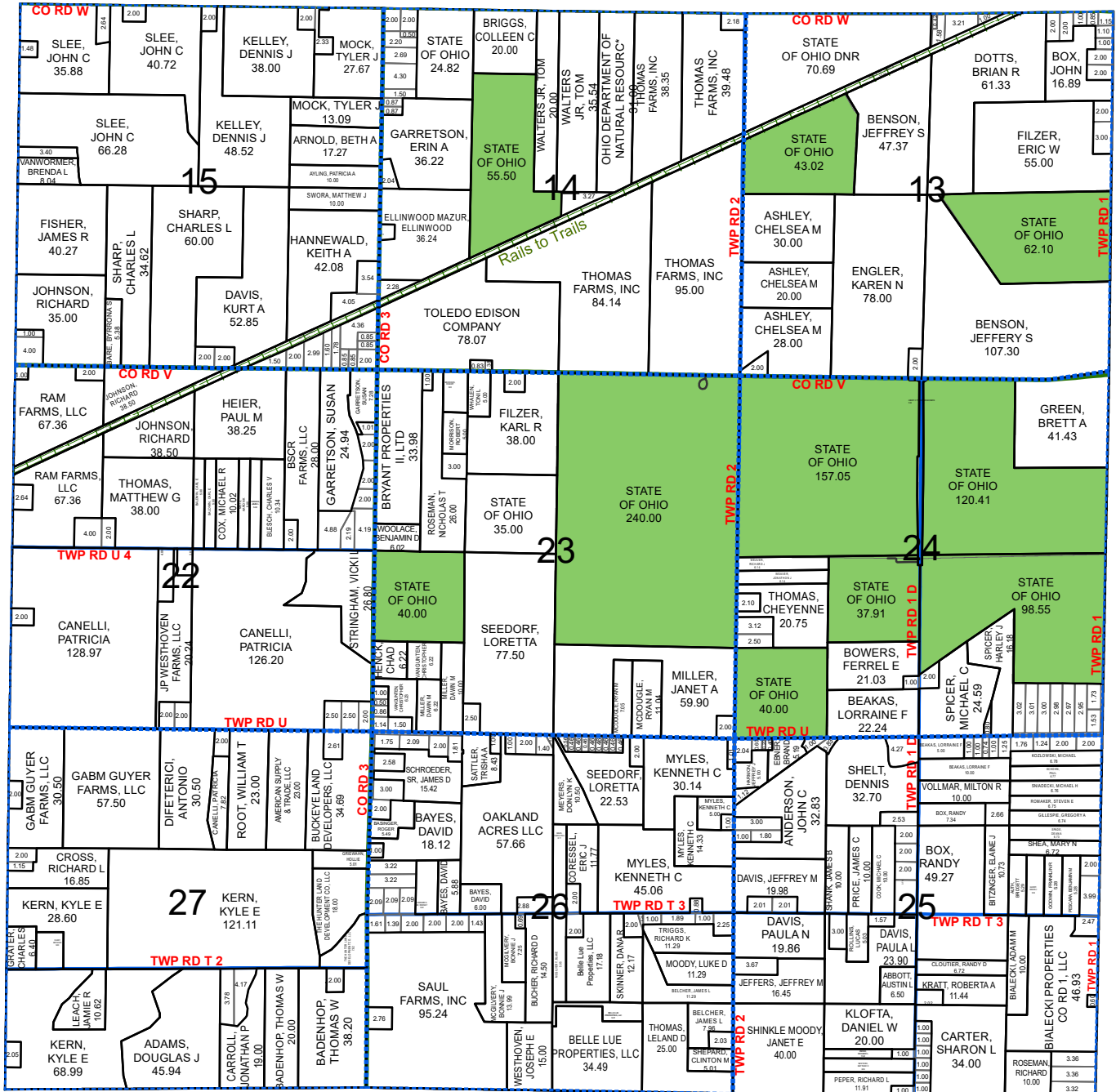

LUCAS COUNTY



LUCAS COUNTY

SEE PAGE 48

WASHINGTON TWP SE

- US Route
- State Route
- County Road
- Township Road
- Street
- - - Alley

WASHINGTON TWP SW

HENRY COUNTY, OHIO

T.5/6-R.8

Scale = 1:27,500
1 Inch = 2,292 Feet

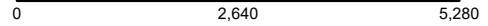

WASHINGTON TWP NW

See PAGE 45

LIBERTY TWP SE



SEE PAGE 22

LIBERTY TWP SE

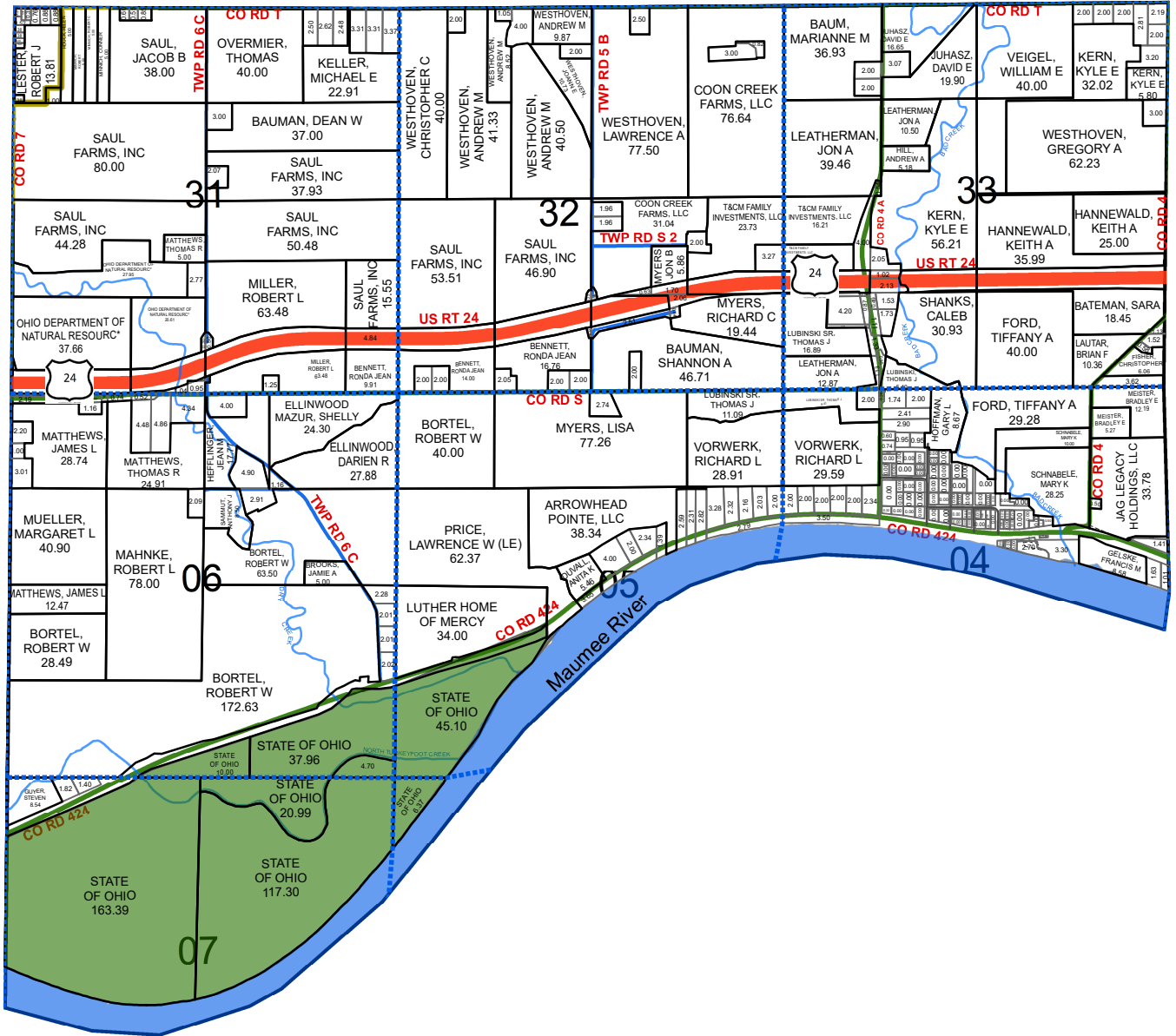

DAMASCUS TWP NW

SEE PAGE 5

- Parcels
- Corporation Lines
- Railroads
- Section Lines
- Streams

Scale = 1:27,500
1 Inch = 2,292 Feet

WASHINGTON TWP SE

HENRY COUNTY, OHIO T.5/6-R.8

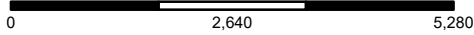

SEE PAGE 46

WASHINGTON TWP NE

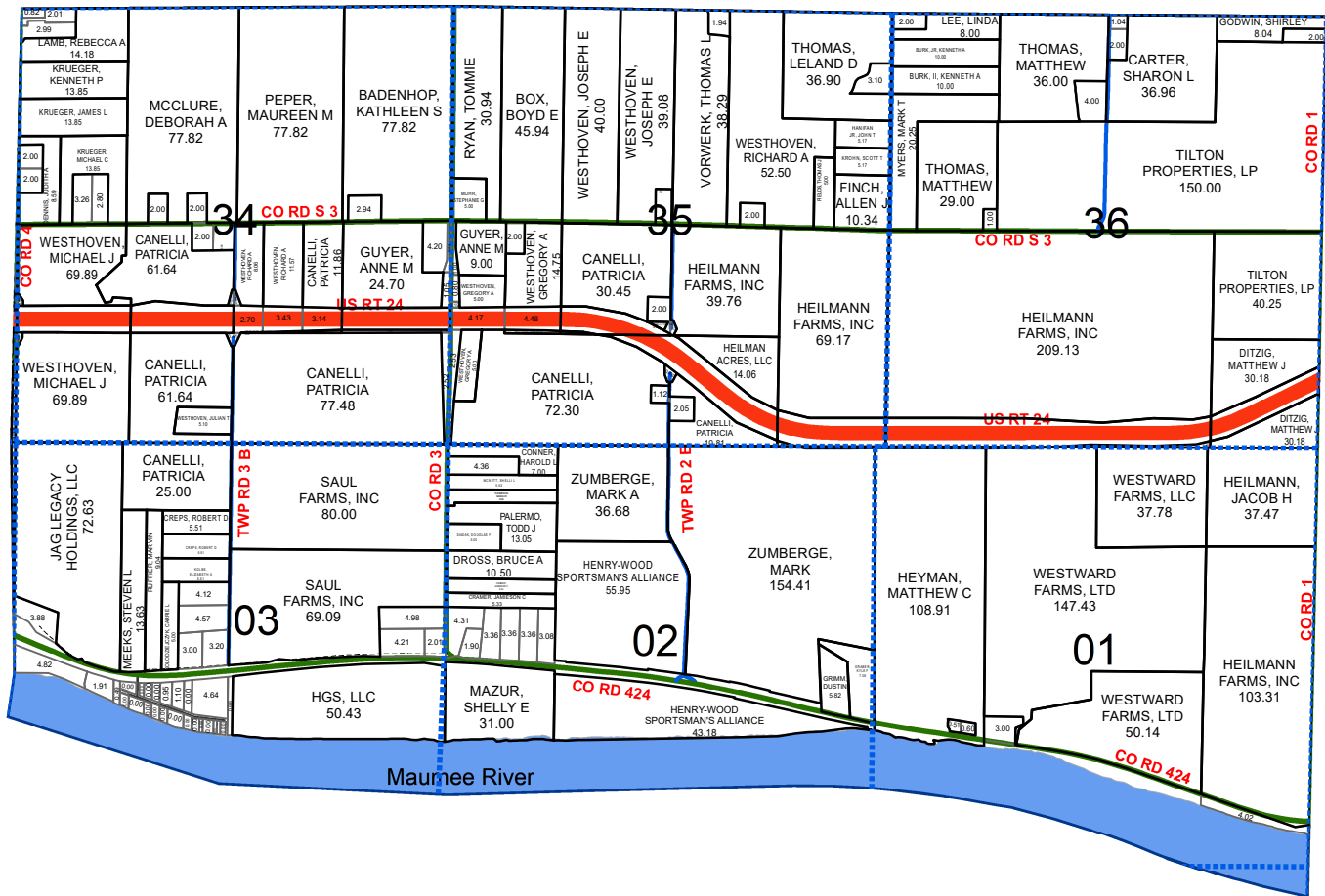

LUCAS COUNTY



LUCAS COUNTY

SEE PAGE 6

DAMASCUS TWP NE

- US Route
- State Route
- County Road
- Township Road
- Street
- - - Alley

NAME	SECT	TOWNSHIP	NAME	SECT	TOWNSHIP	NAME	SECT	TOWNSHIP		
10B FARMS, LLC	21	MARION	ARMBRUSTER, KAY I	02	PLEASANT	BADEN, VERNON D	14	MARION		
3 GEN AG, LLC	15	FREEDOM	ARMSTRONG, CAROLA	24	DAMASCUS	BADENHOP, BRENT W	34	MONROE		
3 GEN AG, LLC	15	FREEDOM	ARMSTRONG, CAROLA	24	DAMASCUS	BADENHOP, BRENT W	34	MONROE		
3 'S PLUS, LLC	16	BARTLOW	ARMSTRONG, CAROLA	24	DAMASCUS	BADENHOP, CORY A	34	MONROE		
4 COUNTY FARMS, LLC	21	BARTLOW	ARMSTRONG, CAROLA	24	DAMASCUS	BADENHOP, DEAN	27	FREEDOM		
4 KIDZ FARM, LLC	06	FLATROCK	ARMSTRONG, DENNIS C	27	LIBERTY	BADENHOP, DEAN G	27	FREEDOM		
405 N PLEASANTVIEW LLC	25	LIBERTY	ARNOLD, BETH A	15	WASHINGTON	BADENHOP, DEAN G	27	FREEDOM		
A										
A & C FRITZ FAMILY FARMS	31	FLATROCK	ARNOS, MATTHEW D	29	RIDGEVILLE	BADENHOP, GREG A	36	LIBERTY		
A & C FRITZ FAMILY FARMS	31	FLATROCK	ARNOS, MATTHEW D	29	RIDGEVILLE	BADENHOP, JAMES F	22	MONROE		
A & C FRITZ FAMILY FARMS	31	FLATROCK	ARNOS, ROGER D	31	RIDGEVILLE	BADENHOP, JAMES F	27	MONROE		
A & C FRITZ FAMILY FARMS	06	PLEASANT	ARNOS, ROGER D	32	RIDGEVILLE	BADENHOP, JAMES F	34	MONROE		
A & C FRITZ FAMILY FARMS	18	PLEASANT	ARNOS, ROGER D	33	RIDGEVILLE	BADENHOP, JAMES F	03	MARION		
A & D LEGACY FARMS, LTD	14	MARION	ARPS, ANDERSON J	02	RICHFIELD	BADENHOP, JARED J	08	MARION		
A & D LEGACY FARMS, LTD	15	MARION	ARPS, DENNIS E	27	NAPOLEON	BADENHOP, JR, RAYMOND L	07	NAPOLEON		
A & D LEGACY FARMS, LTD	16	MARION	ARPS, ELIZABETH E	28	MONROE	BADENHOP, KEITH W	18	BARTLOW		
A & D LEGACY FARMS, LTD	18	MARION	ARPS, ELIZABETH E	28	MONROE	BADENHOP, KEITH W	18	BARTLOW		
A & D LEGACY FARMS, LTD	33	MARION	ARPS, JANELL J	10	RICHFIELD	BADENHOP, KEITH W	18	BARTLOW		
A & D LEGACY FARMS, LTD	33	MARION	ARPS, LLC	27	FLATROCK	BADENHOP, KEITH W	18	BARTLOW		
A & D LEGACY FARMS, LTD	39	MARION	ARPS, LLC	27	FLATROCK	BADENHOP, KEITH W	18	BARTLOW		
A & D LEGACY FARMS, LTD	13	BARTLOW	ARPS, LLC	27	FLATROCK	BADENHOP, KEITH W	18	BARTLOW		
A & D LEGACY FARMS, LTD	19	BARTLOW	ARPS, LLC	27	FLATROCK	BADENHOP, KEITH W	18	BARTLOW		
A & M FRITZ FAMILY FARMS	33	NAPOLEON	ARPS, LLC	27	FLATROCK	BADENHOP, KEITH W	20	BARTLOW		
A & M FRITZ FAMILY FARMS	31	FLATROCK	ARPS, MARY J	28	MONROE	BADENHOP, KENT	14	MONROE		
ABBOTT, AUSTIN L	25	WASHINGTON	ARPS, MARY J	28	MONROE	BADENHOP, KENT	14	MONROE		
ABBOTT, II, CHARLES D	09	NAPOLEON	ARPS, ROBERT K	29	MONROE	BADENHOP, KENT	27	MONROE		
ABEL, DENISE	29	NAPOLEON	ARPS, ROBERT K	29	MONROE	BADENHOP, KENT A	22	MONROE		
ABEL, PATRICK	36	FLATROCK	ARPS, ROBERT K	29	MONROE	BADENHOP, KENT A	14	MONROE		
ADAIR, LTD	07	LIBERTY	ARPS, ROBERT K	29	MONROE	BADENHOP, KENT A	14	MONROE		
ADAMS, ARLENE J	31	DAMASCUS	ARPS, ROBERT K	29	MONROE	BADENHOP, KENT A	23	MONROE		
ADAMS, ARLENE J	31	DAMASCUS	ARPS, ROBERT K	32	MONROE	BADENHOP, KENT A	23	MONROE		
ADAMS, ARLENE J	34	DAMASCUS	ARPS, ROBERT K	32	MONROE	BADENHOP, KENT A	23	MONROE		
ADAMS, ARLENE J	16	DAMASCUS	ARPS, ROBERT K	33	MONROE	BADENHOP, KENT A	27	MONROE		
ADAMS, ARLENE J	31	DAMASCUS	ARREGUIN, LINDA M	16	FLATROCK	BADENHOP, KENT A	34	MONROE		
ADAMS, ARLENE J	31	DAMASCUS	ARROWHEAD POINTE, LLC	05	WASHINGTON	BADENHOP, KENT A	34	MONROE		
ADAMS, ARLENE J	32	DAMASCUS	ASCHEMEIER, JANEEN E	20	FREEDOM	BADENHOP, KENT A	35	MONROE		
ADAMS, ARLENE J	34	DAMASCUS	ASCHEMEIER, KARL R	03	LIBERTY	BADENHOP, KENT A	03	MARION		
ADAMS, DOUGLAS J	27	WASHINGTON	ASCHEMEIER, KARL R	03	LIBERTY	BADENHOP, KENT A	22	MONROE		
ADAMS, DOUGLAS J	28	WASHINGTON	ASCHEMEIER, KARL R	10	LIBERTY	BADENHOP, NEIL	03	BARTLOW		
ADAMS, DOUGLAS J	01	LIBERTY	ASCHEMEIER, KARL R	02	LIBERTY	BADENHOP, NEIL L	25	FREEDOM		
ADAMS, DOUGLAS J	32	DAMASCUS	ASCHEMEIER, KARL R	03	LIBERTY	BADENHOP, NEIL L	27	FREEDOM		
ADAMS, GREGORY E	36	BARTLOW	ASCHEMEIER, LISA M	17	NAPOLEON	BADENHOP, NEIL L	25	FREEDOM		
ADERMAN, ANDREW M	32	HARRISON	ASCHEMEIER, SHIRLEY J	03	LIBERTY	BADENHOP, NEIL L	17	NAPOLEON		
ADERMAN, REBECCA C	22	MONROE	ASCHEMEIER, TERRANCE A	25	RIDGEVILLE	BADENHOP, NEILL	25	FREEDOM		
ADERMAN, RUTH A	18	MONROE	ASMUS, JOSEPH	12	DAMASCUS	BADENHOP, NICHOLAS D	07	NAPOLEON		
ADERMAN, RUTH A	22	MONROE	AUSTERMILLER ACRES, LLC	07	MONROE	BADENHOP, NICHOLAS D	07	NAPOLEON		
ADERMAN, RUTH A	27	MONROE	AUSTERMILLER, DARLA A	01	NAPOLEON	BADENHOP, NICHOLAS D	07	NAPOLEON		
ADERMAN, RUTH A	27	MONROE	AUSTERMILLER, DARLA A	01	NAPOLEON	BADENHOP, NICHOLAS D	18	NAPOLEON		
ADKINS, DIANNE	03	MONROE	AUSTERMILLER, JAMES R	06	RICHFIELD	BADENHOP, NICHOLAS D	18	NAPOLEON		
ADKINS, DIANNE	03	MONROE	AUSTERMILLER, MARVIN K	03	FLATROCK	BADENHOP, SUZANNE M	23	FREEDOM		
ADVANCED DRAINAGE SYSTEMS	07	LIBERTY	AUSTERMILLER, MARVIN K	08	MONROE	BADENHOP, THOMAS W	27	WASHINGTON		
AESCHUMAN, CHAD L	13	RIDGEVILLE	AUSTERMILLER, MARVIN K	08	MONROE	BADENHOP, THOMAS W	27	WASHINGTON		
AESCHUMAN, TERRY L	24	RIDGEVILLE	AUTH, BRIDGETT	25	WASHINGTON	BADENHOP, TOM	34	DAMASCUS		
AGLER, CAROL J	29	FLATROCK	AUTOMATIC FEED COMPANY	18	NAPOLEON	BADENHOP, TOM	29	RICHFIELD		
AGLER, CAROL J	30	FLATROCK	AYERS-CROSSGROVE, KRISTEN A	15	RIDGEVILLE	BAER, DAVID L	24	BARTLOW		
AGLER, CAROL J	05	PLEASANT	AYLING, PATRICIA A	15	WASHINGTON	BAER, JANICE	22	BARTLOW		
AGLER, CAROL J	08	PLEASANT	B						35	NAPOLEON
AGLER, DAVID W	16	FLATROCK	B & D AGRICULTURAL LTD	29	HARRISON	BAHLER, MARILYN L	07	MONROE		
AGLER, DAVID W	16	FLATROCK	B & D AGRICULTURAL LTD	34	DAMASCUS	BAHLER, MARILYN L	07	MONROE		
AGLER, DAVID W	10	FLATROCK	B&L FAMILY FARMS, LLC	26	DAMASCUS	BAHLER, MARILYN L	17	MONROE		
AGLER, JAMES L	08	FLATROCK	B&L FAMILY FARMS, LLC	28	DAMASCUS	BAHLER, MARILYN L	17	MONROE		
AGLER, JAMES L	08	FLATROCK	B&L FAMILY FARMS, LLC	28	DAMASCUS	BAKER, CHARLES E	17	DAMASCUS		
AGMRT, LLC	29	LIBERTY	B&L FAMILY FARMS, LLC	28	DAMASCUS	BAKER, JOSEPH A	31	FLATROCK		
AGMRT, LLC	03	LIBERTY	B&L FAMILY FARMS, LLC	35	DAMASCUS	BAKER, JOSEPH A	31	FLATROCK		
AGMRT, LLC	18	DAMASCUS	BABCOCK, BRET R	12	HARRISON	BAKER, JOSEPH A	34	FLATROCK		
AKIK HOFFMAN FARMS, LLC	15	PLEASANT	BABCOCK, BRIAN	01	LIBERTY	BAKER, JOSEPH A	34	FLATROCK		
AKIK HOFFMAN FARMS, LLC	15	PLEASANT	BABCOCK, III, ALBERT A	17	FREEDOM	BAKER, JOSEPH A	30	MONROE		
AKIK HOFFMAN FARMS, LLC	22	PLEASANT	BABCOCK, JEREMY J	14	HARRISON	BAKER, LUKE A	31	MONROE		
ALAN OHIO FARM	25	FREEDOM	BABCOCK, JOHN A	12	HARRISON	BAKER, LUKE D	11	PLEASANT		
ALLEN, JEFFREY P	04	MONROE	BABCOCK, LAWRENCE J	14	HARRISON	BAKER, LUKE D	11	PLEASANT		
ALLEN, MELISSA L	27	HARRISON	BADEN FAMILY FARMS, LLC	05	NAPOLEON	BAKER, LUKE D	11	PLEASANT		
ALOBASE HOLDINGS, LLC	11	NAPOLEON	BADEN, RICK L	08	NAPOLEON	BAKER, LUKE D	14	PLEASANT		
ALTMAN FARMS, LLC	20	MONROE	BADEN, RICK L	35	FREEDOM	BAKER, RANDALL O	27	FLATROCK		
ALTMAN FARMS, LLC	20	MONROE	BADEN, RICK L	07	NAPOLEON	BAKER, RANDALL O	11	PLEASANT		
ALTMAN FARMS, LLC	20	MONROE	BADEN, RICK L	08	NAPOLEON	BAKER, RANDALL O	09	PLEASANT		
ALTMAN, STEVEN R	15	FLATROCK	BADEN, RICK L	08	NAPOLEON	BAKER, THOMAS L	09	PLEASANT		
AMERICAN AGRICULTURAL	36	LIBERTY	BADEN, ROBERTA D	23	MARION	BAKER, THOMAS L	09	PLEASANT		
AMERICAN ROAD HOLDINGS, LLC	01	NAPOLEON	BADEN, ROBERTA L	19	FLATROCK	BAKER, THOMAS L	09	PLEASANT		
AMERICAN ROAD HOLDINGS, LLC	06	LIBERTY	BADEN, ROBERTA L	35	FLATROCK	BAKER, TIMOTHY A	14	PLEASANT		
AMERICAN ROAD HOLDINGS, LLC	06	LIBERTY	BADEN, ROBERTA L	03	MARION	BALDWIN, CARL E	22	WASHINGTON		
AMERICAN TOWERS, LLC	17	FLATROCK	BADEN, ROBERTA L	01	MARION	BALDWIN, CARL E	22	WASHINGTON		
AMOS, CAROLYN M	25	DAMASCUS	BADEN, ROBERTA L	01	MARION	BALDWIN, KAY M	23	FLATROCK		
AMSTUTZ, PAUL D	20	WASHINGTON	BADEN, ROBERTA L	12	MARION	BALLMER, MAURICE L	16	DAMASCUS		
ANDERSON, JOHN C	25	WASHINGTON	BADEN, ROBERTA L	12	MARION	BARE, BYRONA S	15	WASHINGTON		
ANDREWS, BETTY J	17	PLEASANT	BADEN, ROBERTA L	19	BARTLOW	BARE, JARED D	22	LIBERTY		
ANTHONY SAGERS FARMS, LLC	18	FLATROCK	BADEN, ROBERTA L	19	BARTLOW	BARKER, PAULA	25	BARTLOW		
ANTHONY SAGERS FARMS, LLC	07	FLATROCK	BADEN, ROBERTA W	12	MARION	BARKLEY, BARBARA J	24	HARRISON		
ARMBRUSTER FARMS, LLC	14	HARRISON	BADEN, RYAN T	08	NAPOLEON	BARKLEY, BARBARA J	24	HARRISON		
ARMBRUSTER FARMS, LLC	10	DAMASCUS	BADEN, VERNON	25	FLATROCK	BARKLEY, BARBARA J	19	DAMASCUS		
ARMBRUSTER, KAY I	11	FLATROCK	BADEN, VERNON	14	MARION	BARKLEY, BARBARA J	19	DAMASCUS		
ARMBRUSTER, KAY I	12	FLATROCK	BADEN, VERNON	15	MARION	BARKLEY, BARBARA J	20	DAMASCUS		
ARMBRUSTER, KAY I	12	FLATROCK	BADEN, VERNON	23	BARTLOW	BARLOW, LEO D	29	WASHINGTON		

BARLOW, SHIRLEY L	24	LIBERTY	BAUMAN, RONALD L	26	HARRISON	BENECKE, MICHAEL L	36	RIDGEVILLE
BARNES, RANDALL R	27	FREEDOM	BAUS, CALEB	24	DAMASCUS	BENECKE, MICHAEL L	28	FREEDOM
BARNES, RICHARD W	34	LIBERTY	BAUS, NEIL A	17	DAMASCUS	BENECKE, PHILIP E	24	RIDGEVILLE
BARTELHEIM, JAMES M	29	MONROE	BAVARIAN CLUB, INC	15	BARTLOW	BENECKE, PHILIP E	05	NAPOLEON
BARTELS, BRENT	28	MONROE	BAYES, DAVID	26	WASHINGTON	BENIEN, ALLAN B	02	NAPOLEON
BARTELS, BRENT A	20	MONROE	BAYES, DAVID	26	WASHINGTON	BENIEN, DENNIS A	24	NAPOLEON
BARTELS, BRENT A	05	MARION	BEAKAS, LORRAINE F	25	WASHINGTON	BENNETT, NANCY A	13	HARRISON
BARTLOW TWP	10	BARTLOW	BEAKAS, LORRAINE F	24	WASHINGTON	BENNETT, NANCY A	13	HARRISON
BARTLOW TWP	26	BARTLOW	BEAKAS, LORRAINE F	25	WASHINGTON	BENNETT, NANCY A	14	HARRISON
BARTLOW TWP	34	BARTLOW	BEARLEY, WILLIAM J	28	WASHINGTON	BENNETT, NANCY A	17	DAMASCUS
BASINGER, ROGER	26	WASHINGTON	BECHTOL, LEW A	08	FLATROCK	BENNETT, RONDA JEAN	31	WASHINGTON
BASINGER, THERESA A	20	PLEASANT	BECK BROS, INC	35	RIDGEVILLE	BENNETT, RONDA JEAN	32	WASHINGTON
BASINGER, THERESA A	33	PLEASANT	BECK BROS, INC	34	RIDGEVILLE	BENNETT, RONDA JEAN	32	WASHINGTON
BASINGER, THERESA A	33	PLEASANT	BECK BROS, INC	29	HARRISON	BENNETT, RONDA JEAN	13	HARRISON
BASINGER, THERESA A	34	PLEASANT	BECK BROS, INC	34	RIDGEVILLE	BENNETT, RONDA JEAN	01	LIBERTY
BASSELMAN, ALFRED H	12	BARTLOW	BECK BROTHERS, INC	25	RIDGEVILLE	BENNETT, RONDA JEAN	01	LIBERTY
BASSELMAN, ALFRED H	02	BARTLOW	BECK, BROCK	19	RIDGEVILLE	BENNETT, RONDA JEAN	13	HARRISON
BASSELMAN, ALFRED H	11	BARTLOW	BECK, BROCK A	19	RIDGEVILLE	BENNETT, RONDA JEAN	13	HARRISON
BASSELMAN, ALFRED H	12	BARTLOW	BECK, BROCK A	19	RIDGEVILLE	BENNETT, RONDA JEAN	13	HARRISON
BASSELMAN, DAVID S	36	RIDGEVILLE	BECK, DARYL S	28	RIDGEVILLE	BENNETT, RONDA JEAN	13	HARRISON
BATEMAN, SARA	33	WASHINGTON	BECK, FRANCES M	32	HARRISON	BENNETT, RONDA JEAN	13	HARRISON
BATES, SEAN	13	LIBERTY	BECK, JOSEPHINE M	29	HARRISON	BENNETT, RONDA JEAN	13	HARRISON
BATHURST, TIMOTHY A	21	PLEASANT	BECK, JOSEPHINE M	18	FLATROCK	BENNETT, RONDA JEAN	13	HARRISON
BAUER, CARLTON H	26	FLATROCK	BECK, MARIAN	16	RICHFIELD	BENNETT, RONDA JEAN	23	HARRISON
BAUER, CARLTON H	12	FLATROCK	BECK, MICHAEL	34	RIDGEVILLE	BENSON, JEFFREY S	13	WASHINGTON
BAUGHMAN FARMS, INC	25	NAPOLEON	BECK, MICHAEL	35	WASHINGTON	BENSON, JEFFREY S	13	WASHINGTON
BAUGHMAN FARMS, INC	21	HARRISON	BECK, MICHAEL	34	RIDGEVILLE	BENT FARMS, LLC	28	RIDGEVILLE
BAUGHMAN FARMS, INC	26	DAMASCUS	BECK, MICHAEL	35	RIDGEVILLE	BENT FARMS, LLC	28	RIDGEVILLE
BAUGHMAN FARMS, INC	17	MONROE	BECK, MICHAEL T	34	RIDGEVILLE	BENTLEY ENTERPRISES, LLC	24	HARRISON
BAUGHMAN LAND, INC	22	HARRISON	BECK, MICHAEL T	26	RIDGEVILLE	BERGSTEDT, KENNETH L	30	WASHINGTON
BAUGHMAN LAND, INC	25	NAPOLEON	BECK, MICHAEL T	26	RIDGEVILLE	BERGSTEDT, KEVIN M	02	LIBERTY
BAUGHMAN LAND, INC	29	HARRISON	BECK, MICHAEL T	36	RIDGEVILLE	BERGSTEDT, KEVIN M	02	LIBERTY
BAUGHMAN LAND, INC	30	HARRISON	BECK, PETER C	27	LIBERTY	BERGSTEDT, PAUL	14	LIBERTY
BAUGHMAN LAND, INC	30	HARRISON	BECK, PETER C	28	LIBERTY	BERGSTEDT, PAUL F	14	LIBERTY
BAUGHMAN LAND, INC	31	HARRISON	BECK, RICHARD T	30	HARRISON	BERGSTEDT, PAUL F	18	WASHINGTON
BAUGHMAN LAND, INC	32	HARRISON	BECK, RICHARD T	30	HARRISON	BERGSTEDT, PAUL F	18	WASHINGTON
BAUGHMAN LAND, INC	35	HARRISON	BECK, STEVEN J	28	RIDGEVILLE	BERGSTEDT, PAUL F	13	LIBERTY
BAUGHMAN, JOAN	31	HARRISON	BECKER, MARIE K	17	FREEDOM	BERNATH, LINDA	31	RICHFIELD
BAUGHMAN, JOAN M	24	NAPOLEON	BECKER, MARIE K	20	FREEDOM	BERNICK, ANGELA R	28	NAPOLEON
BAUGHMAN, JOAN M	36	NAPOLEON	BEHNFELD, CHAD S	28	DAMASCUS	BERNICK, ANGELA R	28	NAPOLEON
BAUGHMAN, JOAN M	14	HARRISON	BEHNFELD, JOSHUA A	22	FREEDOM	BERNICK, ANGELA R	28	NAPOLEON
BAUGHMAN, JOAN M	14	HARRISON	BEHNFELD, JOSHUA A	28	FREEDOM	BERNICK, ANGELA R	28	NAPOLEON
BAUGHMAN, JOAN M	15	HARRISON	BEHNFELD, JOSHUA L	31	FREEDOM	BERVIA, LLC	19	DAMASCUS
BAUGHMAN, JOAN M	19	HARRISON	BEHNFELD, MARK D	22	FREEDOM	BERVIA, LLC	20	DAMASCUS
BAUGHMAN, JOAN M	19	HARRISON	BEHNFELD, MARK D	22	FREEDOM	BERVIA, LLC	20	DAMASCUS
BAUGHMAN, JOAN M	20	HARRISON	BEHNFELD, MARK D	22	FREEDOM	BERVIA, LLC	21	DAMASCUS
BAUGHMAN, JOAN M	21	HARRISON	BEHNFELD, TERRY L	03	MONROE	BERVIA, LLC	21	DAMASCUS
BAUGHMAN, JOAN M	25	HARRISON	BEHNFELD, TERRY L	03	MONROE	BERVIA, LLC	21	DAMASCUS
BAUGHMAN, JOAN M	26	HARRISON	BEHRMAN (LE), DONALD F	11	MONROE	BERVIA, LLC	21	DAMASCUS
BAUGHMAN, JOAN M	28	HARRISON	BEHRMAN (LE), DONALD F	07	BARTLOW	BERVIA, LLC	17	DAMASCUS
BAUGHMAN, JOAN M	30	HARRISON	BEHRMAN FARMS, LTD	35	RICHFIELD	BEVELHYMER FARM, LLC	31	HARRISON
BAUGHMAN, JOAN M	32	HARRISON	BEHRMAN FARMS, LTD	26	RICHFIELD	BEVELHYMER, ROBERT W	02	MARION
BAUGHMAN, JOAN M	06	MONROE	BEHRMAN FARMS, LTD	26	RICHFIELD	BEVELHYMER, ROBERT W	13	MARION
BAUGHMAN, JOAN M	07	MONROE	BEHRMAN FARMS, LTD	10	BARTLOW	BIALECKI PROPERTIES CO	25	WASHINGTON
BAUGHMAN, JOAN M	17	MONROE	BEHRMAN FARMS, LTD	15	BARTLOW	BIALECKI, ADAM M	25	WASHINGTON
BAUGHMAN, THOMAS J	25	NAPOLEON	BEHRMAN FARMS, LTD	15	BARTLOW	BICKEL, LAURA S	27	RIDGEVILLE
BAUGHMAN, THOMAS J	29	HARRISON	BEHRMAN, AMY S	31	DAMASCUS	BIEDERSTEDT, DANIEL	08	NAPOLEON
BAUGHMAN, THOMAS J	32	HARRISON	BEHRMAN, COLE	33	RICHFIELD	BIEDERSTEDT, DARVIN L	15	MONROE
BAUGHMAN, THOMAS J	32	HARRISON	BEHRMAN, COLE A	01	RICHFIELD	BIEDERSTEDT, FREDERICK W	26	MONROE
BAUM, MARIANNE M	33	WASHINGTON	BEHRMAN, COLE A	26	RICHFIELD	BIEDERSTEDT, FREDERICK W	27	MONROE
BAUMAN, DEAN	34	HARRISON	BEHRMAN, COLE A	16	RICHFIELD	BIEDERSTEDT, FREDERICK W	26	MONROE
BAUMAN, DEAN W	21	WASHINGTON	BEHRMAN, COLE A	26	RICHFIELD	BIEDERSTEDT, FREDERICK W	26	MONROE
BAUMAN, DEAN W	15	HARRISON	BEHRMAN, DONALD	36	MONROE	BIEDERSTEDT, FREDERICK W	27	MONROE
BAUMAN, DEAN W	23	HARRISON	BEHRMAN, DONALD	07	BARTLOW	BIEDERSTEDT, FREDERICK W	27	MONROE
BAUMAN, DEAN W	13	HARRISON	BEHRMAN, DOUGLAS E	10	BARTLOW	BIEDERSTEDT, TIFFANY A	15	MARION
BAUMAN, DEAN W	13	HARRISON	BEHRMAN, DOUGLAS E	10	BARTLOW	BIHN, JEANNETTE D	13	RICHFIELD
BAUMAN, DEAN W	14	HARRISON	BEHRMAN, KYLE T	15	BARTLOW	BILOW, JOSHUA	19	DAMASCUS
BAUMAN, DEAN W	15	HARRISON	BEHRMAN, MARTY A	36	MONROE	BIRCHWOOD TERRACE MHP, INC	24	NAPOLEON
BAUMAN, DEAN W	16	HARRISON	BEHRMAN, NORBERT	07	BARTLOW	BIRD, JOHN G	09	NAPOLEON
BAUMAN, DEAN W	16	HARRISON	BEHRMAN, TIMOTHY	26	RICHFIELD	BIRTCHEER, ALEX D	05	MONROE
BAUMAN, DEAN W	21	HARRISON	BEHRMAN, TIMOTHY	30	DAMASCUS	BISCHOFF, ANDREW J	34	NAPOLEON
BAUMAN, DEAN W	23	HARRISON	BEHRMAN, TIMOTHY	15	BARTLOW	BISCHOFF, BONNIE J	26	FREEDOM
BAUMAN, DEAN W	23	HARRISON	BEHRMAN, TIMOTHY S	12	MARION	BISCHOFF, DAWN M	35	FREEDOM
BAUMAN, DEAN W	23	HARRISON	BEHRMAN, TIMOTHY S	01	BARTLOW	BISCHOFF, DONALD F	34	HARRISON
BAUMAN, DEAN W	23	HARRISON	BEHRMANN, DARREL	28	FREEDOM	BISCHOFF, ERIC	26	FREEDOM
BAUMAN, DEAN W	26	HARRISON	BEHRMANN, DARREL B	28	FREEDOM	BISCHOFF, ERIC J	22	FREEDOM
BAUMAN, DEAN W	18	DAMASCUS	BEHRMANN, DARREL B	29	FREEDOM	BISCHOFF, ERIC J	22	FREEDOM
BAUMAN, ERIC R	32	LIBERTY	BEHRMANN, DARREL B	29	FREEDOM	BISCHOFF, LARRY J	22	FREEDOM
BAUMAN, ERIC R	23	HARRISON	BEHRMANN, LAWRENCE H	21	FREEDOM	BISCHOFF, LARRY J	22	FREEDOM
BAUMAN, ERIC R	23	HARRISON	BEHRMANN, LAWRENCE H	21	FREEDOM	BISCHOFF, LARRY J	35	FREEDOM
BAUMAN, ERIC R	23	HARRISON	BEHRMANN, LAWRENCE H	29	FREEDOM	BISHOP FARMS AND INVESTMENT	27	MONROE
BAUMAN, RONALD L	32	WASHINGTON	BEHLHARZ, KENT S	33	NAPOLEON	BISHOP FARMS AND INVESTMENT	36	MARION
BAUMAN, RONALD L	11	HARRISON	BELCHER, JAMES L	26	WASHINGTON	BISHOP, JERRY	11	MARION
BAUMAN, RONALD L	15	HARRISON	BELCHER, JAMES L	26	WASHINGTON	BISHOP, JERRY	15	MARION
BAUMAN, RONALD L	14	HARRISON	BELL, STEVEN R	14	LIBERTY	BISHOP, JERRY	24	MARION
BAUMAN, RONALD L	14	HARRISON	BELLE LUE PROPERTIES, LLC	26	WASHINGTON	BISHOP, JERRY L	24	MARION
BAUMAN, RONALD L	15	HARRISON	BELLE LUE PROPERTIES, LLC	26	WASHINGTON	BISHOP, JERRY L	21	MARION
BAUMAN, RONALD L	15	HARRISON	BELLE LUE PROPERTIES, LLC	26	WASHINGTON	BISHOP, MARGARET	35	MARION
BAUMAN, RONALD L	15	HARRISON	BEMAR CROP, LLC	32	WASHINGTON	BISHOP, MARGARET	36	MARION
BAUMAN, RONALD L	16	HARRISON	BEMAR CROP, LLC	32	WASHINGTON	BISHOP, MARGARET	36	MARION
BAUMAN, RONALD L	22	HARRISON	BEMAR CROP, LLC	32	WASHINGTON	BISHOP, MARGARET A	10	MARION
BAUMAN, RONALD L	23	HARRISON	BEMAR CROP, LLC	32	WASHINGTON	BISHOP, MARGARET A	10	MARION
BAUMAN, RONALD L	22	HARRISON	BENECKE, LYNDON M	24	RIDGEVILLE	BISHOP, MATHEW N	27	MARION
BAUMAN, RONALD L	23	HARRISON	BENECKE, MICHAEL L	26	RIDGEVILLE	BISHOP, ROGER	28	MARION
BAUMAN, RONALD L	23	HARRISON	BENECKE, MICHAEL L	34	RIDGEVILLE	BISHOP, ROGER	36	MARION
BAUMAN, RONALD L	23	HARRISON	BENECKE, MICHAEL L	34	RIDGEVILLE	BISHOP, ROGER L	29	MONROE

BURKHART, CHRIS G	27	PLEASANT	CARNAHAN, TODD T	34	LIBERTY	CLAUSING, BETH E	30	PLEASANT
BURKHART, KENNETH L	20	FLATROCK	CARPENTER, JANETTE E	07	DAMASCUS	CLAUSING, BETH E	32	PLEASANT
BURKHART, LAWRENCE L	21	PLEASANT	CARPENTER, MICHAEL D	07	DAMASCUS	CLINE, KAREN S	18	WASHINGTON
BURKHOLDER, DONNA M	29	RIDGEVILLE	CARPENTER, RANDY	28	WASHINGTON	CLINE, ROGER L	35	HARRISON
BURKHOLDER, DONNA M	29	RIDGEVILLE	CARR JR, ARCHIE	09	BARTLOW	CLOUTIER, RANDY D	25	WASHINGTON
BURKHOLDER, JAY	16	FREEDOM	CARR JR, ARCHIE	03	MARION	CM CLINE FAMILY FARMS, LLC	35	HARRISON
BURKHOLDER, JOE M	16	RIDGEVILLE	CARR JR, ARCHIE	10	BARTLOW	CM CLINE FAMILY FARMS, LLC	01	MONROE
BURKHOLDER, JOE M	16	RIDGEVILLE	CARROL, DANIEL J	15	DAMASCUS	COBB, GINGER L	13	LIBERTY
BURKHOLDER, LEONARD S	16	RIDGEVILLE	CARROL, DOUGLAS J	15	DAMASCUS	COBB, TYLER R	13	LIBERTY
BURKHOLDER, MICHAEL D	17	RIDGEVILLE	CARROL, DOUGLAS J	15	DAMASCUS	COCHRAN, GEORGE S	26	FREEDOM
BURKLE, TYLER	19	RIDGEVILLE	CARROL, DOUGLAS J	15	DAMASCUS	CODY & CODY, LTD	11	MONROE
BURKLE, TYLER	19	RIDGEVILLE	CARROL, DOUGLAS J	15	DAMASCUS	CODY, CLAYTON F	15	MONROE
BURNS, BETTY	14	NAPOLEON	CARROLL, HOPE A	16	WASHINGTON	CODY, CLAYTON F	15	MONROE
BURNS, BETTY	15	NAPOLEON	CARROLL, JONATHAN P	27	WASHINGTON	CODY, CLAYTON F	15	MONROE
BURNS, BETTY	15	NAPOLEON	CARR'S RIVER BOTTOMS, LLC	11	DAMASCUS	CODY, WILLIAM R	15	MONROE
BUSCH & HAMMER, INC	25	MONROE	CARSON BROTHERS FARMS	11	DAMASCUS	CODY, WILLIAM R	15	MONROE
BUSCH, DONALD P	08	MONROE	CARSON BROTHERS FARMS	11	DAMASCUS	COEY, ALFRED R	01	LIBERTY
BUSCH, DONALD P	08	MONROE	CARSON BROTHERS FARMS	11	DAMASCUS	COEY, ALFRED R	01	LIBERTY
BUSCH, DONALD P	08	MARION	CARSON BROTHERS FARMS	11	DAMASCUS	COEY, ALFRED R	03	LIBERTY
BUSCH, DONALD P	01	MARION	CARSON BROTHERS FARMS, LLC	10	DAMASCUS	COHRS FARM, LLC	03	BARTLOW
BUSCH, DONALD P	02	MARION	CARSON, TED J	12	DAMASCUS	COHRS FARM, LLC	10	BARTLOW
BUSCH, DONALD P	08	MARION	CARTER, SHARON L	25	WASHINGTON	COHRS, ELDON	12	FLATROCK
BUSCH, DONALD P	08	MARION	CARTER, SHARON L	36	WASHINGTON	COHRS, ELDON	19	MONROE
BUSCH, DONALD P	08	MARION	CASE VENTURES, LLC	22	NAPOLEON	COHRS, ELDON	26	MONROE
BUSCH, DONALD P	08	MARION	CASE, MARSHA A	16	FLATROCK	COHRS, ELDON	20	MONROE
BUSCH, DONALD P	14	MARION	CASE, MARSHA A	21	FLATROCK	COHRS, ELDON	20	MONROE
BUSCH, KENNETH	07	BARTLOW	CASEY GEEH, LLC	09	PLEASANT	COHRS, KYLE	22	MONROE
BUSCH, KENNETH	14	MARION	CASPER, LOIS A	23	MARION	COHRS, KYLE	26	MONROE
BUSCH, KENNETH	07	BARTLOW	CASPER, LOIS A	23	MARION	COHRS, KYLE M	12	FLATROCK
BUSCH, STEVEN J	16	LIBERTY	CASPER, LOIS A	23	MARION	COHRS, KYLE M	22	MONROE
BUSCH, STEVEN J	14	LIBERTY	CASSELY, CYNTHIA A	06	FLATROCK	COHRS, KYLE M	26	MONROE
BUSCH, STEVEN J	14	LIBERTY	CASSELY, CYNTHIA A	06	FLATROCK	COHRS, MICHAEL D	34	FREEDOM
BUSCH, STEVEN J	24	HARRISON	CASSELY, CYNTHIA L	05	FLATROCK	COLDREN, HARRY D	19	BARTLOW
BUSCH, STEVEN J	27	HARRISON	CASSELY, CYNTHIA L	05	FLATROCK	COLDREN, HARRY D	27	BARTLOW
BUSCH, STEVEN J	19	DAMASCUS	CASSELY, CYNTHIA L	05	FLATROCK	COLDREN, HARRY D	34	BARTLOW
BUSCH, STEVEN J	19	DAMASCUS	CASSELY, CYNTHIA L	05	FLATROCK	COLLINS, BENTON	27	NAPOLEON
BUSCH, STEVEN J	26	DAMASCUS	CASSELY, CYNTHIA L	08	FLATROCK	COLLINS, BENTON	22	NAPOLEON
BUSCH, STEVEN J	32	DAMASCUS	CCS REALTY, LLC	07	LIBERTY	COLLINS, BENTON	27	NAPOLEON
BUSCH, STEVEN J	25	FLATROCK	CCS REALTY, LLC	07	LIBERTY	COLLINS, JACK	09	DAMASCUS
BUSCH, STEVEN J	01	MARION	CCS REALTY, LLC	07	LIBERTY	COLLINS, JACK S	27	NAPOLEON
BUSCH, STEVEN J	28	MARION	CCS REALTY, LLC	07	LIBERTY	COLLINS, JACK S	09	DAMASCUS
BUSCH, STEVEN J	15	MARION	CF HERE IN MY CAR LLC	08	LIBERTY	COLLINS, JACK S	09	DAMASCUS
BUSCH, STEVEN J	28	MARION	CF HERE IN MY CAR LLC	05	LIBERTY	COLLINS, JACK S	09	DAMASCUS
BUSCH, STEVEN J	28	MARION	CHESTER, JAMES F	24	NAPOLEON	CON-ANN FARMS, INC	36	LIBERTY
BUSCH, STEVEN J	33	MARION	CHESTER, JAMES F	23	NAPOLEON	CON-ANN FARMS, INC	36	LIBERTY
BUSCH, STEVEN J	07	BARTLOW	CHESTER, JAMES F	07	MONROE	CON-ANN FARMS, INC	01	LIBERTY
BUSCH, STEVEN J	24	HARRISON	CHESTER, JAMES F	07	MONROE	CONKLIN, LORETTA A	14	HARRISON
BUSCH, STEVEN J	13	HARRISON	CHESTER, JAMES F	07	MONROE	CONKLIN, PAUL	11	HARRISON
BUSCH, STEVEN J	16	DAMASCUS	CHESTER, JAMES F	07	MONROE	CONKLIN, PAUL	11	RICHFIELD
BUSCH, THOMAS J	16	DAMASCUS	CHICK, ELIZABETH A	24	PLEASANT	CONKLIN, ROSA M	10	DAMASCUS
BUSCH, TRACY L	19	HARRISON	CHICK, ELIZABETH A	31	MARION	CONNER, HAROLD L	02	WASHINGTON
BUSCH, TRACY L	19	HARRISON	CHICK, ELIZABETH A	31	MARION	CONNER, JENNIFER F	04	MONROE
BUSH CREEK, LLC	01	BARTLOW	CHRIST COMMUNITY CHURCH	35	RIDGEVILLE	CONNER, JENNIFER F	07	MONROE
BUSINGER FAMILY FARMS, LLC	02	RICHFIELD	CHRISTMAN FAMILY FARMS, LLC	25	MARION	CONRAD, SARAJ	21	DAMASCUS
BUSINGER FAMILY FARMS, LLC	36	DAMASCUS	CHRISTMAN FAMILY FARMS, LLC	25	MARION	CONRAD, SARAJ	20	DAMASCUS
BUSINGER FAMILY FARMS, LLC	36	DAMASCUS	CHRISTMAN FAMILY FARMS, LLC	25	MARION	CONRAD, SARAJ	28	DAMASCUS
BUSINGER FAMILY FARMS, LLC	02	RICHFIELD	CHRISTMAN FAMILY FARMS, LLC	25	MARION	CONRAD, SARAJ	28	DAMASCUS
BUTLER, BUFFARD A	05	NAPOLEON	CHRISTMAN, DIANE	25	MARION	CONROY, WILLIAM P	33	BARTLOW
BUTLER, EDWARD G	10	DAMASCUS	CHRISTMAN, DIANE	25	MARION	COOK, BRITTANY S	20	RIDGEVILLE
BUTLER, PATRICIA E	10	DAMASCUS	CHRISTMAN, JR, WAYNE J	31	BARTLOW	COOK, MICHAEL C	25	WASHINGTON
BWR PROPERTIES, LLC	05	LIBERTY	CIFRANIC, MICHAEL J	12	FLATROCK	COON CREEK FARMS, LLC	32	WASHINGTON
C			CITY OF NAPOLEON	12	NAPOLEON	COON CREEK FARMS, LLC	32	WASHINGTON
C G PROPERTIES	10	NAPOLEON	CITY OF NAPOLEON	13	NAPOLEON	COOPER FARMS, INC	13	MONROE
CALVILLO, PEDRO	29	LIBERTY	CITY OF NAPOLEON	14	NAPOLEON	COOPER FARMS, INC	13	MONROE
CALVILLO, PEDRO	30	LIBERTY	CITY OF NAPOLEON	15	NAPOLEON	COOPER FARMS, INC	13	MONROE
CALVILLO, PEDRO	30	LIBERTY	CITY OF NAPOLEON	23	NAPOLEON	COOPER FARMS, INC	13	MONROE
CAMPBELL SOUP COMPANY	08	HARRISON	CITY OF NAPOLEON	07	LIBERTY	COOPER, JOHN A	02	PLEASANT
CAMPBELL SOUP COMPANY	17	HARRISON	CITY OF NAPOLEON	08	LIBERTY	COOPER, JOHN A	02	PLEASANT
CAMPBELL SOUP COMPANY	18	HARRISON	CITY OF NAPOLEON	18	NAPOLEON	COPSEY, ANDREA	06	NAPOLEON
CAMPBELL SOUP COMPANY	18	HARRISON	CITY OF NAPOLEON	18	HARRISON	CORDES KPK, LLC	09	NAPOLEON
CAMPBELL SOUP COMPANY	07	HARRISON	CITY OF NAPOLEON	12	NAPOLEON	CORDES, JAMES D	09	NAPOLEON
CAMPBELL SOUP COMPANY	08	HARRISON	CITY OF NAPOLEON	12	NAPOLEON	CORDES, JOHN H	23	FLATROCK
CAMPBELL SOUP COMPANY	07	HARRISON	CITY OF NAPOLEON	12	NAPOLEON	CORDES, JOHN H	27	FLATROCK
CAMPBELL SOUP COMPANY	08	HARRISON	CITY OF NAPOLEON	12	NAPOLEON	CORDES, JOHN H	25	FLATROCK
CAMPBELL SOUP COMPANY	09	HARRISON	CITY OF NAPOLEON	14	NAPOLEON	CORDES, MARY L	35	FREEDOM
CAMPBELL SOUP COMPANY	17	HARRISON	CITY OF NAPOLEON	23	NAPOLEON	CORDES, RICHARD O	06	NAPOLEON
CAMPBELL SOUP COMPANY	17	HARRISON	CITY OF NAPOLEON	23	NAPOLEON	CORDES, RICHARD O	06	NAPOLEON
CAMPBELL SOUP COMPANY	18	HARRISON	CITY OF NAPOLEON	23	NAPOLEON	CORDES, RICHARD O	30	FREEDOM
CAMPBELL SOUP COMPANY	18	HARRISON	CITY OF NAPOLEON	27	NAPOLEON	CORDES, RICHARD O	06	NAPOLEON
CAMPBELL SOUP COMPANY	18	HARRISON	CITY OF NAPOLEON	07	LIBERTY	CORDES, RICHARD O	06	NAPOLEON
CAMPBELL SOUP COMPANY	18	HARRISON	CITY OF NAPOLEON	07	LIBERTY	CORDES, THOMAS P	17	MARION
CAMPBELL SOUP COMPANY	18	HARRISON	CITY OF NAPOLEON	07	LIBERTY	CORDES, TRAVIS	27	RICHFIELD
CAMPBELL SOUP COMPANY	18	HARRISON	CITY OF NAPOLEON	24	NAPOLEON	CORDES, WILLIAM M	06	NAPOLEON
CANELLI, PATRICIA	34	WASHINGTON	CITY OF NAPOLEON	07	LIBERTY	CORDES, WILLIAM M	06	NAPOLEON
CANELLI, PATRICIA	22	WASHINGTON	CIVIELLO, ROBIN	17	HARRISON	CORDES, WILLIAM M	06	NAPOLEON
CANELLI, PATRICIA	22	WASHINGTON	CLADY FARMS, LLC	34	FLATROCK	CORSAIR FARMS, LLC	12	DAMASCUS
CANELLI, PATRICIA	27	WASHINGTON	CLADY FARMS, LLC	03	MONROE	CORSAIR FARMS, LLC	06	MONROE
CANELLI, PATRICIA	34	WASHINGTON	CLADY FARMS, LLC	03	MONROE	CORSAIR FARMS, LLC	06	MONROE
CANELLI, PATRICIA	34	WASHINGTON	CLADY FARMS, LLC	03	MONROE	CORSAIR FARMS, LLC	06	MONROE
CANELLI, PATRICIA	35	WASHINGTON	CLADY FARMS, LLC	16	MONROE	CORSAIR FARMS, LLC	06	MONROE
CANELLI, PATRICIA	35	WASHINGTON	CLADY FARMS, LLC	06	MARION	COUNTY ROAD 11 PROPERTY, LLC	29	LIBERTY
CANELLI, PATRICIA	35	WASHINGTON	CLADY FARMS, LLC	06	MARION	COUNTY ROAD U-9 PROPERTY, L	22	LIBERTY
CANELLI, PATRICIA	03	WASHINGTON	CLADY, FORREST L	24	FLATROCK	COWELL (LE), KENNETH M	18	FREEDOM
CANELLI, PATRICIA	35	WASHINGTON	CLADY, SHEILA M	24	FLATROCK	COWELL, BOBBY J	18	FREEDOM
CANITIA, ALFRED	23	LIBERTY	CLAPP, DAVID A	23	LIBERTY	COWELL, BOBBY J	18	FREEDOM
CANITIA, ALFRED	23	LIBERTY	CLARK, MARYLIN R	08	MONROE	COWELL, BOBBY J	18	FREEDOM
CAPE, AUSTIN B	13	FREEDOM	CLARK, MARYLIN R	08	MONROE	COX, MICHAEL R	22	WASHINGTON

COY, CYNTHIA S	31	FREEDOM	DACHENHAUS, RODNEY R	15	NAPOLEON	DESGRANGES BROS, INC	32	FLATROCK
CR KIKERPILL INVESTMENTS, L	14	HARRISON	DACHENHAUS, RODNEY R	16	NAPOLEON	DESGRANGES BROS, INC	32	FLATROCK
CRABIEL, NORMA J	29	RICHFIELD	DACHENHAUS, SUSAN A	08	MARION	DESGRANGES BROS, INC	32	FLATROCK
CRABIEL, NORMA J	30	RICHFIELD	DAD FARMS, LLC	28	FLATROCK	DESGRANGES FARMS, LLC	21	FLATROCK
CRAMER, JAMIESON C	02	WASHINGTON	DAKARA, LLC	14	MARION	DESGRANGES FARMS, LLC	22	FLATROCK
CRAMER, JAMIESON C	02	WASHINGTON	DAKARA, LLC	20	MARION	DESGRANGES FARMS, LLC	22	FLATROCK
CRAMER, ROBERT L	17	NAPOLEON	DALE D & LAIRANE T. WALTHER	32	BARTLOW	DESGRANGES FARMS, LLC	29	FLATROCK
CRAMER, ROBERT L	21	NAPOLEON	DALE D & LAURANE T. WALTHER	32	BARTLOW	DESGRANGES FARMS, LLC	29	FLATROCK
CRAMER, ROBERT L	21	NAPOLEON	DALE D & LAURANE T. WALTHER	32	BARTLOW	DESGRANGES FARMS, LLC	32	FLATROCK
CRAMERRUMPLE, D A	08	DAMASCUS	DALE D & LAURANE T. WALTHER	32	BARTLOW	DESGRANGES FARMS, LLC	32	FLATROCK
CRANDALL, DAVID	33	NAPOLEON	DALE D & LAURANE T. WALTHER	32	BARTLOW	DESGRANGES FARMS, LLC	32	FLATROCK
CRANDALL, MATTHEW R	16	NAPOLEON	DALE D & LAURANE T. WALTHER	32	BARTLOW	DESGRANGES FARMS, LLC	34	FLATROCK
CRAWFORD, PHYLLIS A	29	HARRISON	DAMAN, JAMES A	21	HARRISON	DESGRANGES FARMS, LLC	32	MONROE
CRAWFORD, PHYLLIS A	04	MONROE	DAMAN, JAMES A	27	HARRISON	DESGRANGES FARMS, LLC	04	MARION
CRAWFORD, PHYLLIS A	10	MONROE	DAMAN, JAMES A	27	HARRISON	DESGRANGES FARMS, LLC	03	PLEASANT
CRAWFORD, RICHARD L	20	NAPOLEON	DAMAN, JAMES A	28	HARRISON	DESGRANGES FARMS, LLC	04	PLEASANT
CRAWFORD, THOMAS F	05	MONROE	DAMASCUS TWP	22	DAMASCUS	DESGRANGES FARMS, LLC	08	PLEASANT
CRAWFORD, VEDA G	20	HARRISON	DAMMAN, ALAN L	15	FREEDOM	DESGRANGES FARMS, LLC	12	PLEASANT
CRAWFORD, VEDA G	20	HARRISON	DAMMAN, ANDREW L	22	FREEDOM	DESGRANGES FARMS, LLC	04	MARION
CREAGER, DALE	10	PLEASANT	DAMMAN, BARRY A	22	FREEDOM	DESGRANGES LAND HOLDINGS IN	29	FLATROCK
CREAGER, DALE	07	MARION	DAMMAN, CARSON S	16	FREEDOM	DESGRANGES LAND HOLDINGS, I	31	MONROE
CREAGER, DALE	07	MARION	DAMMAN, CHARLES D	21	FREEDOM	DESGRANGES LAND HOLDINGS, I	31	MONROE
CREAGER, DALE	35	MARION	DAMMAN, CHARLES D	14	FREEDOM	DESGRANGES LAND HOLDINGS, I	32	FLATROCK
CREAGER, DALE	35	MARION	DAMMAN, CHARLES D	16	FREEDOM	DESGRANGES LAND HOLDINGS, I	32	FLATROCK
CREAGER, DALE	35	MARION	DAMMAN, CHARLES D	16	FREEDOM	DESGRANGES LAND HOLDINGS, I	33	FLATROCK
CREAGER, DALE	35	MARION	DAMMAN, CHARLES D	21	FREEDOM	DESGRANGES LAND HOLDINGS, I	33	FLATROCK
CREAGER, DALE	35	MARION	DAMMAN, DALE J	17	FREEDOM	DESGRANGES LAND HOLDINGS, I	05	PLEASANT
CREAGER, DALE	35	MARION	DAMMAN, DAVID	17	FREEDOM	DESHLER VILLAGE	23	BARTLOW
CREAGER, DALE	35	MARION	DAMMAN, DAVID	20	FREEDOM	DESHLER VILLAGE	23	BARTLOW
CREAGER, DALE E	28	FLATROCK	DAMMAN, DAVID M	20	FREEDOM	DETMER, JOHN T	31	MONROE
CREAGER, DALE E	32	RICHFIELD	DAMMAN, DAVID M	17	FREEDOM	DETMER, JOYCE S	19	HARRISON
CREAGER, DALE E	26	MARION	DAMMAN, DAVID M	20	FREEDOM	DETMER, TERESA	20	WASHINGTON
CREAGER, DALE E	35	MARION	DAMMAN, DAVID M	20	FREEDOM	DETMER, TERRANCE L	19	WASHINGTON
CREAGER, DALE E	04	PLEASANT	DAMMAN, DELBERT H	14	FREEDOM	DETTMER, STEVEN D	06	MONROE
CREAGER, DALE E	22	MARION	DAMMAN, DEREK J	31	DAMASCUS	DEVAULT SR, CARL M	19	WASHINGTON
CREAGER, DALE E	27	MARION	DAMMAN, LUCAS D	20	FREEDOM	DEVAULT, CARL M	20	WASHINGTON
CREAGER, DALE E	35	MARION	DAMMAN, LUCAS D	18	LIBERTY	DEWESE, BRUCE R	23	DAMASCUS
CREAGER, DALE E	35	MARION	DAMMAN, M, DAVID M	15	FREEDOM	DEWESE, BRUCE R	24	DAMASCUS
CREAGER, DALE E	35	MARION	DAMMAN, M, DAVID M	15	FREEDOM	DEWIT, MICHAEL J	19	LIBERTY
CREAGER, DALE E	35	MARION	DAMMAN, M, DAVID M	17	FREEDOM	DEWIT, MICHAEL J	19	LIBERTY
CREAGER, DALE E	35	MARION	DAMMAN, M, DAVID M	20	FREEDOM	DEY, RANDY	12	RICHFIELD
CREAGER, DALE E	35	MARION	DAMMAN, M, DAVID M	20	FREEDOM	DIBLING, JOYCE A	26	DAMASCUS
CREAGER, DALE E	35	MARION	DAMMAN, M, DAVID M	17	FREEDOM	DIBLING, JOYCE A	26	DAMASCUS
CREAGER, JAMES	35	MARION	DAMMAN, MARIETTA L	15	FREEDOM	DICK, PAUL A	12	RICHFIELD
CREAGER, JAMES	35	MARION	DAMMAN, MARIETTA L	22	FREEDOM	DICKEY, JUSTIN T	09	DAMASCUS
CREAGER, JAMES O	26	MARION	DAMMAN, RANDALL L	16	FREEDOM	DICKEY, JUSTIN T	15	DAMASCUS
CREAGER, LARRY D	12	DAMASCUS	DAMMAN, RANDALL L	15	FREEDOM	DICKMAN, JAMES H	09	DAMASCUS
CREAGER, LEE E	27	MARION	DAMMAN, RANDALL L	16	FREEDOM	DICKMAN, JAMES H	34	FLATROCK
CREAGER, LEE E	35	MARION	DAMMAN, RANDALL L	16	FREEDOM	DICKMAN, NOLA A	02	PLEASANT
CREPS, ERIC R	17	WASHINGTON	DAMMAN, RANDALL L	16	FREEDOM	DICKMANN, JEFF S	33	LIBERTY
CREPS, ROBERT D	03	WASHINGTON	DAMMAN, RANDALL L	16	FREEDOM	DICKMANN, JEFF S	33	LIBERTY
CREPS, ROBERT D	07	WASHINGTON	DAMMAN, RANDALL L	16	FREEDOM	DICKMANN, JEFF S	33	LIBERTY
CRH	03	LIBERTY	DAMMAN, SCOTT	15	FREEDOM	DICKMANN, JUDITH K	33	LIBERTY
CRONINGER, JR, WILLIS J	15	BARTLOW	DANGLER, CLIFFORD I	27	BARTLOW	DICKMANN, JUDITH K	33	LIBERTY
CROP PRODUCTION SERVICES	11	MARION	DANGLER, CLIFFORD I	27	BARTLOW	DICKMANN, JUDITH K	28	NAPOLEON
CROSS, RICHARD L	27	WASHINGTON	DANGLER, STEVEN	33	BARTLOW	DICKMANN, STEVEN D	33	LIBERTY
CROSS, RICHARD L	28	WASHINGTON	DANGLER, STEVEN A	27	BARTLOW	DIEM, CARA L	36	PLEASANT
CROSS, RICHARD L	28	WASHINGTON	DANGLER, STEVEN A	33	BARTLOW	DIEM, DENNIS N	18	DAMASCUS
CROSSGROVE-MARILLO, JILL D	21	RIDGEVILLE	DANGLER, STEVEN A	33	BARTLOW	DIERKER, ELOISE M	05	WASHINGTON
CROSSGROVE-MARILLO, JILL D	22	RIDGEVILLE	DAS SONNENBERG BAUERNHOF, L	21	MONROE	DIERKER, DAN	26	FLATROCK
CROSSROADS CHURCH - NAPOLEON	11	NAPOLEON	DAS SONNENBERG BAUERNHOF, L	29	MONROE	DIETRICH, LEE	35	FREEDOM
CROUCH, RODNEY A	05	RICHFIELD	DAVID HUDDLE FARMS, LLC	33	HARRISON	DIETRICH, LEE F	10	NAPOLEON
CRUEY, SYLVIA	07	MARION	DAVID HUDDLE FARMS, LLC	28	HARRISON	DIETRICH, LEE F	33	NAPOLEON
CSX RR	11	MARION	DAVID HUDDLE FARMS, LLC	28	HARRISON	DIETRICH, MICHAEL	27	FREEDOM
CSX RR	24	BARTLOW	DAVID HUDDLE FARMS, LLC	28	HARRISON	DIFETERICI, ANTONIO	27	WASHINGTON
CULLER, JOSEPH G	10	HARRISON	DAVID HUDDLE FARMS, LLC	28	HARRISON	DINIUS, ROGER W	16	MONROE
CUMMINS, GEORGENE C	28	FLATROCK	DAVID HUDDLE FARMS, LLC	33	HARRISON	DISHONG, MICHAEL	16	MARION
CUMMINS, GEORGENE C	28	FLATROCK	DAVIS, GARY R	26	WASHINGTON	DITZIG, MATTHEW J	36	WASHINGTON
CUSTAR STONE COMPANY	01	RICHFIELD	DAVIS, JEFFREY M	25	WASHINGTON	D'LAMATER, JAMES L	21	LIBERTY
CUSTAR STONE COMPANY	01	RICHFIELD	DAVIS, KURT A	24	LIBERTY	D'LAMATER, JERALD W	27	LIBERTY
CYMBOLA, ANTHONY C	16	WASHINGTON	DAVIS, KURT A	15	WASHINGTON	D'LAMATER, JERALD W	27	LIBERTY
		D	DAVIS, MILTON L	30	WASHINGTON	DLM CORPORATION	20	RIDGEVILLE
D & D ENTERPRISES OF NW OHI	36	RIDGEVILLE	DAVIS, MILTON L	29	WASHINGTON	DOBBLAERE, JAMES	33	NAPOLEON
D & D HOFFMAN FARMERS, LLC	01	PLEASANT	DAVIS, PAULIA L	25	WASHINGTON	DOBBLAERE, JAMES	33	NAPOLEON
D & D HOFFMAN FARMERS, LLC	06	MARION	DAVIS, PAULIA N	25	WASHINGTON	DOBBLAERE, JAMES	21	FLATROCK
D & D HOFFMAN FARMERS, LLC	07	MARION	DAVIS, SHELLEY	22	LIBERTY	DOMINIQUE, BARBARA A	16	RIDGEVILLE
D & D HOFFMAN FARMS, LLC	06	MARION	DAVIS, TERRY D	24	LIBERTY	DOMINIQUE, MATHEW J	04	NAPOLEON
D & M SCHROEDER, LLC	19	MARION	DAVIS, THOMAS	22	DAMASCUS	DOMINIQUE, MATTHEW J	05	NAPOLEON
D & M SCHROEDER, LLC	29	MARION	DB FARMS, LLC	33	NAPOLEON	DOMINIQUE, VIVIAN L	18	LIBERTY
D & M SCHROEDER, LLC	20	MARION	DEBIEN, SR, GERALD G	28	WASHINGTON	DOMINIQUE, VIVIAN L	19	LIBERTY
D & M SCHROEDER, LLC	31	MARION	DEHN, BRENDA	13	HARRISON	DONNETT, JOHN L	15	HARRISON
D & P GIESIG, LLC	34	PLEASANT	DELVENTHAL FARMS, LLC	09	FLATROCK	DONNETT, JOHN L	10	HARRISON
D & P GIESIG, LLC	34	PLEASANT	DELVENTHAL FARMS, LLC	04	FLATROCK	DOTTS, BRIAN R	13	WASHINGTON
D & J FARM, LLC	17	WASHINGTON	DELVENTHAL FARMS, LLC	09	FLATROCK	DOUBLE C PROPERTIES, LLC	10	HARRISON
D K SIEFKER AG, LLC	32	MARION	DELVENTHAL FARMS, LLC	09	FLATROCK	DOWLING, BRADFORD	25	DAMASCUS
D K SIEFKER AG, LLC	32	MARION	DEMILAND, MELVIN	19	PLEASANT	DREAM, DESIGN, DEVELOP, LLC	14	BARTLOW
D K SIEFKER AG, LLC	33	MARION	DEMILAND, MELVIN L	19	PLEASANT	DREWES, CARY	19	LIBERTY
D K SIEFKER AG, LLC	33	MARION	DEMILAND, MELVIN L	19	PLEASANT	DREWES, CARY A	28	NAPOLEON
D K SIEFKER AG, LLC	33	MARION	DEMILAND, MELVIN L	19	PLEASANT	DREWES, CARY J	03	FLATROCK
DB D HOFFMAN FARMS	06	MARION	DENNIS, JUDITH A	34	WASHINGTON	DREWES, CYNTHIA K	22	RICHFIELD
DACHENHAUS, JIANIS	17	NAPOLEON	DEPPEN, COLE	18	WASHINGTON	DREWES, DONNA	13	FREEDOM
DACHENHAUS, JOYCE A	14	LIBERTY	DEPPEN, COLE	18	WASHINGTON	DREWES, DONNA K	13	FREEDOM
DACHENHAUS, RODNEY R	16	NAPOLEON	DEPPEN, COLE	20	PLEASANT	DREWES, JERRY L	32	RICHFIELD
			DEPPEN, COLE	20	PLEASANT			

DREWES, JERRY L	32	RICHFIELD	EGGERS, MATTHEW T	32	FREEDOM	ERFORD, MARY	23	MARION
DREWES, JERRY L	34	RICHFIELD	EGGERS, MATTHEW T	32	FREEDOM	ERFORD, MARY	23	MARION
DREWES, JOHN W	33	MONROE	EGGERS, THOMAS H	31	FREEDOM	ERVEN, JERRY	02	RICHFIELD
DREWES, JOHN W	24	RICHFIELD	EGGERS, TIMOTHY A	31	FREEDOM	ERVEN, JERRY	02	RICHFIELD
DREWES, JOHN W	33	MONROE	EH PROPERTY I, LLC	20	LIBERTY	ESPINOZA, JOEL R	15	FLATROCK
DREWES, LESTER R	33	RICHFIELD	EICHER, II, WAYNE A	26	NAPOLEON	ESPINOZA, NATHAN J	15	FLATROCK
DREWES, MARK	04	BARTLOW	EICHER, LEE A	36	RIDGEVILLE	ESPINOZA, TRACY	18	WASHINGTON
DREWES, ROBERT L	05	BARTLOW	EICKHOFF, BEVERLY G	05	MONROE	EVANS, MARY A	01	PLEASANT
DREWES, ROBERT L	04	BARTLOW	EICKHOFF, BEVERLY G	07	MONROE	EVANS, MARY A	07	MARION
DREWES, ROBERT L	04	BARTLOW	EICKMEIER, DALE L	16	RICHFIELD	EVERINGHAM, TODD	33	MARION
DREWES, ROBERT L	09	BARTLOW	EICKMEIER, LINDA K	21	RICHFIELD	EVERINGHAM, TODD	34	MARION
DREWES, TYLER	08	RICHFIELD	EIDEN, JENNIFER L	14	PLEASANT	F		
DROSS, BRUCE A	02	WASHINGTON	ELERT FARMS, LTD	36	HARRISON	FABER, JAMES C	33	PLEASANT
DRUMMOND, MARVIN L	04	LIBERTY	ELERT FARMS, LTD	05	RICHFIELD	FABER, JAMES E	33	PLEASANT
DRUMMOND, MARVIN L	07	LIBERTY	ELERT FARMS, LTD	05	RICHFIELD	FABER, TIMOTHY D	28	PLEASANT
DRUMMOND, MARVIN L	04	LIBERTY	ELERT FARMS, LTD	07	RICHFIELD	FABER, TIMOTHY D	28	PLEASANT
DRY CREEK, LLC	01	NAPOLEON	ELERT FARMS, LTD	07	RICHFIELD	FACKLER, RODNEY L	35	HARRISON
DSA HOLDINGS, LLC	16	MONROE	ELERT FARMS, LTD	08	RICHFIELD	FAHRINGER, DENNIS D	15	LIBERTY
DTK FARMS, LLC	13	RIDGEVILLE	ELERT FARMS, LTD	18	RICHFIELD	FARMERS ELEVATOR & GRAIN	31	FLATROCK
DTK FARMS, LLC	13	RIDGEVILLE	ELERT FARMS, LTD	18	RICHFIELD	FAUSEY, GARY B	08	NAPOLEON
DTK FARMS, LLC	24	RIDGEVILLE	ELERT FARMS, LTD	08	RICHFIELD	FEATHER, MATTHEW J	36	NAPOLEON
DTK FARMS, LLC	36	RIDGEVILLE	ELERT FARMS, LTD	18	RICHFIELD	FEDDERKE, TODD D	13	FLATROCK
DTK FARMS, LLC	30	FREEDOM	ELERT FARMS, LTD	30	RICHFIELD	FEDDERKE, TODD E	14	FLATROCK
DULLE, NORMAN S	13	PLEASANT	ELERT FARMS, LTD	30	RICHFIELD	FEFFER, DORA J	23	LIBERTY
DULLE, NORMAN S	13	PLEASANT	ELERT FARMS, LTD	30	RICHFIELD	FEFFER, DORA J	23	LIBERTY
DUNBAR, KIM L	06	FLATROCK	EIS, AUDREY C	29	FLATROCK	FEFFER, MICHAEL A	19	WASHINGTON
DUO PROPERTIES, LLC	07	LIBERTY	EIS, AUDREY C	29	FLATROCK	FELTER FARMS, LLC	19	MARION
DURHAM BROTHERS FARMS	31	NAPOLEON	EIS, CHRISTOPHER D	30	MONROE	FELTER FARMS, LLC	19	MARION
DURHAM BROTHERS FARMS	34	NAPOLEON	EIS, DAVID D	28	FLATROCK	FELTER, FRANK M	25	PLEASANT
DURHAM BROTHERS FARMS	05	FLATROCK	EIS, DOUGLAS W	28	FLATROCK	FERGUSON, LAWRENCE R	32	LIBERTY
DURHAM BROTHERS FARMS	05	FLATROCK	EIS, EILENE L	33	FLATROCK	FERGUSON, LAWRENCE R	32	LIBERTY
DURHAM, DANIEL	21	NAPOLEON	EIS, TERRY LE	04	PLEASANT	FERRIS, JULIE K	12	DAMASCUS
DURHAM, DANIEL L	20	NAPOLEON	ESAMAN, JAMES R	15	NAPOLEON	FERTILE SOIL FARMS, LLC	18	FREEDOM
DURHAM, DANIEL L	16	NAPOLEON	ETZMAN, MARK E	26	FLATROCK	FETHER, JEFFREY	32	RIDGEVILLE
DURHAM, DANIEL L	19	NAPOLEON	ELCHINGER HAY AND STRAW, LLC	21	RICHFIELD	FETHER, NORMAN J	14	RIDGEVILLE
DURHAM, DANIEL L	20	NAPOLEON	ELCHINGER, BENJAMIN J	15	BARTLOW	FETHER, NORMAN J	14	RIDGEVILLE
DURHAM, DANIEL L	20	NAPOLEON	ELCHINGER, BENJAMIN J	22	BARTLOW	FIELDS, THOMAS J	35	WASHINGTON
DURHAM, DANIEL L	20	NAPOLEON	ELCHINGER, KENNETH J	01	PLEASANT	FIELTZ, JEFFERY	19	RIDGEVILLE
DURHAM, DANIEL L	31	NAPOLEON	ELCHINGER, KENNETH J	01	PLEASANT	FIFER, AMY L	15	DAMASCUS
DURHAM, LEONARD E	12	RICHFIELD	ELCHINGER, MARGARET M	30	MARION	FILLING HOME FOUNDATION	25	NAPOLEON
DURHAM, LUCAS D	30	NAPOLEON	ELCHINGER, NICHOLAS S	22	BARTLOW	FILLING HOME FOUNDATION	25	NAPOLEON
DURHAM, ROSE MARIE, TRUSTEE	17	NAPOLEON	ELCHINGER, PAULETTE R	31	MARION	FILLING HOME FOUNDATION	31	HARRISON
DURHAM, RUTH A	32	NAPOLEON	ELCHINGER, PAULETTE R	31	MARION	FILLING HOME FOUNDATION	36	NAPOLEON
DURHAM, TAMMY L	10	FLATROCK	ELIEFF, DAVID M	17	WASHINGTON	FILLING HOME FOUNDATION	30	HARRISON
DURHAM, TAMMY L	10	FLATROCK	ELIEFF, DAVID M	17	WASHINGTON	FILLING HOME FOUNDATION	30	HARRISON
DURHAM, TAMMY L	10	FLATROCK	ELIM HILL TRUST 1	27	LIBERTY	FILLING HOME FOUNDATION	31	HARRISON
DURHAM, TAMMY L	10	FLATROCK	ELLERBROCK, CORY S	24	MARION	FILLING HOME FOUNDATION	18	FLATROCK
DURHAM, TAMMY L	15	FLATROCK	ELLERT FARMS, LTD	12	DAMASCUS	FILLING HOME FOUNDATION	18	FLATROCK
DURYEA, STEVEN J	32	NAPOLEON	ELLING, EARL H	26	FREEDOM	FILLING HOME FOUNDATION	19	FLATROCK
DUVALL, ANITA K	05	WASHINGTON	ELLING, JOSHUA	15	FLATROCK	FILLING HOME FOUNDATION	19	FLATROCK
DWIGHT HUDDLE FARMS, INC	20	HARRISON	ELLING, KRISTINA	15	FLATROCK	FILLING, SHANNON T	26	PLEASANT
DWIGHT HUDDLE FARMS, INC	20	HARRISON	ELLING, LORNA A	03	NAPOLEON	FILZER, ERIC W	13	WASHINGTON
DWIGHT HUDDLE FARMS, INC	20	HARRISON	ELLING, MICHAEL L	26	FREEDOM	FILZER, KARL R	23	WASHINGTON
DWIGHT HUDDLE FARMS, INC	20	HARRISON	ELLINWOOD MAZUR, ELLINWOOD	16	WASHINGTON	FINCH, ALLEN J	35	WASHINGTON
DWIGHT HUDDLE FARMS, INC	21	HARRISON	ELLINWOOD MAZUR, ELLINWOOD	14	WASHINGTON	FINDLING, IJ, JOHN L	19	WASHINGTON
DWIGHT HUDDLE FARMS, INC	21	HARRISON	ELLINWOOD MAZUR, ELLINWOOD	19	WASHINGTON	FINDLING, JOHN	18	WASHINGTON
DWIGHT HUDDLE FARMS, INC	34	HARRISON	ELLINWOOD MAZUR, SHELLY	13	LIBERTY	FINKENBINER, KATHLEEN L	23	FLATROCK
DWIGHT HUDDLE FARMS, INC	34	HARRISON	ELLINWOOD, DARIEN R	25	LIBERTY	FINKENBINER, KATHLEEN M	14	FLATROCK
DWIGHT HUDDLE FARMS, INC	34	HARRISON	ELLINWOOD, DARIEN R	06	WASHINGTON	FINKENBINER, KATHLEEN M	21	FLATROCK
DWIGHT HUDDLE FARMS, INC	24	DAMASCUS	ELLINWOOD, DARREL	28	WASHINGTON	FINKENBINER, KATHLEEN M	21	FLATROCK
DWIGHT HUDDLE FARMS, INC	36	DAMASCUS	ELLINWOOD, DARREL H	28	WASHINGTON	FINKENBINER, KATHLEEN M	23	FLATROCK
DWIGHT HUDDLE FARMS, INC	21	HARRISON	ELLINWOOD, DARREL L	16	WASHINGTON	FINTEL, DAVID L	25	RICHFIELD
DWIGHT HUDDLE FARMS, INC	21	HARRISON	ELLINWOOD, KAREN S	06	WASHINGTON	FINTEL, DAVID L	25	RICHFIELD
DYE, XAVIER J	23	RICHFIELD	ELLIOTT, CANDICE S	17	MONROE	FINTEL, DAVID L	25	RICHFIELD
E			ELM CENTER PROPERTIES, LLC	34	MARION	FINTEL, DAVID L	25	RICHFIELD
EAGLE EYE FARMS, LLC	22	RICHFIELD	ENGEL, BRYON G	36	FLATROCK	FINTEL, DAVID L	34	RICHFIELD
EAGLE EYE FARMS, LLC	35	RICHFIELD	ENGEL, BRYON G	36	PLEASANT	FINTEL, KYLE T	03	BARTLOW
EAGLE EYE FARMS, LLC	35	RICHFIELD	ENGEL, BYRON	36	FLATROCK	FINTEL, TIMOTHY R	25	RICHFIELD
EAGLE EYE FARMS, LLC	35	RICHFIELD	ENGEL, BYRON	36	FLATROCK	FINTEL, TIMOTHY R	03	BARTLOW
EASTLAND ESTATES, LLC	24	BARTLOW	ENGEL, BYRON	01	PLEASANT	FIRMAN, DOLORES	15	FLATROCK
EBERLE, CHARLES M	11	FLATROCK	ENGEL, BYRON	11	PLEASANT	FIRMAN, DOLORES	15	FLATROCK
EBERLE, CHARLES M	02	FLATROCK	ENGEL, BYRON	17	PLEASANT	FIRST BAPTIST CHURCH OF HOL	01	PLEASANT
EBERLE, ESTELLE R	04	NAPOLEON	ENGEL, BYRON	20	PLEASANT	FISHER, CHRISTOPHER A	33	WASHINGTON
EBERLE, JOHN A	30	MONROE	ENGEL, BYRON	20	PLEASANT	FISHER, JAMES R	15	WASHINGTON
EBERLE, JOHN A	28	FLATROCK	ENGEL, BYRON	21	PLEASANT	FISHER, RENATE	28	NAPOLEON
EBERLE, JOHN A	30	MONROE	ENGEL, JASON D	07	MARION	FISHER, RENATE	21	NAPOLEON
EBERLE, JOYCE	02	FLATROCK	ENGEL, RANDALL L	03	PLEASANT	FISHER, RENATE	22	NAPOLEON
EBERLE, STEVEN W	34	NAPOLEON	ENGEL, RANDALL L	07	PLEASANT	FITZENREITER FAMILY FARM, L	29	LIBERTY
EBERLE, STEVEN W	02	FLATROCK	ENGLAND, DUANE L	14	FREEDOM	FITZENREITER, JAMES C	19	NAPOLEON
EBERLE, STEVEN W	02	FLATROCK	ENGLAND, DUANE L	15	FREEDOM	FITZENREITER, TOBY	17	NAPOLEON
EBERLE, STEVEN W	02	FLATROCK	ENGLER, LUANN	17	WASHINGTON	FLATROCK TWP	07	FLATROCK
EBERLE, STEVEN W	03	FLATROCK	ENGLER, LYNDON L	32	LIBERTY	FLATROCK TWP	08	FLATROCK
EBERLE, STEVEN W	03	FLATROCK	ENGLER, LYNDON L	05	LIBERTY	FLORIDA VILLAGE	05	FLATROCK
EBERLE, STEVEN W	17	FLATROCK	ENGLER, PEGGY J	06	LIBERTY	FLORY, BRYAN M	27	WASHINGTON
EBERLE, STEVEN W	17	FLATROCK	ENGLER, PEGGY J	06	LIBERTY	FLOWERS, BENJAMIN	12	RICHFIELD
EBERLE, THOMAS W	11	FLATROCK	ERFORD, CORY D	11	MARION	FLOWERS, BENJAMIN D	22	RICHFIELD
EBERLE, TIMOTHY C	19	MONROE	ERFORD, CORY D	11	MARION	FLOWERS, DANIEL E	27	DAMASCUS
EBERLE, TIMOTHY C	31	MONROE	ERFORD, DOUGLAS D	31	RICHFIELD	FLOWERS, DAVID M	15	RICHFIELD
EBERLE, TIMOTHY C	30	MONROE	ERFORD, DOUGLAS D	06	BARTLOW	FLOWERS, DAVID M	13	RICHFIELD
EBERLE, TIMOTHY C	30	MONROE	ERFORD, DOUGLAS D	06	BARTLOW	FLOWERS, DAVID M	14	RICHFIELD
EBNER, BRAND	25	WASHINGTON	ERFORD, DOUGLAS D	08	BARTLOW	FLOWERS, DAVID M	25	DAMASCUS
ECK-SPEELMAN, CHERESE A	26	RIDGEVILLE	ERFORD, KEITH A	23	MARION	FLOWERS, DAVID M	25	DAMASCUS
EGGERS, MATTHEW T	31	FREEDOM	ERFORD, KEITH A	22	MARION	FLOWERS, DAVID M	15	RICHFIELD
EGGERS, MATTHEW T	31	FREEDOM	ERFORD, KEITH A	27	MARION	FLOWERS, DAVID M	36	DAMASCUS
EGGERS, MATTHEW T	31	FREEDOM	ERFORD, KEITH A	27	MARION	FLOWERS, ERIC T	11	RICHFIELD
EGGERS, MATTHEW T	31	FREEDOM	ERFORD, MARY	11	MARION	FLOWERS, ERIC T	11	RICHFIELD

FLOWERS, ERIC T	11	RICHFIELD	FRITZ CONSOLIDATED SERVICES	30	FLATROCK	GENESIS II, LLC	20	BARTLOW
FLOWERS, ERIC T	12	RICHFIELD	FRITZ CONSOLIDATED SERVICES	30	FLATROCK	GENESIS II, LLC	14	BARTLOW
FLOWERS, GREGORY A	13	RICHFIELD	FRITZ CONSOLIDATED SERVICES	32	FLATROCK	GENESIS II, LLC	16	MARION
FLOWERS, GREGORY A	13	RICHFIELD	FRITZ FARMS, INC	30	FLATROCK	GENESIS II, LLC	24	MARION
FLOWERS, JAMES F	13	RICHFIELD	FRITZ FARMS, INC	29	FLATROCK	GENESIS II, LLC	03	BARTLOW
FLOWERS, JOSHUA M	22	RICHFIELD	FRITZ FARMS, INC	29	FLATROCK	GENESIS II, LLC	05	BARTLOW
FLOWERS, MARY J	14	RICHFIELD	FRITZ FARMS, INC	29	FLATROCK	GENESIS II, LLC	20	BARTLOW
FLOWERS, MARY J	13	RICHFIELD	FRITZ FARMS, INC	30	FLATROCK	GENESIS II, LLC	26	BARTLOW
FLOWERS, MARY J	14	RICHFIELD	FRITZ FARMS, INC	30	FLATROCK	GENESIS II, LLC	26	BARTLOW
FLOWERS, RICHARD W	23	DAMASCUS	FRITZ FARMS, INC	31	FLATROCK	GENESIS II, LLC	26	BARTLOW
FLOWERS, RICHARD W	23	DAMASCUS	FRITZ FARMS, INC	32	FLATROCK	GENESIS II, LLC	26	BARTLOW
FLOWERS, RICHARD W	26	DAMASCUS	FRITZ FARMS, INC	32	FLATROCK	GENESIS II, LLC	29	BARTLOW
FLOWERS, RICHARD W	36	DAMASCUS	FRITZ FARMS, INC	33	FLATROCK	GENESIS II, LLC	29	BARTLOW
FLOWERS, RICHARD W	13	RICHFIELD	FRITZ FARMS, INC	34	FLATROCK	GENESIS II, LLC	29	BARTLOW
FLOWERS, RICHARD W	13	RICHFIELD	FRITZ FARMS, INC	17	PLEASANT	GENESIS II, LLC	30	BARTLOW
FLOWERS, RICHARD W	13	RICHFIELD	FRITZ, ALAN S	31	FLATROCK	GENESIS II, LLC	30	BARTLOW
FLOWERS, RICHARD W	13	RICHFIELD	FRITZ, AUSTIN A	03	FLATROCK	GENESIS II, LLC	30	BARTLOW
FLOWERS, RICHARD W	13	RICHFIELD	FRITZ, AUSTIN A	04	FLATROCK	GENESIS II, LLC	32	BARTLOW
FLOWERS, RICHARD W	15	RICHFIELD	FRITZ, JOHN C	05	PLEASANT	GENESIS II, LLC	33	BARTLOW
FLOWERS, RICHARD W	13	RICHFIELD	FRITZ, NORBERT L	32	FLATROCK	GENESIS II, LLC	33	BARTLOW
FLOWERS, THOMAS	23	RICHFIELD	FROMAN, ROBERT A	27	DAMASCUS	GENESIS II, LLC	33	BARTLOW
FLOWERS, THOMAS W	14	RICHFIELD	FROST, DENISE	14	RICHFIELD	GENESIS II, LLC	25	BARTLOW
FLOWERS, THOMAS W	14	RICHFIELD	FRUCHEY, KEITH	19	HARRISON	GENESIS II, LLC	25	BARTLOW
FLOWERS, THOMAS W	18	RICHFIELD	FRUTH BROTHERS, LLC	01	PLEASANT	GENESIS II, LLC	25	BARTLOW
FLOWERS, THOMAS W	18	RICHFIELD	FRUTH BROTHERS, LLC	01	PLEASANT	GENO, MICHAEL C	30	MARION
FLOWERS, THOMAS W	23	RICHFIELD	FRUTH FARM, LTD	36	FLATROCK	GENTER, AARON C	33	RIDGEVILLE
FLOWERS, THOMAS W	14	RICHFIELD	FRUTH FARM, LTD	25	FLATROCK	GENTER, AARON C	02	MONROE
FLW AG, LLC	34	DAMASCUS	FRUTH FARM, LTD	25	FLATROCK	GENTER, AARON C	05	RICHFIELD
FLW AG, LLC	36	FLATROCK	FRUTH FARM, LTD	27	FLATROCK	GENTER, AARON C	18	RICHFIELD
FLW AG, LLC	29	MARION	FRUTH FARM, LTD	28	FLATROCK	GERALD GRAIN CENTER, INC	02	MARION
FLW AG, LLC	06	PLEASANT	FRUTH FARM, LTD	35	FLATROCK	GERAMY FARMS, LLC	25	RICHFIELD
FLW AG, LLC	12	PLEASANT	FRUTH FARM, LTD	35	FLATROCK	GERDEMAN, LEO	16	BARTLOW
FLW AG, LLC	36	PLEASANT	FRUTH FARM, LTD	35	FLATROCK	GERDEMAN, THOMAS E	24	HARRISON
FLW AG, LLC	36	PLEASANT	FRUTH FARM, LTD	36	FLATROCK	GERICKE, DEAN	20	RIDGEVILLE
FLW AG, LLC	19	MARION	FRUTH FARM, LTD	36	FLATROCK	GERICKE, DEAN	18	RIDGEVILLE
FLW AG, LLC	20	MARION	FRUTH FARM, LTD	36	FLATROCK	GERICKE, DEAN	20	RIDGEVILLE
FLW AG, LLC	20	MARION	FRUTH FARM, LTD	08	MONROE	GERICKE, LESTER L (LE)	16	RIDGEVILLE
FLW AG, LLC	20	MARION	FRUTH FARM, LTD	08	MONROE	GERICKE, SCOTT M	20	RIDGEVILLE
FLW AG, LLC	20	MARION	FRUTH FARM, LTD	19	MONROE	GERIG, HANNAH C	17	RIDGEVILLE
FLW AG, LLC	29	MARION	FRUTH FARM, LTD	31	MONROE	GERKEN BROTHERS LLC	34	NAPOLEON
FLW AG, LLC	29	MARION	FRUTH FARM, LTD	31	MONROE	GERKEN FARM, LLC	28	PLEASANT
FLW AG, LLC	29	MARION	FRUTH FARM, LTD	31	MONROE	GERKEN LAND MANAGEMENT LLC	21	RICHFIELD
FLYNN, BECKY D	06	MONROE	FRUTH FARM, LTD	31	MONROE	GERKEN MATERIAL, INC	03	LIBERTY
FOLLET, DANIEL C	18	DAMASCUS	FRUTH FARMS, LTD	36	FLATROCK	GERKEN MATERIALS, INC	17	RIDGEVILLE
FORCE, DARREL	17	DAMASCUS	FRUTH FARMS, LTD	36	HARRISON	GERKEN MATERIALS, INC	01	RICHFIELD
FORD, TIFFANY A	33	WASHINGTON	FRUTH FARMS, LTD	35	FLATROCK	GERKEN MATERIALS, LLC	02	LIBERTY
FORD, TIFFANY A	04	WASHINGTON	FRUTH, JAMES W	15	FLATROCK	GERKEN MATERIALS, LLC	11	LIBERTY
FOSTER, JEFFREY W	17	RIDGEVILLE	FRUTH, JAMES W	16	FLATROCK	GERKEN, ADAM	20	BARTLOW
FOSTER, JEFFREY W	17	RIDGEVILLE	FRUTH, JOHN W	16	FLATROCK	GERKEN, ALAN D	03	FLATROCK
FOSTER, MATTHEW W	17	RIDGEVILLE	FRUTH, JOHN W	24	RICHFIELD	GERKEN, ALEX J	10	HARRISON
FOUR COUNTY JOINT	28	RIDGEVILLE	FRUTH, JOHN W	24	RICHFIELD	GERKEN, BENJAMIN	20	RIDGEVILLE
FOX, HEATHER	32	LIBERTY	FRUTH, JOHN W	24	RICHFIELD	GERKEN, BENJAMIN L	16	RIDGEVILLE
FOX, HEATHER	32	LIBERTY	FRY, SAM L	17	PLEASANT	GERKEN, DENNIS D	13	FREEDOM
FRANIA, DARLENE K	03	LIBERTY	FRY, THOMAS A	02	LIBERTY	GERKEN, ELDON P	13	HARRISON
FRANIA, DARLENE K	04	HARRISON	FUHRHOP-MEYER, LLC	15	MONROE	GERKEN, FRED R	13	NAPOLEON
FRANIA, DARLENE K	04	RICHFIELD	FUHRHOP-MEYER, LLC	22	MONROE	GERKEN, JAMES R	35	RICHFIELD
FRANK, MICHAEL A	18	PLEASANT	FUHRHOP-MEYER, LLC	15	MONROE	GERKEN, JOHN C	12	MARION
FRANK, TIMOTHY A	18	PLEASANT	FULDE, LINDA L	31	LIBERTY	GERKEN, KEVIN L	13	FREEDOM
FRANKART, MARK A	32	PLEASANT				GERKEN, LARRY A	13	FREEDOM
FRANKART, MARK A	32	PLEASANT	G & B GROUP	12	NAPOLEON	GERKEN, LARRY A	24	FREEDOM
FRANKART, MARK A	32	PLEASANT	G & B GROUP	12	NAPOLEON	GERKEN, LARRY A	24	FREEDOM
FRANKART, MATT	31	PLEASANT	GABE, KATHLEEN	30	MARION	GERKEN, LARRY A	24	FREEDOM
FRANKART, MATTHEW	32	PLEASANT	GABE, KEVIN J	15	NAPOLEON	GERKEN, LARRY A	24	FREEDOM
FRANKART, MATTHEW W	32	PLEASANT	GABE, KEVIN J	15	NAPOLEON	GERKEN, LARRY A	18	LIBERTY
FRANKFORTH, DOROTHA M	30	WASHINGTON	GABE, RICHARD J	24	MARION	GERKEN, LARRY A	18	LIBERTY
FRANZ, CRAIG	22	FLATROCK	GABE, RICHARD J	24	MARION	GERKEN, LOREN D	29	NAPOLEON
FRANZ, CRAIG L	22	FLATROCK	GABM GUYER FARMS, LLC	27	WASHINGTON	GERKEN, LOREN D	29	NAPOLEON
FRANZ, CRAIG L	10	FLATROCK	GABM GUYER FARMS, LLC	27	WASHINGTON	GERKEN, LOREN D	29	NAPOLEON
FRANZ, CRAIG L	22	FLATROCK	GABM GUYER FARMS, LLC	28	WASHINGTON	GERKEN, LOREN D	29	NAPOLEON
FRANZ, CRAIG L	22	FLATROCK	GABM GUYER FARMS, LLC	20	WASHINGTON	GERKEN, MARSDEN M	05	NAPOLEON
FRANZ, EVELYN	29	BARTLOW	GALLAHER, TIMOTHY D	35	WASHINGTON	GERKEN, MARSDEN M	07	NAPOLEON
FRANZ, EVELYN J	29	BARTLOW	GALLIGHER, PEGGY J	27	MONROE	GERKEN, MICHAEL A	19	NAPOLEON
FRANZ, EVELYN J	29	BARTLOW	GARDNER, SANDRA	08	RICHFIELD	GERKEN, PHILIP J	07	NAPOLEON
FRANZ, EVELYN J	13	BARTLOW	GARRETSON, ERIN A	14	WASHINGTON	GERKEN, PHILIP J	08	NAPOLEON
FRANZ, MICHAEL P	23	FLATROCK	GARRETSON, KARNEY L	22	WASHINGTON	GERKEN, PHILIP J	02	NAPOLEON
FRANZ, NICHOLAS P	23	FLATROCK	GARRETSON, KARNEY L	22	WASHINGTON	GERKEN, PHILIP J	18	NAPOLEON
FRANZ, NICHOLAS P	23	FLATROCK	GER.R.	14	FLATROCK	GERKEN, RANDALL C	14	FREEDOM
FRANZ, PATRICIA	15	FLATROCK	GEAHLN, JR, ROY A	20	WASHINGTON	GERKEN, RANDALL C	14	FREEDOM
FRANZ, PATRICIA	15	FLATROCK	GEAHLN, JR, ROY A	20	WASHINGTON	GERKEN, SCOTT A	11	BARTLOW
FRANZ, RONALD E	19	DAMASCUS	GEAHLN, MARTIN A	31	DAMASCUS	GERKEN, SCOTT A	13	BARTLOW
FREDERICK, JR, JAMES R	27	HARRISON	GEAHLN, TREVOR	13	LIBERTY	GERKEN, SCOTT A	12	BARTLOW
FRENIERE, WILLIAM K	34	HARRISON	GEBS, MARVIN H	30	MONROE	GERKEN, STAN W	24	FREEDOM
FREY, LINDA L	22	PLEASANT	GEER, BRADLEY H	17	BARTLOW	GERKEN, STEVEN F	34	DAMASCUS
FREY, LINDA L	27	PLEASANT	GEIGER, ALICE	35	BARTLOW	GERKEN, STEVEN F	09	MONROE
FREYTAG, FREDERICK P	07	NAPOLEON	GEIGER, ALICE	35	BARTLOW	GERKEN, STEVEN F	09	MONROE
FREYTAG, KENNETH J	20	NAPOLEON	GEIL, KAREN S	34	FREEDOM	GERKEN, STEVEN F	21	MONROE
FREYTAG, MARILYN R	06	NAPOLEON	GELKE, FRANCIS M	07	WASHINGTON	GERKEN, STEVEN F	31	MONROE
FRICKE, ROBIN L	16	RIDGEVILLE	GEMCO FARMS, LLC	24	LIBERTY	GERKEN, STEVEN F	36	MARION
FRIEND, RICHARD	20	WASHINGTON	GENESIS II, LLC	25	MONROE	GERKEN, STEVEN F	04	MARION
FRIST, DOUGLAS M	08	DAMASCUS	GENESIS II, LLC	24	RICHFIELD	GERKEN, STEVEN F	09	MARION
FRTSCH, BARBARA J	13	LIBERTY	GENESIS II, LLC	28	RICHFIELD	GERKEN, STEVEN F	24	MARION
FRITZ CONSOLIDATED SERVICES	32	FLATROCK	GENESIS II, LLC	25	MARION	GERKEN, STEVEN F	25	MARION

PLATBOOK INDEX 2026

GERKEN, STEVEN F	35	MARION	GODEKE FARMS, LLC	02	BARTLOW	GRUENHAGEN, ARLENE A	28	FREEDOM
GERKEN, STEVEN F	36	MARION	GODEKE, KELLY E	23	RICHFIELD	GRUENHAGEN, JOHN	27	RIDGEVILLE
GERKEN, STEVEN F	20	BARTLOW	GODEKE, KENNETH	35	RICHFIELD	GRUENHAGEN, JOHN	27	RIDGEVILLE
GERKEN, STEVEN F	30	BARTLOW	GOODWIN, FRANKLIN R	25	WASHINGTON	GRUENHAGEN, JOHN	31	RIDGEVILLE
GERKEN, VICTOR C	35	RICHFIELD	GOODWIN, SHIRLEY	36	WASHINGTON	GRUENHAGEN, JOHN	21	FREEDOM
GERKEN, VICTOR C	35	RICHFIELD	GOETZ, JULI R	15	MONROE	GRUENHAGEN, JOHN C	21	FREEDOM
GERKEN, VICTOR C	02	BARTLOW	GOOD, CALEB K	03	MARION	GRUENHAGEN, LORI A	28	FREEDOM
GERKEN, VICTOR C	02	BARTLOW	GOOD, NAOMI G	27	DAMASCUS	GUELDE, JAY A	10	MARION
GERKENS MATERIALS INC.	10	LIBERTY	GOODMAN, JANET RUTH	22	DAMASCUS	GUELDE, JAY A	10	MARION
GERMAN MUTUAL INSURANCE	14	NAPOLEON	GOODWIN, DAVID E	35	BARTLOW	GUELDE, JAY A	16	MARION
GERMANN, ROBERT T	07	DAMASCUS	GOURE, JENNIFER	15	FLATROCK	GUELDE, TED W	35	HARRISON
GERSCHUTZ FAMILY FARMS, LLC	27	PLEASANT	GRABEN LLC	11	NAPOLEON	GUELDE, TED W	11	MARION
GERSCHUTZ FAMILY FARMS, LLC	10	PLEASANT	GRABEN LLC	11	NAPOLEON	GUELDE, TED W	11	MARION
GERSCHUTZ FAMILY FARMS, LLC	10	PLEASANT	GRABEN, LLC	14	NAPOLEON	GUELDE, TED W	11	MARION
GERSCHUTZ FAMILY FARMS, LLC	33	PLEASANT	GRABER, KYLE F	02	WASHINGTON	GUELDE, TED W	06	BARTLOW
GERSCHUTZ FAMILY FARMS, LLC	34	PLEASANT	GRABER, LORI A	18	WASHINGTON	GUELDE, TED W	06	BARTLOW
GERSCHUTZ FAMILY FARMS, LLC	34	PLEASANT	GRABER, WESLEY L	18	FREEDOM	GUELDE, TED W	06	BARTLOW
GERSCHUTZ FAMILY FARMS, LLC	34	PLEASANT	GRABER, WESLEY L	18	FREEDOM	GUELDE, TIMOTHY A	06	BARTLOW
GERSCHUTZ, ALAN D	16	PLEASANT	GRAHAM, ALAN R	21	WASHINGTON	GUELDE, TIMOTHY A	21	RICHFIELD
GERSCHUTZ, ANDY P	28	PLEASANT	GRAMINEX FARMS, LLC	14	BARTLOW	GULGIN, DAVID	20	MARION
GERSCHUTZ, DENNIS R	30	MARION	GRAMINEX LLC	20	MARION	GULGIN, DAVID	21	MARION
GERSCHUTZ, DENNIS R	30	MARION	GRAMINEX LLC	20	MARION	GUNDY, SIMON J	25	WASHINGTON
GERSCHUTZ, DENNIS R	30	MARION	GRAMINEX LLC	29	MARION	GUNN'S PROPERTIES, LLC	12	NAPOLEON
GESSNER FARMS LLC	21	FLATROCK	GRAMINEX, LLC	11	RICHFIELD	GUSTWILLER FARMLAND, LLC	02	PLEASANT
GESSNER, GARY	21	FLATROCK	GRAMINEX, LLC	11	RICHFIELD	GUSTWILLER FARMLAND, LLC	03	PLEASANT
GIBSON, SHELBY R	10	HARRISON	GRAMINEX, LLC	23	BARTLOW	GUSTWILLER FARMLAND, LLC	03	PLEASANT
GIESIGE, ANTHONY A	30	MARION	GRAMINEX, LLC	14	BARTLOW	GUSTWILLER FARMLAND, LLC	10	PLEASANT
GIESIGE, ANTHONY A	30	MARION	GRAMINEX, LLC	14	BARTLOW	GUSTWILLER FARMLAND, LLC	10	PLEASANT
GIESIGE, ANTHONY A	26	PLEASANT	GRAMINEX, LLC	14	BARTLOW	GUSTWILLER FARMLAND, LLC	25	PLEASANT
GIESIGE, ANTHONY A	34	PLEASANT	GRAMINEX, LLC	35	BARTLOW	GUSTWILLER FARMLAND, LLC	25	PLEASANT
GIESIGE, ANTHONY A	19	MARION	GRAMINEX, LLC	26	BARTLOW	GUSTWILLER FARMLAND, LLC	25	PLEASANT
GIESIGE, ANTHONY A	19	MARION	GRAMINEX, LLC	29	BARTLOW	GUSTWILLER FARMLAND, LLC	25	PLEASANT
GIESIGE, ANTHONY A	30	MARION	GRAMINEX, LLC	29	BARTLOW	GUSTWILLER FARMLAND, LLC	26	PLEASANT
GIESIGE, ANTHONY A	30	MARION	GRAMINEX, LLC	29	BARTLOW	GUSTWILLER FARMLAND, LLC	27	PLEASANT
GIESIGE, ANTHONY A	30	MARION	GRAMINEX, LLC	29	BARTLOW	GUSTWILLER, LEE A	02	PLEASANT
GIESIGE, JOAN S	19	MARION	GRAMINEX, LLC	34	BARTLOW	GUSTWILLER, LEE A	02	PLEASANT
GIESIGE, JOAN S	30	MARION	GRAMLING, ROWENA	16	WASHINGTON	GUSTWILLER, LEE A	02	PLEASANT
GIESIGE, JONATHAN A	30	MARION	GRAMLING, ROWENA	16	WASHINGTON	GUSTWILLER, LEE A	03	PLEASANT
GIESIGE, NELSON J	32	PLEASANT	GRAMLING, ROWENA	16	WASHINGTON	GUSTWILLER, LEE A	04	PLEASANT
GIESIGE, NICHOLAS J	02	PLEASANT	GRANT, PATRIACK L	33	MONROE	GUSTWILLER, LEE A	08	PLEASANT
GIESIGE, NICHOLAS J	02	PLEASANT	GRANT, TONY L	28	NAPOLEON	GUSTWILLER, LEE A	10	PLEASANT
GIESIGE, STEVEN A	35	PLEASANT	GRATER, CHARLES	20	WASHINGTON	GUSTWILLER, LEVI J	03	PLEASANT
GILGENBACH, THOMAS W	36	PLEASANT	GRATER, CHARLES	27	WASHINGTON	GUSTWILLER, SANDRA K	03	PLEASANT
GILGENBACH, THOMAS W	25	PLEASANT	GRATER, CHARLES	35	DAMASCUS	GUYER, ANNE M	34	WASHINGTON
GILGENBACH, THOMAS W	36	PLEASANT	GRATER, CHARLES	01	RICHFIELD	GUYER, ANNE M	35	WASHINGTON
GILLEN, JOSEPH P	20	WASHINGTON	GRAY GABLE, LLC	19	FREEDOM	GUYER, GREGORY R	21	WASHINGTON
GILLEN, KYLE	29	WASHINGTON	GRAY, DOUGLAS D	09	MARION	GUYER, GREGORY R	21	WASHINGTON
GILLESPIE, GREGORY A	25	WASHINGTON	GRAY, DOUGLAS D	06	MARION	GUYER, GREGORY R	21	WASHINGTON
GILLILAND II, GARY A	35	HARRISON	GRAY, DOUGLAS D	07	MARION	GUYER, GREGORY R	21	WASHINGTON
GILLILAND II, GARY A	35	HARRISON	GRAY, DOUGLAS D	08	MARION	GUYER, MATTHEW W	20	WASHINGTON
GILLILAND, GARY A (LE)	36	NAPOLEON	GRAY, DOUGLAS D	08	MARION	GUYER, MATTHEW W	21	WASHINGTON
GILLILAND, GARY A (LE)	09	MONROE	GRAY, JOSHUA J	18	FLATROCK	GUYER, MATTHEW W	21	WASHINGTON
GILLILAND, TROY	31	HARRISON	GREEN PAINT FARMERS, LLC	35	PLEASANT	GUYER, STEVEN	07	WASHINGTON
GILLILAND, TROY	31	HARRISON	GREEN, ANGELA M	12	DAMASCUS	GUYER, STEVEN	12	LIBERTY
GILLILAND, TROY	31	HARRISON	GREEN, ANGELA M	15	DAMASCUS	GWD LAND HOLDINGS, LLC	31	FREEDOM
GILLILAND, TROY	06	MONROE	GREEN, ANGELA M	15	DAMASCUS	GWD LAND HOLDINGS, LLC	31	FREEDOM
GILSON, GLEN L	10	LIBERTY	GREEN, ANGELA M	22	DAMASCUS	GYDE, BENJAMIN C	02	FLATROCK
GILSON, GLEN R	10	HARRISON	GREEN, ANGELA M	22	DAMASCUS	GYDE, BENJAMIN C	28	DAMASCUS
GILSON, TAMAR J	25	FREEDOM	GREEN, BRETT A	24	WASHINGTON			
GILSON, TAMAR J	30	LIBERTY	GREENHAGEN, ANNETTE L	20	FLATROCK	H & H FARMS, INC	19	HARRISON
GILSON, TAMAR J	22	NAPOLEON	GREENLAW, ROBERT	29	PLEASANT	H & H FARMS, INC	34	HARRISON
GILSON, WILLIAM B	12	NAPOLEON	GREENLER, DIANNE	11	PLEASANT	H & H FARMS, INC	16	HARRISON
GILSON, WILLIAM B	27	NAPOLEON	GREENLER, LYNN D	02	PLEASANT	H & H FARMS, INC	19	HARRISON
GINEMAN, MICHAEL	11	DAMASCUS	GREENLER, LYNN D	11	PLEASANT	H & H FARMS, INC	19	HARRISON
GIRONA, RICARDO	12	DAMASCUS	GREENLINE FARMS, LLC	14	DAMASCUS	H & H FARMS, INC	19	HARRISON
GJ AND J FARMS LLC	32	DAMASCUS	GREENLINE FARMS, LLC	14	DAMASCUS	H & H FARMS, INC	20	HARRISON
GJ AND J FARMS LLC	32	DAMASCUS	GRELTON CEMETERY ASSOCIATION	36	HARRISON	H & H FARMS, INC	22	HARRISON
GLANZ, DEBRA J	28	LIBERTY	GRELTON CEMETERY ASSOCIATION	36	HARRISON	H & H FARMS, INC	23	HARRISON
GLANZ, KENYON R	27	LIBERTY	GRELTON CEMETERY ASSOCIATION	36	HARRISON	H & H FARMS, INC	27	HARRISON
GLANZ, KENYON R	27	LIBERTY	GRELTON CEMETERY ASSOCIATION	36	HARRISON	H & H FARMS, INC	27	HARRISON
GLANZ, KENYON R	03	LIBERTY	GRELTON ELEVATOR INC	29	HARRISON	H & H FARMS, INC	24	DAMASCUS
GLANZ, LARRY A	09	NAPOLEON	GRELTON ELEVATOR INC	31	DAMASCUS	H & H FARMS, INC	33	HARRISON
GLANZ, LARRY A	09	NAPOLEON	GRIESEER, STEPHEN	18	RIDGEVILLE	H & H FARMS, INC	21	MONROE
GLANZ, THOMAS L	17	LIBERTY	GRIESEER, VICKI L	16	RIDGEVILLE	H & H FARMS, INC	21	MONROE
GLMKS FARMS, LLC	13	FREEDOM	GRIEWAHN, HOLLIE	27	WASHINGTON	H & H FARMS, INC	25	DAMASCUS
GOBLE, BOBBY L	12	RICHFIELD	GRIFFITH, CHARLES H	13	FREEDOM	H & H FARMS, INC	05	MONROE
GOBROGGE, EDWARD L	22	DAMASCUS	GRIFFITH, CHARLES H	10	NAPOLEON	H & H FARMS, INC	27	HARRISON
GOBROGGE, EDWARD L	15	DAMASCUS	GRIFFITH, CHARLES H	10	NAPOLEON	HAAKE BROTHER HOLDINGS, LLC	18	DAMASCUS
GOBROGGE, EDWARD L	16	DAMASCUS	GRIFFITH, CHARLES H	10	NAPOLEON	HAAKE, JUSTIN R	22	RICHFIELD
GOBROGGE, EDWARD L	21	DAMASCUS	GRIFFITH, CHARLES H	10	NAPOLEON	HAAKE, JUSTIN R	22	RICHFIELD
GOBROGGE, EDWARD L	22	DAMASCUS	GRIFFITH, CHARLES H	05	NAPOLEON	HAAKE, JUSTIN R	10	BARTLOW
GOBROGGE, EDWARD L	22	DAMASCUS	GRIFFITH, KENNETH	18	DAMASCUS	HAAKE, LOGAN	04	BARTLOW
GOBROGGE, EDWARD L	34	DAMASCUS	GRIFFITH, KENNETH J	27	FREEDOM	HAAKE, LOGAN	04	BARTLOW
GOBROGGE, ERVIN	12	BARTLOW	GRIFFITH, LARRY N	19	WASHINGTON	HAAKE, LOGAN M	33	RICHFIELD
GOBROGGE, ERVIN H	14	MARION	GRIM FARMS, LLC	07	PLEASANT	HAAKE, LOGAN M	04	BARTLOW
GOBROGGE, ERVIN H	12	MARION	GRIM FARMS, LLC	20	PLEASANT	HAAKE, LOGAN M	04	BARTLOW
GOBROGGE, ERVIN H	12	MARION	GRIM FARMS, LLC	21	PLEASANT	HAAKE, MICHAEL D	21	RICHFIELD
GOBROGGE, ERVIN H	13	MARION	GRIM FARMS, LLC	33	PLEASANT	HAAKE, MICHAEL D	27	RICHFIELD
GOBROGGE, ERVIN H	13	MARION	GRIM FARMS, LLC	29	PLEASANT	HAAKE, MICHAEL D	28	RICHFIELD
GOBROGGE, ERVIN H	34	DAMASCUS	GRIMM, DUSTIN	02	WASHINGTON	HAAKE, MICHAEL D	28	RICHFIELD
GOBROGGE, KATHRYN J	22	MONROE	GRINE, MARK A	17	WASHINGTON	HAAKE, MICHAEL D	28	RICHFIELD
GOBROGGE, MARGARET L	22	MONROE	GRITEMAN, BRENNIA K	33	LIBERTY	HAAKE, ROGER A	33	RICHFIELD
GOBROGGE, RONALD	22	MONROE	GRITEMAN, BRENNIA K	28	LIBERTY	HAAS, BRADLEY A	12	RICHFIELD
GOBROGGE, RONALD	34	NAPOLEON	GRITEMAN, BRUCE A	32	LIBERTY	HAAS, BRADLEY A	12	RICHFIELD
GOBROGGE, WADE J	31	RICHFIELD	GRITEMAN, ROBERT W	29	WASHINGTON	HAAS, BRADLEY A	12	RICHFIELD
GODEKE FARMS, LLC	36	RICHFIELD	GROLL, LYNN D	10	HARRISON	HAAS, BRADLEY A	23	RICHFIELD
GODEKE FARMS, LLC	36	RICHFIELD	GRUENHAGEN, ARLENE A	21	FREEDOM	HAAS, BRADLEY A	26	RICHFIELD

HAAS, CHARLES R	14	RICHFIELD	HAVERS, JENNIFER	26	BARTLOW	HENRY'S POND, LLC	11	NAPOLEON
HAAS, CHARLES R	14	RICHFIELD	HAWKES, NANCY A	24	FLATROCK	HENRY-WOOD SPORTSMAN'S ALLI	02	WASHINGTON
HAAS, CHARLES R	02	BARTLOW	HAWKES, NANCY A	27	FLATROCK	HENRY-WOOD SPORTSMAN'S ALLI	02	WASHINGTON
HAAS, KENNEN R	23	RICHFIELD	HAWKINS, STEVEN A	19	WASHINGTON	HENSON, ARTHUR L	27	RICHFIELD
HAAS, KENNEN R	02	BARTLOW	HAYES, JERRY M	02	MARION	HENSON, ARTHUR L	27	RICHFIELD
HAASE, DOUGLAS G	14	NAPOLEON	HAYES, JERRY M	26	MARION	HERMILLER, JOEL P	24	RICHFIELD
HAASE, WILLIAM E	20	NAPOLEON	HAYES, JERRY M	15	MARION	HERMILLER, JOEL P	24	RICHFIELD
HAASE, WILLIAM E	20	RICHFIELD	HAYES, JERRY M	02	MARION	HERSHBERGER, AMY S	18	FLATROCK
HAASE, WILLIAM E	05	PLEASANT	HAYES, NIKOLE R	26	MARION	HERSHBERGER, AMY S	18	FLATROCK
HAASE, WILLIAM E	20	RICHFIELD	HAYES, WILLIS M	16	RIDGEVILLE	HERSHBERGER, CHAD A	09	NAPOLEON
HAASE, WILLIAM E	20	RICHFIELD	HAYES, WILLIS M	18	RIDGEVILLE	HERSHBERGER, MARILYN E	36	FREEDOM
HAASE, WILLIAM E	03	BARTLOW	HAYWARD, ROSALYN K	21	PLEASANT	HERSHBERGER, TERRY L	28	NAPOLEON
HAGANS, MARK D	30	FREEDOM	HEASTON, DAVID A	19	RIDGEVILLE	HERSHBERGER, TERRY L	28	NAPOLEON
HAGANS, MARK D	08	NAPOLEON	HECKERT, KATHLEEN A	15	DAMASCUS	HERSHBERGER, TIM J	18	FLATROCK
HAGANS, MARK D	18	NAPOLEON	HEFFLINGER, DANIEL D	19	WASHINGTON	HERTZFELD POULTRY FARMS, INC	13	DAMASCUS
HAGEN FARMS	08	BARTLOW	HEFFLINGER, DANIEL D	19	WASHINGTON	HERTZFELD POULTRY FARMS, INC	13	DAMASCUS
HAGEN, FAY L	24	FLATROCK	HEFFLINGER, JAY	26	HARRISON	HERTZFELD POULTRY FARMS, INC	13	DAMASCUS
HAGEN, PAUL A	15	FLATROCK	HEFFLINGER, JAY	26	HARRISON	HESSLER, JOHN R	18	WASHINGTON
HAGEN, PAUL A	10	PLEASANT	HEFFLINGER, JEAN M	06	WASHINGTON	HESTERMAN, BRUCE	36	HARRISON
HAGEN, PAUL A	11	PLEASANT	HEFFLINGER, LARRY L	02	LIBERTY	HESTERMAN, BRUCE A	24	RIDGEVILLE
HAGEN, ROBERT S	23	FLATROCK	HEFFLINGER, MARY E	08	LIBERTY	HESTERMAN, BRUCE A	36	HARRISON
HAGEN, ROBERT S	23	FLATROCK	HEIER, PAUL M	22	WASHINGTON	HESTERMAN, JULIE A	15	NAPOLEON
HAGEN, ROBERT S	23	FLATROCK	HELLMAN ACRES, LLC	35	WASHINGTON	HESTERMAN, JULIE A	16	NAPOLEON
HAGEN, TODD R	13	MARION	HELLMANN FARMS, INC	35	WASHINGTON	HESTERMAN, ROBERT	31	FREEDOM
HAGERMAN, EMMETT	28	PLEASANT	HELLMANN FARMS, INC	35	WASHINGTON	HESTERMAN, ROBERT V	35	RIDGEVILLE
HAHN HCL, LTD	34	MONROE	HELLMANN FARMS, INC	36	WASHINGTON	HESTERMAN, TODD	01	NAPOLEON
HAHN HCL, LTD	34	MONROE	HELLMANN FARMS, INC	01	WASHINGTON	HESTERMAN, TODD R	14	FREEDOM
HAHN, MILDRED A	27	MONROE	HELLMANN, JACOB H	01	WASHINGTON	HESTERMAN, TODD R	02	NAPOLEON
HALDY, MICHAEL E	31	HARRISON	HENNY, ARLENE K	27	RICHFIELD	HESTERMAN, TODD R	14	FREEDOM
HALF PINE FARM, LLC	33	HARRISON	HENNY, ARLENE K	27	RICHFIELD	HESTERMAN, TODD R	15	FREEDOM
HALL, DOUGLAS D	29	HARRISON	HENNY, ARLENE K	13	BARTLOW	HESTERMAN, TODD R	36	FREEDOM
HALL, KAREN S	15	FLATROCK	HEITMAN, JEFFERY	06	LIBERTY	HESTERMAN, TODD R	32	LIBERTY
HALL, TERRY L	26	HARRISON	HEITMAN, JEFFERY	06	LIBERTY	HESTERMAN, TODD R	01	NAPOLEON
HALL, TERRY L	35	HARRISON	HEITMAN, JEFFERY	06	LIBERTY	HESTERMAN, TODD R	02	NAPOLEON
HALTER, ERIC S	09	BARTLOW	HELBLER, BRIAN	27	FREEDOM	HESTERMAN, TODD R	02	NAPOLEON
HAMLER COMMUNITY PARK	10	MARION	HELBLER, BRIAN J	27	NAPOLEON	HESTERMAN, TODD R	02	NAPOLEON
HAMLER VILLAGE	02	MARION	HELBLER, BRIAN J	27	NAPOLEON	HEUER, PAULA J	27	FREEDOM
HAMLER VILLAGE	10	MARION	HELBLER, DAVID L	10	NAPOLEON	HEYMAN, DOUGLAS R	35	DAMASCUS
HAMLER VILLAGE	11	MARION	HELBLER, DAVID L	10	NAPOLEON	HEYMAN, MATTHEW C	01	WASHINGTON
HAMLER VILLAGE	14	MARION	HELBLER, DAVID L	15	NAPOLEON	HGS, LLC	03	WASHINGTON
HAMLIN, MARLENE	17	WASHINGTON	HELBLER, LEROY A	07	NAPOLEON	HIBBARD, BRADLEY N	03	MONROE
HAMLIN, MARLENE	18	WASHINGTON	HELBLER, MICHAEL A	16	NAPOLEON	HIBBARD, JR, DURWOOD G	19	RIDGEVILLE
HAMLIN, MARLENE	18	WASHINGTON	HELBLER, MICHELLE D	15	RIDGEVILLE	HICKSTED, ROGER A	19	DAMASCUS
HAMLIN, MARLENE	17	WASHINGTON	HELBLER, MICHELLE D	15	RIDGEVILLE	HILL, ANDREW A	33	WASHINGTON
HAMMER, SUSAN M	35	MONROE	HELBLER, MICHELLE D	22	RIDGEVILLE	HILL, CALVIN L	16	LIBERTY
HAMMER, SUSAN M	35	MONROE	HELBLER, MICHELLE D	24	RIDGEVILLE	HILL, SR, ROBERT E	17	WASHINGTON
HAMMER, SUSAN M	35	MONROE	HELBLER, MICHELLE D	26	RIDGEVILLE	HILLIS, ALLEN	19	DAMASCUS
HAMMERLING, LINDSAY K	22	MARION	HELBLER, MICHELLE D	26	RIDGEVILLE	HILLIS, ALLEN	19	DAMASCUS
HAMMERSMITH, AMY	20	RIDGEVILLE	HELBLER, MICHELLE D	26	RIDGEVILLE	HILLIS, DAVID C	12	RICHFIELD
HAMMERSMITH, NATHANIEL D	30	RIDGEVILLE	HELBLER, VIRGINIA A	07	NAPOLEON	HILLIS, JERRY	33	HARRISON
HAMMON, JAMES P	30	FREEDOM	HELBLER, VIRGINIA A	07	NAPOLEON	HILLIS, JUDITH A	36	NAPOLEON
HANCOCK, LOIS A	21	RICHFIELD	HELLER, MOLLY L	25	NAPOLEON	HINES, JOHN	36	DAMASCUS
HANNEWALD, KEITH A	33	WASHINGTON	HELLMKE, ANDREW C	07	FLATROCK	HINES, JOHN	36	DAMASCUS
HANNEWALD, KEITH A	15	WASHINGTON	HELLMKE, ANDREW C	05	FLATROCK	HINES, JOHN	02	RICHFIELD
HANNEWALD, KEITH A	33	WASHINGTON	HELLMKE, KENNITH W	31	NAPOLEON	HINES, JOHN R	02	RICHFIELD
HARDY, TYLER	04	MONROE	HELLMKE, KENNITH W	05	FLATROCK	HINES, JOHN R	36	DAMASCUS
HARMON, ELISA L	03	NAPOLEON	HELLMKE, KENNITH W	07	FLATROCK	HINES, JUDITH A	19	LIBERTY
HARMON, ELISA L	03	NAPOLEON	HELLMKE, KENNITH W	25	FLATROCK	HINES, JUDITH A	17	LIBERTY
HARMON, JEFFREY J	25	WASHINGTON	HELLMKE, KENNITH W	31	NAPOLEON	HLPH, LLC	28	WASHINGTON
HARMONY REALTY GROUP LLC	05	LIBERTY	HELLMKE, ROBYN L	07	FLATROCK	HLPH, LLC	29	WASHINGTON
HARMS, KAREN T	12	FLATROCK	HEMINGER, TIMOTHY A	21	FLATROCK	HOELLRICH, DAVID L	19	PLEASANT
HARMS, KAREN T	12	FLATROCK	HENNINGER, TIMOTHY A	21	FLATROCK	HOELLRICH, DIANE	23	PLEASANT
HARRISON TWP	33	HARRISON	HENMPLING, MARK A	27	BARTLOW	HOELLRICH, DIANE	24	PLEASANT
HARRY VON DEVLEN CO	23	NAPOLEON	HENMPLING, ZACHARY J	27	BARTLOW	HOELLRICH, DIANE	19	MARION
HARRY VON DEVLEN CO	14	FLATROCK	HEMSOOTH, JAN P	11	MONROE	HOELLRICH, DIANE	30	MARION
HARTBARGER, PATRICK J	08	MONROE	HENCK, CHAD	23	WASHINGTON	HOEPF, TODD R	15	DAMASCUS
HARTMAN, GERALDINE G	13	WASHINGTON	HENDERSON, GARY R	13	WASHINGTON	HOFF, JAMES E	20	WASHINGTON
HARTMAN, GERALDINE G	13	WASHINGTON	HENRY CO SPORTSMEN	20	WASHINGTON	HOFFER, DAVID	35	FREEDOM
HARTMAN, GERALDINE G	13	WASHINGTON	HENRY COUNTY AGRICULTURAL	24	NAPOLEON	HOFFER, DAVID E	18	MONROE
HARTMAN, GERALDINE G	13	WASHINGTON	HENRY COUNTY AGRICULTURAL	24	NAPOLEON	HOFFER, SUSAN	24	HARRISON
HARVEST FELLOWSHIP	02	MARION	HENRY COUNTY AIRPORT	21	HARRISON	HOFFMAN FAMILY FARM	34	LIBERTY
HASELMAN, MARK J	36	PLEASANT	HENRY COUNTY AIRPORT	21	HARRISON	HOFFMAN FAMILY FARM LLC	34	LIBERTY
HASSE, MARY ANN	15	MARION	HENRY COUNTY AIRPORT	21	HARRISON	HOFFMAN, ALVIN R	01	LIBERTY
HASSE, TIMOTHY W	09	NAPOLEON	HENRY COUNTY COMMISSIONERS	02	NAPOLEON	HOFFMAN, ANDREW P	15	PLEASANT
HASTEDT, CHRISTOPHER E	29	MONROE	HENRY COUNTY COMMISSIONERS	07	HARRISON	HOFFMAN, ANDREW P	33	RICHFIELD
HASTEDT, CHRISTOPHER R	28	MONROE	HENRY CTY COMMISSIONERS	36	LIBERTY	HOFFMAN, ANDREW P	03	PLEASANT
HASTEDT, CHRISTOPHER R	29	MONROE	HENRY CTY COMMISSIONERS	24	WASHINGTON	HOFFMAN, ANDREW P	10	PLEASANT
HASTEDT, CHRISTOPHER R	30	MONROE	HENRY CTY COMMISSIONERS	03	WASHINGTON	HOFFMAN, ANDREW P	10	PLEASANT
HATCHER, SAMUEL E	26	NAPOLEON	HENRY CTY COMMISSIONERS	14	NAPOLEON	HOFFMAN, ANDREW P	15	PLEASANT
HATCHER, SAMUEL E	26	NAPOLEON	HENRY CTY COMMISSIONERS	08	LIBERTY	HOFFMAN, ANDREW P	15	PLEASANT
HATCHER, SAMUEL E	26	NAPOLEON	HENRY CTY COMMISSIONERS	24	NAPOLEON	HOFFMAN, ANDREW P	06	MARION
HATCHER, SAMUEL E	26	NAPOLEON	HENRY CTY COMMISSIONERS	24	NAPOLEON	HOFFMAN, ANDREW P	07	MARION
HATCHER, SAMUEL E	35	NAPOLEON	HENRY CTY COMMISSIONERS	29	NAPOLEON	HOFFMAN, DALE A	06	MARION
HATCHER, SAMUEL E	26	NAPOLEON	HENRY CTY COMMISSIONERS	04	MONROE	HOFFMAN, DALE A	06	MARION
HATCHER, SAMUEL E	26	NAPOLEON	HENRY CTY COMMISSIONERS	04	MONROE	HOFFMAN, DOUGLAS	01	PLEASANT
HATCHERYARNELL, LLC	26	NAPOLEON	HENRY CTY COMMISSIONERS	04	MONROE	HOFFMAN, DOUGLAS	06	MARION
HATCHERYARNELL, LLC	26	NAPOLEON	HENRY CTY COMMISSIONERS	04	MONROE	HOFFMAN, DOUGLAS G	27	FLATROCK
HATFIELD, JEFFREY D	12	DAMASCUS	HENRY CTY COMMISSIONERS	04	MONROE	HOFFMAN, DOUGLAS G	19	MARION
HATHAWAY, DUANE A	35	RICHFIELD	HENRY CTY COMMISSIONERS	26	MONROE	HOFFMAN, DOUGLAS G	19	MARION
HAUENSTEIN, DESTINEE	30	BARTLOW	HENRY, JOSHUA W	17	FREEDOM	HOFFMAN, GARY L	04	WASHINGTON
HAUENSTEIN, DESTINEE	30	BARTLOW	HENRY, PETER J	34	RIDGEVILLE	HOFFMAN, JAMES D	14	FLATROCK
HAUGHN, II, JAMES E	18	DAMASCUS	HENRY, WAYNE A	16	RIDGEVILLE	HOFFMAN, JANET L	12	FLATROCK
HAUSMAN, JILL R	04	MONROE	HENRY'S POND, LLC	16	RIDGEVILLE	HOFFMAN, JAY	15	PLEASANT
			HENRY'S POND, LLC	11	NAPOLEON			

HOFFMAN, JAY	15	PLEASANT	HORNISH PROPERTIES, LLC	29	RIDGEVILLE	HULL, EDWARD J	32	DAMASCUS
HOFFMAN, JUDITH	19	DAMASCUS	HORNISH, JENNY L	32	RICHFIELD	HULL, EDWARD J	32	DAMASCUS
HOFFMAN, MICHAEL R	34	LIBERTY	HORNISH, THOMAS L	19	RICHFIELD	HULL, TERRY	03	RICHFIELD
HOFFMAN, ROBERT R	19	FREEDOM	HORNISH, THOMAS L	21	RICHFIELD	HULL, TERRY	32	DAMASCUS
HOFFMAN, ROBERT R	30	FREEDOM	HORNISH, THOMAS L	11	MONROE	HUNTER, CHRISTINE A	32	FREEDOM
HOFFMAN, ROBERT R	22	RIDGEVILLE	HORNISH, THOMAS L	11	MONROE	HUNYOR, JOSEPH J	04	LIBERTY
HOFFMAN, ROBERT R	23	RIDGEVILLE	HOUCK, HELEN	31	WASHINGTON	HUPP, COREY	08	DAMASCUS
HOFFMAN, ROBERT R	19	FREEDOM	HOUGLAND, WALTER R	20	FREEDOM	HURST DAIRY FARM, LLC	27	RIDGEVILLE
HOFFMAN, ROBERT R	19	FREEDOM	HOUGLAND, WALTER R	20	FREEDOM	HURST, ANDREW S	27	RIDGEVILLE
HOFFMAN, ROBERT R	19	FREEDOM	HOUGLAND, WALTER R	02	NAPOLEON	HURST, ANDREW S	27	RIDGEVILLE
HOFFMAN, ROBERT R	19	FREEDOM	HOUSE, SCOTT R	13	BARTLOW	HURST, BECKY J	23	BARTLOW
HOFFMAN, ROBERT R	19	FREEDOM	HOUSE, SCOTT R	13	BARTLOW	HURST, BECKY J	19	MONROE
HOFFMAN, ROBERT R	19	FREEDOM	HOWARD, KAY L	16	WASHINGTON	HURST, GARY L	23	RIDGEVILLE
HOFFMAN, ROBERT R	19	FREEDOM	HOWARD, KAY L	21	WASHINGTON	HURST, THOMAS D	30	NAPOLEON
HOFFMAN, ROBERT R	19	FREEDOM	HOWARD, KAY L	21	WASHINGTON			
HOFFMAN, ROBERT R	20	FREEDOM	HOWELL, KAREN R	19	WASHINGTON	I		
HOFFMAN, ROBERT R	30	FREEDOM	HOWELL, KAREN R	30	WASHINGTON	IMBROCK FAMILY FARM, LLC	29	RICHFIELD
HOFFMAN, ROBERT R	31	FREEDOM	HOWELL, KAREN R	13	LIBERTY	IMBROCK, BONNIE S	36	RICHFIELD
HOFFMAN, ROBERT R	31	FREEDOM	HOWELL, KAREN R	13	LIBERTY	IMBROCK, BONNIE S	36	RICHFIELD
HOFFMAN, ROBERT R	05	NAPOLEON	HOWELL, KAREN R	13	LIBERTY	IMBROCK, DENNIS H	10	NAPOLEON
HOFFMAN, ROBERT R	31	FREEDOM	HOWELL, KAREN R	13	LIBERTY	IMBROCK, DENNIS H	10	NAPOLEON
HOFFMAN, ROBERT R	25	FLATROCK	HOWELL, KAREN R	24	LIBERTY	IMBROCK, DENNIS H	10	NAPOLEON
HOFFMAN, ROGER E	06	MARION	HOWELL, KAREN R	19	WASHINGTON	IMBROCK, GERALDINE	03	MARION
HOFFMAN, ROGER E	07	MARION	HOWELL, KAREN R	19	WASHINGTON	IMBROCK, GERALDINE D	10	MARION
HOFFMAN, ROGER E	17	MARION	HOWELL, KAREN R	19	WASHINGTON	IMBROCK, GERALDINE D	18	BARTLOW
HOFFMAN, STEVEN H	18	DAMASCUS	HOWELL, KAREN R	19	WASHINGTON	IMBROCK, LARRY W	15	MARION
HOFFMAN, STEVEN H	18	DAMASCUS	HOWELL, KAREN R	25	LIBERTY	IMBROCK, LARRY W	11	MARION
HOGREFFE, GERTRUDE	08	DAMASCUS	HOWELL, KAREN R	30	WASHINGTON	IMBROCK, LARRY W	23	MARION
HOGREFFE, JAMES A	23	RIDGEVILLE	HOWELL, KAREN R	30	WASHINGTON	IMBROCK, LARRY W	23	MARION
HOGREFFE, JAMES A	23	RIDGEVILLE	HOWELL, KAREN R	30	WASHINGTON	IMBROCK, LARRY W	01	BARTLOW
HOGREFFE, JAMES A	29	LIBERTY	HOWELL, KAREN R	30	WASHINGTON	IMBROCK, LARRY W	01	BARTLOW
HOGREFFE, JAMES A	13	RIDGEVILLE	HUBER, GEORGE E	01	FLATROCK	IMBROCK, NANCY	12	BARTLOW
HOGREFFE, JAMES A	24	RIDGEVILLE	HUBER, GEORGE E	31	RICHFIELD	IMBROCK, WILLIAM	09	MARION
HOGREFFE, JAMICE	08	DAMASCUS	HUBER, GEORGE E	31	RICHFIELD	IMBROCK, WILLIAM	10	MARION
HOGREFFE, RICHARD C	20	NAPOLEON	HUBER, GEORGE E	31	RICHFIELD	IMBROCK, WILLIAM L	03	MARION
HOHENBERGER (LE), ELAINE H	26	RICHFIELD	HUBER, GEORGE E	31	RICHFIELD	IMBROCK, WILLIAM L	03	MARION
HOHENBERGER (LE), ELAINE H	33	RICHFIELD	HUBER, JOSHUA C	10	MONROE	IMBROCK, WILLIAM L	13	MARION
HOHENBERGER, LARRY	03	FLATROCK	HUBER, LARRY D	03	LIBERTY	IMBROCK, WILLIAM L	23	MARION
HOHENBERGER, LARRY	06	FLATROCK	HUBER, MARVIN C	12	MONROE	IMBROCK, WILLIAM L	23	MARION
HOHENBERGER, LARRY	06	FLATROCK	HUBER, MARVIN C	12	MONROE	IMBROCK, WILLIAM L	05	BARTLOW
HOHENBERGER, LARRY G	17	FLATROCK	HUBER, MARVIN C	12	MONROE	IMBROCK, WILLIAM L	18	BARTLOW
HOHENBERGER, LARRY G	10	FLATROCK	HUBER, MARVIN C	12	MONROE	INSELMAN, ROBIN L	17	MONROE
HOHENBERGER, LARRY G	06	FLATROCK	HUBER, MARVIN C	24	MONROE	INSELMAN, ROBIN L	34	RICHFIELD
HOHENBERGER, LARRY G	17	FLATROCK	HUBER, MARVIN C	07	RICHFIELD	IN-TER NOS OHIO, LLC	36	RICHFIELD
HOHENBERGER, LARRY G	20	FLATROCK	HUBER, MARVIN C	07	RICHFIELD	IN-TER NOS OHIO, LLC	34	BARTLOW
HOHENBERGER, LARRY G	20	FLATROCK	HUBER, MARY	12	MONROE	IRELAN, ROGER P	34	LIBERTY
HOHENBERGER, LARRY G	20	FLATROCK	HUBER, MARY	07	RICHFIELD	IRVING, LLC	27	NAPOLEON
HOHENBERGER, LARRY G	20	FLATROCK	HUBER, MARY	12	MONROE			
HOHENBERGER, LARRY G	06	FLATROCK	HUBER, MARY	12	MONROE	J		
HOHENBERGER, LARRY G	20	FLATROCK	HUBER, RICHARD	13	MONROE	J & J BROWN, LLC	35	MARION
HOHENBERGER, MARK T	06	FLATROCK	HUBER, ROBERT	02	MARION	J & J BROWN, LLC	35	MARION
HOHENBERGER, THOMAS L	16	PLEASANT	HUBER, ROBERT	36	MONROE	J & J FAMILY FARMS, LLC	32	FREEDOM
HOKENBRINK, ANGELA A	16	MARION	HUBER, ROBERT	06	MONROE	J & J FAMILY FARMS, LLC	32	FREEDOM
HOKENBRINK, ELNORA H	04	PLEASANT	HUBER, ROBERT	31	MONROE	J & J FAMILY FARMS, LLC	05	NAPOLEON
HOLGATE HEALTH FACILITIES	36	FLATROCK	HUBER, ROBERT C	01	MARION	J & R PROPERTIES HOLDINGS,	11	FLATROCK
HOLGATE LOCAL SCHOOL DIST	01	PLEASANT	HUBER, STEVEN	31	MONROE	J & R PROPERTY HOLDINGS	03	FLATROCK
HOLGATE LOCAL SCHOOL DIST	01	PLEASANT	HUBER, STEVEN O	36	MONROE	J & R PROPERTY HOLDINGS	09	FLATROCK
HOLGATE LOCAL SCHOOL DISTRI	01	PLEASANT	HUBER, STEVEN O	26	MONROE	J & R PROPERTY HOLDINGS	09	FLATROCK
HOLGATE VILLAGE	35	FLATROCK	HUDDLE BROTHERS, LLC	35	MONROE	J & R PROPERTY HOLDINGS	09	FLATROCK
HOLMES, TROY T	20	WASHINGTON	HUDDLE BROTHERS, LLC	27	HARRISON	J & R PROPERTY HOLDINGS	09	FLATROCK
HOLZER, MILDRED	14	FLATROCK	HUDDLE BROTHERS, LLC	31	HARRISON	J & R PROPERTY HOLDINGS	10	FLATROCK
HOLZER, MILDRED C	14	FLATROCK	HUDDLE BROTHERS, LLC	36	HARRISON	J & R PROPERTY HOLDINGS	10	FLATROCK
HOMAN, BEVERLY A	29	LIBERTY	HUDDLE BROTHERS, LLC	29	HARRISON	J & R PROPERTY HOLDINGS	13	FLATROCK
HOMAN, BEVERLY A	30	LIBERTY	HUDDLE JR, JOHN D	26	HARRISON	J & R PROPERTY HOLDINGS	14	FLATROCK
HOMAN, BEVERLY A	30	LIBERTY	HUDDLE LAND, LLC	34	HARRISON	J & R PROPERTY HOLDINGS	22	FLATROCK
HOMAN, BEVERLY A	01	NAPOLEON	HUDDLE LAND, LLC	34	HARRISON	J & R PROPERTY HOLDINGS	09	MONROE
HOMAN, BEVERLY A	09	HARRISON	HUDDLE LAND, LLC	08	MONROE	J & R PROPERTY HOLDINGS	09	MONROE
HOMAN, KERRY A	30	LIBERTY	HUDDLE LAND, LLC	35	HARRISON	J & R PROPERTY HOLDINGS	18	MONROE
HOMIER, PATRICIA A	22	PLEASANT	HUDDLE LAND, LLC	36	HARRISON	J & R PROPERTY HOLDINGS, LLC	18	MONROE
HOMIER, PATRICIA A	22	PLEASANT	HUDDLE LAND, LLC	35	DAMASCUS	J & R PROPERTY HOLDINGS, LLC	18	MONROE
HOMIER, PATRICIA A	26	PLEASANT	HUDDLE LAND, LLC	10	MONROE	J & R PROPERTY HOLDINGS, LLC	18	MONROE
HOMIER, PATRICIA A	33	PLEASANT	HUDDLE LAND, LLC	10	MONROE	J & R PROPERTY HOLDINGS, LLC	08	MONROE
HOMIER, PATRICIA A	35	PLEASANT	HUDDLE LAND, LLC	08	DAMASCUS	J&B GIESIGE, LLC	26	PLEASANT
HOMIER, PATRICIA A	35	PLEASANT	HUDDLE LAND, LLC	08	DAMASCUS	J&R PROPERTY HOLDINGS, LLC	18	MONROE
HOMIER, PATRICIA A	35	PLEASANT	HUDDLE LAND, LLC	15	MONROE	JACKSON, DONALD H	15	BARTLOW
HOMIER, PATRICIA A	35	PLEASANT	HUDDLE LAND, LLC	17	MONROE	JACKSON, DONALD H	16	BARTLOW
HOMIER, PATRICIA A	35	PLEASANT	HUDDLE, DANIEL	34	HARRISON	JACKSON, DONALD H	21	BARTLOW
HOMIER, PATRICIA A	35	PLEASANT	HUDDLE, DANIEL	22	HARRISON	JACKSON, DONALD H	22	BARTLOW
HOMIER, ROGER T	35	PLEASANT	HUDDLE, JAY O	28	HARRISON	JACKSON, DONALD H	21	BARTLOW
HOMIER, ROGER T	27	PLEASANT	HUDDLE, JAY O	22	HARRISON	JACKSON, DONALD H	21	BARTLOW
HONECK, JOHN R	09	MONROE	HUDDLE, JAY O	28	HARRISON	JACKSON, MARILYN E	15	BARTLOW
HONECK, JOHN R	09	MONROE	HUDDLE, JAY O	28	HARRISON	JACKSON, MARILYN E	16	BARTLOW
HONECK, JOHN R	16	MONROE	HUDDLE, JAY O	28	HARRISON	JACKSON, MARILYN E	21	BARTLOW
HONECK, JOHN R	16	MONROE	HUDDLE, JAY O	29	HARRISON	JACKSON, MICHAEL L	15	BARTLOW
HONECK, MARK R	03	MONROE	HUDDLE, JEFFREY	28	DAMASCUS	JACKSON, WILLIAM A	21	BARTLOW
HONECK, MARK R	10	RICHFIELD	HUDDLE, JEFFRY C	19	HARRISON	JACOBS THISTLEDOWN FARMS, L	31	LIBERTY
HONECK, MARK R	10	RICHFIELD	HUDDLE, JEFFRY C	34	HARRISON	JACOBS THISTLEDOWN FARMS, L	06	LIBERTY
HONEMANN, DARIS W	06	BARTLOW	HUDDLE, JOHN D	28	HARRISON	JACOBS, KATHRYN	35	FLATROCK
HONEMANN, KENNETH W	06	BARTLOW	HUDDLE, JOHN D	33	HARRISON	JADWISIAK, KELLI D	36	FLATROCK
HONEMANN, KENNETH W	06	BARTLOW	HUDDLE, JOHN D	34	HARRISON	JADWISIAK, KELLI D	36	FLATROCK
HOOPS PROPERTIES, LLC	08	MARION	HUDDLE, JR, JOHN D	17	MONROE	JADWISIAK, KELLI D	36	FLATROCK
HOOPS, MARILYN Z	11	BARTLOW	HUDDLE, SARA M	24	FLATROCK	JADWISIAK, KELLI D	36	FLATROCK
HOOPS, MICHAEL A	03	BARTLOW	HUENER, ANNA L	24	RIDGEVILLE	JADWISIAK, KELLI D	18	MONROE
HOOPS-RUSSELL, VICKI L	33	FLATROCK	HUENER, ANNA L	08	NAPOLEON	JADWISIAK, KELLI D	31	MONROE
HOOPER, GERALD L	18	MARION	HUENER, ANNA L	08	NAPOLEON	JADWISIAK, KELLI D	31	MONROE
HOOPER, SUSAN A	17	LIBERTY	HUENER, ANNA L	08	NAPOLEON	JADWISIAK, KELLI D	17	RICHFIELD
HORNER INVESTMENTS, LLC	23	DAMASCUS	HUENER, ANTHONY	29	HARRISON	JADWISIAK, KELLI D	17	RICHFIELD
			HUENER, VICTOR L	08	NAPOLEON	JAKAL HOLDINGS, LLC	32	FREEDOM

PLATBOOK INDEX 2026

KLOFFA, DANIEL W	25	WASHINGTON	KRYDER, TIMOTHY D	31	DAMASCUS	LAUTAR, BRIAN F	33	WASHINGTON
KLOPFENSTEIN, THOMAS L	16	FREEDOM	KRYLING, MARY A	16	MONROE	LAUX, DUANE V	24	BARTLOW
KLOSTERMEIER, RONALD B	28	WASHINGTON	KRYLING, MARY A	16	MONROE	LAUX, DUANE V	24	BARTLOW
KNAPÉ FAMILY FARMS, LLC	05	LIBERTY	KSW-LANDMARK, LLC	12	NAPOLEON	LAUX, DUANE V	24	BARTLOW
KNAPÉ, LOIS M	32	NAPOLEON	KUBACHI, REV, WILLIAM J	13	BARTLOW	LAWRENCE, RONALD	17	MARION
KNEPLEY FAMILY FARMS, LLC	15	FLATROCK	KUESEL, CATHY S	27	RICHFIELD	LAZY DOG ACRES, LLC	26	NAPOLEON
KNEPLEY FAMILY FARMS, LLC	34	HARRISON	KUESEL, KENT S	26	RICHFIELD	LEACH, JAMIE R	27	WASHINGTON
KNEPLEY FAMILY FARMS, LLC	18	MONROE	KUESEL, KENT S	26	RICHFIELD	LEACH, RANDALL A	08	DAMASCUS
KNEPLEY FAMILY FARMS, LLC	18	MONROE	KUESEL, KENT S	01	BARTLOW	LEADERS FARMS, INC	01	FLATROCK
KNEPLEY II, LARRY J	24	HARRISON	KUESEL, KENT S	01	BARTLOW	LEADERS FARMS, INC	13	FLATROCK
KNEPLEY, JEAN A	30	HARRISON	KUESEL, KENT S	22	RICHFIELD	LEADERS FARMS, INC	06	MONROE
KNEPLEY, JEAN A	28	HARRISON	KUESEL, ROBERT L	29	DAMASCUS	LEADERS FARMS, INC	20	MONROE
KNEPLEY, MARILYN	11	FLATROCK	KUESEL, ROBERT L	29	DAMASCUS	LEADERS FARMS, INC	20	MONROE
KNEPLEY, MARILYN	12	FLATROCK	KUESEL, ROBERT L	32	DAMASCUS	LEADERS FARMS, INC	01	FLATROCK
KNEPLEY, MARILYN	18	MONROE	KUESEL, ROBERT L	32	DAMASCUS	LEADERS, BRADLEY A	32	NAPOLEON
KNEPLEY, MARILYN	11	FLATROCK	KUESEL, ROBERT L	01	MONROE	LEADERS, GARY	06	PLEASANT
KNEPLEY, MARILYN	11	FLATROCK	KUESEL, ROBERT L	01	MONROE	LEADERS, JAN	07	MONROE
KNEPLEY, STEVEN M	18	MONROE	KUESEL, ROBERT L	01	MONROE	LEADERS, JAN	07	MONROE
KNIPP, JEAN K	10	NAPOLEON	KUESEL, STEVEN A	22	RICHFIELD	LEADERS, JAN R	01	FLATROCK
KNIPP, JEAN K	03	NAPOLEON	KURTEL, TROY G	22	RICHFIELD	LEADERS, JAN R	20	MONROE
KNIPP, JEAN K	10	NAPOLEON	KUESEL, TROY G	26	RICHFIELD	LEADERS, KATHY	20	MONROE
KNIPP, JEAN K	10	NAPOLEON	KUHLMAN, CHARLES J	01	RICHFIELD	LEADERS, KATHY S	22	HARRISON
KNIPP, JEAN K	21	NAPOLEON	KULWICKI, GREGORY	27	MARION	LEADERS, KEVIN J	16	NAPOLEON
KNOLLMAN, JOHN P	30	NAPOLEON	KULWICKI, GREGORY W	36	MARION	LEADERS, KEVIN J	22	NAPOLEON
KNOLLMAN, JOHN P	30	NAPOLEON	KUNS, MARY H	18	DAMASCUS	LEADERS, KEVIN J	21	NAPOLEON
KNUEVEN, LLC	21	MARION	KURTH, GARY D	12	RICHFIELD	LEADERS, KEVIN J	22	NAPOLEON
KNUEVEN, LLC	21	MARION	KURTZ LAND, LLC	13	FLATROCK	LEADERS, KEVIN J	22	NAPOLEON
KNUEVEN, THOMAS M	21	MARION	KURTZ LAND, LLC	09	MONROE	LEADERS, KEVIN J	22	NAPOLEON
KOENIG, KEVIN	30	MONROE	KURTZ, BRADLEY C	20	HARRISON	LEADERS, KEVIN J	28	NAPOLEON
KOHOUT, JULIE	28	NAPOLEON	KURTZ, BRADLEY C	15	FLATROCK	LEADERS, MARK A	22	HARRISON
KOLBE, ELIZABETH A	03	WASHINGTON	KURTZ, BRADLEY C	33	HARRISON	LEADERS, MARK A	20	MONROE
KOLBE, MARK A	07	FREEDOM	KURTZ, CHARLES G	22	HARRISON	LEADERS, REX A	06	PLEASANT
KOLODZIEJCZYK, CARRIE L	23	WASHINGTON	KURTZ, CHARLES G	29	HARRISON	LEADERS, REX A	06	PLEASANT
KOLODZIEJCZYK, TIMOTHY	18	DAMASCUS	KURTZ, CHARLES G	29	HARRISON	LEADERS, REX A	07	PLEASANT
KOSTER FAMILY FARM, LTD	12	MARION	KURTZ, CHARLES G	29	HARRISON	LEADERS, SR, WILLIAM D	07	PLEASANT
KOZLOWSKI, MICHAEL	25	WASHINGTON	KURTZ, CHARLES G	16	MONROE	LEATHERMAN, CATHY E	20	WASHINGTON
KRATT, ROBERTA A	25	WASHINGTON	KURTZ, KEVIN L	04	MONROE	LEATHERMAN, DEREK W	19	FREEDOM
KREBS, TERRI J	20	RIDGEVILLE	KURTZ, KEVIN L	07	MONROE	LEATHERMAN, JAMES A	23	LIBERTY
KRESS, MATTHEW	10	DAMASCUS	KURTZ, KYLE	22	MONROE	LEATHERMAN, JAMES H	15	LIBERTY
KROHN, SCOTT T	35	WASHINGTON				LEATHERMAN, JAMES H	14	LIBERTY
KRONBERG, TERRENCE L	15	DAMASCUS	L			LEATHERMAN, JAMES H	14	LIBERTY
KRONE, TONI	04	FLATROCK	LABUTA, MARY A	13	DAMASCUS	LEATHERMAN, JAMES H	14	LIBERTY
KRONE, TONI	09	FLATROCK	LABUTA, MARY A	20	DAMASCUS	LEATHERMAN, JAMES H	15	LIBERTY
KRONE, TONI	09	FLATROCK	LACROIX, KAREN J	09	NAPOLEON	LEATHERMAN, JAMES H	15	LIBERTY
KRONE, TONI	09	FLATROCK	LACROIX, KAREN J	03	LIBERTY	LEATHERMAN, JAMES H	20	WASHINGTON
KRONE, TONI	09	FLATROCK	LACROIX, KAREN J	03	LIBERTY	LEATHERMAN, JAMES H	21	WASHINGTON
KRONE, TONI	09	FLATROCK	LACROIX, KAREN J	07	PLEASANT	LEATHERMAN, JAMES H	23	LIBERTY
KRONE, TONI	09	FLATROCK	LACROIX, MYRA E	07	WASHINGTON	LEATHERMAN, JAMES H	23	LIBERTY
KRUEGER, JAMES L	34	WASHINGTON	LAMB, REBECCA A	34	WASHINGTON	LEATHERMAN, JAMES H	23	LIBERTY
KRUEGER, JOSEPH S	09	NAPOLEON	LAMMERS, STEVEN F	31	MARION	LEATHERMAN, JON	33	WASHINGTON
KRUEGER, KENNETH P	34	WASHINGTON	LAMMON, PHYLLIS K	28	RICHFIELD	LEATHERMAN, JON A	21	WASHINGTON
KRUEGER, MARLA	18	FREEDOM	LANE, ROGER	13	LIBERTY	LEATHERMAN, JON A	14	LIBERTY
KRUEGER, MARLA J	19	FREEDOM	LANE, ROGER A	13	LIBERTY	LEATHERMAN, JON A	16	LIBERTY
KRUEGER, MARLA J	19	FREEDOM	LANE, ROGER A	13	LIBERTY	LEATHERMAN, JON A	26	LIBERTY
KRUEGER, MICHAEL C	34	WASHINGTON	LANE, ROGER A	13	LIBERTY	LEATHERMAN, JON A	16	WASHINGTON
KRUGH, KERRY T	17	WASHINGTON	LANGE, DIANA L	08	FLATROCK	LEATHERMAN, JON A	28	WASHINGTON
KRUGH, SJSAN	22	LIBERTY	LANGE, DIANA L	08	FLATROCK	LEATHERMAN, JON A	33	WASHINGTON
KRUGH, SJSAN	21	LIBERTY	LANGE, RICHARD N	19	NAPOLEON	LEATHERMAN, JON A	20	LIBERTY
KRUSE, BENAMIN E	21	FREEDOM	LANGE, RICHARD N	30	NAPOLEON	LEATHERMAN, LARRY L	23	LIBERTY
KRUSE, CHERYL	02	RICHFIELD	LANGE, RICHARD N	31	NAPOLEON	LEATHERMAN, LARRY L	24	LIBERTY
KRUSE, CHERYL	01	RICHFIELD	LANGE, RICHARD N	34	NAPOLEON	LEATHERMAN, MICHAEL J	21	WASHINGTON
KRUSE, DAN D	32	MONROE	LANGE, RICHARD N	05	FLATROCK	LEATHERMAN, RICHARD A	16	LIBERTY
KRUSE, DAN D	33	MONROE	LANGE, RICHARD N	05	FLATROCK	LEATHERMAN, RICHARD A	16	LIBERTY
KRUSE, DAN D	33	MONROE	LANGE, RICHARD N	07	FLATROCK	LEATHERMAN, RICHARD A	20	LIBERTY
KRUSE, DAN D	33	MONROE	LANGE, RICHARD N	07	FLATROCK	LEATHERMAN, RICHARD A	22	LIBERTY
KRUSE, DAN D	33	MONROE	LANGE, RICHARD N	08	FLATROCK	LEATHERMAN, RICHARD A	25	LIBERTY
KRUSE, ELDON A	30	FREEDOM	LANGE, RICHARD N	30	NAPOLEON	LEATHERMAN, RICHARD A	27	LIBERTY
KRUSE, ELDON A	09	NAPOLEON	LANGENHOP, JERRY L	29	LIBERTY	LEATHERMAN, RICHARD A	28	LIBERTY
KRUSE, GREGG E	21	RIDGEVILLE	LANGENHOP, JERRY L	35	FREEDOM	LEATHERMAN, RICHARD A	21	LIBERTY
KRUSE, GREGG E	23	FREEDOM	LANGENHOP, JERRY L	16	LIBERTY	LEATHERMAN, RICHARD A	28	LIBERTY
KRUSE, GREGG E	21	RIDGEVILLE	LANGENHOP, JERRY L	21	LIBERTY	LEATHERMAN, RICHARD A	04	LIBERTY
KRUSE, GWENDOLYN I	32	RIDGEVILLE	LANGENHOP, JERRY L	21	LIBERTY	LEATHERMAN, RICHARD L	16	LIBERTY
KRUSE, JOSHUA D	16	RIDGEVILLE	LANGENHOP, JERRY L	21	LIBERTY	LEATHERMAN, SUE A	17	WASHINGTON
KRUSE, KAREN L	28	FREEDOM	LANGENHOP, JERRY L	21	LIBERTY	LEE, BERNICE M	16	WASHINGTON
KRUSE, KAREN L	21	FREEDOM	LANGENHOP, JERRY L	29	LIBERTY	LEE, LINDA	36	WASHINGTON
KRUSE, KAREN L	28	FREEDOM	LANGENHOP, JERRY L	30	LIBERTY	LEFFTON, NAN S	23	MONROE
KRUSE, KAREN L	28	FREEDOM	LANGENHOP, JERRY L	30	LIBERTY	LEGACY 4B FARMS, LLC	28	LIBERTY
KRUSE, NORMAN C	09	NAPOLEON	LANGENHOP, LORI S	23	FREEDOM	LEGACY 4B FARMS, LLC	28	LIBERTY
KRUSE, ROGER J	32	MONROE	LANGENHOP, LORI S	19	LIBERTY	LEH LAND, LLC	06	RICHFIELD
KRUSE, ROGER J	32	RICHFIELD	LANGENHOP, LORI S	20	LIBERTY	LEH LAND, LLC	11	MONROE
KRUSE, WAYNE E	21	RIDGEVILLE	LANGENHOP, LORI S	20	LIBERTY	LEH LAND, LLC	12	MONROE
KRUSE, WAYNE E	21	RIDGEVILLE	LANKENAU, DIANE M	19	HARRISON	LEH LAND, LLC	12	MONROE
KRUSE, WAYNE E	21	RIDGEVILLE	LANZER FARM, LLC	24	MONROE	LEH LAND, LLC	05	RICHFIELD
KRUSE, WAYNE E	23	FREEDOM	LANZER FARM, LLC	24	MONROE	LEH LAND, LLC	05	RICHFIELD
KRUSE, WAYNE E	26	FREEDOM	LANZER, VIVIAN R	33	DAMASCUS	LEH LAND, LLC	06	RICHFIELD
KRYDER, ANTHONY	30	DAMASCUS	LANZER, VIVIAN R	33	DAMASCUS	LEH LAND, LLC	06	RICHFIELD
KRYDER, ANTHONY	27	DAMASCUS	LAPINSKI, LINDA	28	PLEASANT	LEHMAN, DAVID M	04	LIBERTY
KRYDER, ANTHONY	30	DAMASCUS	LAPINSKI, LINDA	23	PLEASANT	LEININGER, ELAINE K	16	RIDGEVILLE
KRYDER, ANTHONY	32	DAMASCUS	LAPINSKI, LINDA	21	PLEASANT	LEININGER, ELAINE K	16	RIDGEVILLE
KRYDER, RITA R	18	DAMASCUS	LAPINSKI, LINDA	21	PLEASANT	LESTER, ROBERT J	31	WASHINGTON
KRYDER, RITA R	18	DAMASCUS	LAPOINTE, JENNIFER L	35	RICHFIELD	LEUTHOLD, DEBORAH	03	LIBERTY
KRYDER, RITA R	21	DAMASCUS	LAPOINTE, JENNIFER L	23	BARTLOW	LEWIS, RALPH A	15	BARTLOW
KRYDER, RITA R	21	DAMASCUS	LAPOINTE, JENNIFER L	23	BARTLOW	LEWIS, RALPH G	15	BARTLOW
KRYDER, RITA RAE	18	DAMASCUS	LAPOINTE, JENNIFER L	23	BARTLOW	LIBERTY CENTER LOCAL SCHOOL	25	LIBERTY
KRYDER, RITA RAE	18	DAMASCUS	LAUB FAMILY FARM, LLC	08	FLATROCK	LIBERTY CENTER LOCAL SCHOOLS	36	LIBERTY
KRYDER, RITA RAE	18	DAMASCUS	LAUB FAMILY FARM, LLC	15	FLATROCK	LIBERTY CENTER VILLAGE	36	LIBERTY
KRYDER, RITA RAE	18	DAMASCUS	LAUBER, LINDA A	25	RIDGEVILLE	LIBERTY CENTER VILLAGE	25	LIBERTY
KRYDER, STEPHEN M	16	DAMASCUS	LAUSE, JOHN K	19	NAPOLEON	LIBERTY CENTER VILLAGE	36	LIBERTY
KRYDER, STEPHEN M	21	DAMASCUS	LAUSE, JOHN K	30	NAPOLEON	LIBERTY CENTER VILLAGE	36	LIBERTY

LIBERTY CENTER VILLAGE	36	LIBERTY	MAASSEL HOLDINGS, LLC	26	MONROE	MATZINGER, SHARON E	20	DAMASCUS
LIBERTY CENTER VILLAGE	36	LIBERTY	MAASSEL HOLDINGS, LLC	26	MONROE	MATZINGER, SHARON E	07	RICHFIELD
LIBERTY CENTER VILLAGE	36	LIBERTY	MAASSEL, CAROLYN A	36	FREEDOM	MAUMEE DAIRY LLC	15	FREEDOM
LIBERTY CENTER VILLAGE	36	LIBERTY	MAASSEL, DEAN W	25	FREEDOM	MAUMEE DEPOT FARM, INC	11	HARRISON
LIBERTY CHAPEL CHURCH OF THE	22	LIBERTY	MAASSEL, DEAN W	24	FREEDOM	MAUMEE VALLEY BOTTLERS	07	LIBERTY
LIEBRECHT FARMS INC	13	PLEASANT	MAASSEL, DEAN W	25	FREEDOM	MAUMEE VALLEY SPORTSMENS	05	MONROE
LIEBRECHT FARMS INC	14	PLEASANT	MAASSEL, DEAN W	29	LIBERTY	MAUMEE VALLEY SPORTSMENS	05	MONROE
LIEBRECHT FARMS INC	14	PLEASANT	MAASSEL, ELMER L	36	FREEDOM	MAUNZ, SHIRLEY	18	WASHINGTON
LIEBRECHT FARMS INC	24	PLEASANT	MAASSEL, JASON P	36	FREEDOM	MAUNZ, WALTER	18	WASHINGTON
LIEBRECHT MANUFACTURING, LLC	36	PLEASANT	MAASSEL, JASON P	25	FREEDOM	MAUNZ, WALTER K	18	WASHINGTON
LIECHTY, JEFFREY A	04	FLATROCK	MAASSEL, JASON P	36	FREEDOM	MAUNZ, WALTER K	18	WASHINGTON
LIENAU, WAYNE W	33	RIDGEVILLE	MAASSEL, LARRY F	25	HARRISON	MAYABB, CAROL J	27	DAMASCUS
LIENAU, WAYNE W	34	RIDGEVILLE	MAASSEL, LARRY F	02	MONROE	MAYABB, CAROL J	22	DAMASCUS
LIGHT, BETTY R	09	DAMASCUS	MAASSEL, LARRY F	23	MONROE	MAYABB, DORSEY L	24	RICHFIELD
LIGHT, JOHN	11	MONROE	MAASSEL, LARRY F	23	MONROE	MAYABB, DORSEY L	24	RICHFIELD
LIKE, JEROME G	35	FLATROCK	MAASSEL, LARRY F	23	MONROE	MAYABB, DORSEY L	24	RICHFIELD
LIKE, JEROME G	28	MONROE	MAASSEL, LARRY F	02	MONROE	MAZUR, SHELLY E	02	WASHINGTON
LIKE, NATHAN L	13	MARION	MAASSEL, LARRY F	03	MONROE	MCBRIDE, JOHN F	32	NAPOLEON
LIKE-SHEPARD, DAWN M	33	FLATROCK	MACLANEY LAND, LLC	16	FREEDOM	MCCLURE CHRISTIAN UNION CHU	07	DAMASCUS
LILBUR FARMS, LLC	10	MONROE	MACLANEY LAND, LLC	16	FREEDOM	MCCONKEY, SHARON L	13	LIBERTY
LILBUR FARMS, LLC	10	MONROE	MACLANEY LAND, LLC	16	FREEDOM	MCCREA, RODNEY C	13	LIBERTY
LILBUR FARMS, LLC	15	MONROE	MAHLER, SYNTHIA L	23	HARRISON	MCCREA, RODNEY C	13	LIBERTY
LILBUR FARMS, LLC	15	MONROE	MAHLER, SYNTHIA L	26	HARRISON	MCCULLOUGH, PATRICK L	13	FREEDOM
LILY CREEK FARMS	03	NAPOLEON	MAHLER, SYNTHIA L	26	HARRISON	MCDUGGLE, RYAN M	23	WASHINGTON
LITTLE JACK, LLC	24	FLATROCK	MAHLER, SYNTHIA L	02	FLATROCK	MCDUGGLE, RYAN M	23	WASHINGTON
LITTLE JACK, LLC	24	FLATROCK	MAHLER, SYNTHIA L	11	FLATROCK	MCGILVERY, BLAKE	26	WASHINGTON
LLOYD, HAROLD L	19	RIDGEVILLE	MAHLER, SYNTHIA L	03	MONROE	MCGILVERY, BONNIE J	26	WASHINGTON
LOHSE, ELDOR W	18	RIDGEVILLE	MAHLER, SYNTHIA L	05	MONROE	MCGILVERY, BONNIE J	26	WASHINGTON
LONG LEGACY FARMS LLC	13	FLATROCK	MAHLER, SYNTHIA L	05	MONROE	MCINTOSH, KELVIN N	23	LIBERTY
LONG LEGACY FARMS LLC	22	FLATROCK	MAHLER, SYNTHIA L	06	MONROE	MCKENZIE, JOANNE	09	MARION
LONG, HAROLD R	04	DAMASCUS	MAHLMAN, MARGARET A	05	MARION	MCKENZIE, MICHAEL P	19	RIDGEVILLE
LONG, HAROLD R	34	RICHFIELD	MAHLMAN, MARGARET A	10	MARION	MCKIBBEN, STEVEN L	31	PLEASANT
LONG, JR, ROBERT F	27	DAMASCUS	MAHLMAN, MARGARET A	10	MARION	MCKIBBEN, STEVEN L	14	PLEASANT
LONG, JR, ROBERT F	27	DAMASCUS	MAHLMAN, MARGARET A	05	BARTLOW	MCKIBBEN, STEVEN L	14	PLEASANT
LOSEY, THOMAS A	08	DAMASCUS	MAHLMAN, MARGARET A	10	BARTLOW	MCKIBBEN, STEVEN L	30	PLEASANT
LOYAL ORDER OF MOOSE 788	12	NAPOLEON	MAHNKE PROPERTY, LLC	34	FREEDOM	MCKIBBEN, STEVEN L	31	PLEASANT
LUBBENHUSEN, KRISTA N	27	LIBERTY	MAHNKE, DAVID R	03	NAPOLEON	MCMAHON, PATRICIA A	18	NAPOLEON
LUBINSKI SR, THOMAS J	04	WASHINGTON	MAHNKE, DAVID R	03	NAPOLEON	MCMANUS, RALPH A	19	RICHFIELD
LUBINSKI SR, THOMAS J	05	WASHINGTON	MAHNKE, DAVID R	03	NAPOLEON	MCMANUS, RALPH A	19	RICHFIELD
LUBINSKI SR, THOMAS J	33	WASHINGTON	MAHNKE, LARRY	23	RIDGEVILLE	MCMANUS, RALPH A	16	BARTLOW
LUBINSKI, THOMAS J	33	WASHINGTON	MAHNKE, LARRY	24	RIDGEVILLE	MCCNETT, SHELL L	02	WASHINGTON
LUCY'S 22, LTD	12	DAMASCUS	MAHNKE, LARRY	19	FREEDOM	MCQUILLIN, RICK E	22	LIBERTY
LUDEMAN, SANDRA L	20	FLATROCK	MAHNKE, LARRY	28	FREEDOM	MEADE, DIANA K	12	FLATROCK
LUDEMAN, SANDRA L	20	FLATROCK	MAHNKE, LARRY	29	FREEDOM	MEADE, MICHAEL W	07	FLATROCK
LUDWIG, ESTEL M	12	DAMASCUS	MAHNKE, LARRY	16	NAPOLEON	MEEKER, JOHN D	02	BARTLOW
LUDWIG, ESTEL S	12	DAMASCUS	MAHNKE, LARRY	16	NAPOLEON	MEEKS, STEVEN L	03	WASHINGTON
LUEBKER, HAL H	35	NAPOLEON	MAHNKE, LARRY	34	FREEDOM	MEIENBURG, BRENT W	35	FREEDOM
LUEBKER, HAL H	35	NAPOLEON	MAHNKE, LARRY	34	FREEDOM	MEIENBURG, ELERT W	08	RICHFIELD
LUEBKER, HAL H	25	NAPOLEON	MAHNKE, LARRY S	03	NAPOLEON	MEIENBURG, ELERT W	36	HARRISON
LUEBKER, HAL H	36	NAPOLEON	MAHNKE, ROBERT L	33	FREEDOM	MEIENBURG, ELERT W	12	DAMASCUS
LUEBKER, HAL H	01	FLATROCK	MAHNKE, ROBERT L	33	FREEDOM	MEIENBURG, ELERT W	08	RICHFIELD
LUEBKER, HAL H	01	FLATROCK	MAHNKE, ROBERT L	06	WASHINGTON	MEIENBURG, GRETCHEM	10	NAPOLEON
LUEBKER, HAL H	01	FLATROCK	MAHNKE, ROBERT L	17	FLATROCK	MEIENBURG, GRETCHEM	10	NAPOLEON
LUEBKER, HAL H	01	FLATROCK	MAHNKE, ROBERT L	34	FREEDOM	MEIENBURG, JONATHAN E	24	MONROE
LUGBILL, JACK L	17	RIDGEVILLE	MAHNTA VILLAGE	04	MONROE	MEIENBURG, JONATHAN E	07	RICHFIELD
LUGBILL, JON B	17	RIDGEVILLE	MANGAS FAMILY FARMS, LLC	33	BARTLOW	MEIENBURG, JONATHAN E	08	RICHFIELD
LULFS, CAROL A	19	MONROE	MANGAS, GRACE L	03	PLEASANT	MEIENBURG, JONATHAN E	10	MONROE
LULFS, CAROL A	19	MONROE	MANGAS, JAMES R	20	MARION	MEIENBURG, JONATHAN E	30	RICHFIELD
LULFS, CHAD E	09	FLATROCK	MANGAS, JEFFERY T	05	MARION	MEIENBURG, LARRY	13	MONROE
LUMBARD, JR, RODNEY	26	WASHINGTON	MANGAS, JEFFERY T	06	MARION	MEIENBURG, LARRY	23	MONROE
LUTHER HOME OF MERCY	05	WASHINGTON	MANGAS, JEFFERY T	06	MARION	MEIENBURG, LARRY E	17	RICHFIELD
LUTHERAN DEVELOPMENT CORP	24	NAPOLEON	MANGAS, JEFFERY T	06	MARION	MEIENBURG, LARRY E	17	RICHFIELD
LUTHERIAN ORPH & OLD FOLKS	24	NAPOLEON	MANGAS, JEFFERY T	06	MARION	MEIENBURG, LARRY E	20	RICHFIELD
LUTHERIAN ORPH & OLD FOLKS	19	HARRISON	MANGAS, JEFFERY T	07	MARION	MEIENBURG, LARRY E	36	HARRISON
LUTHERIAN ORPH & OLD FOLKS	19	HARRISON	MANGAS, JEFFERY T	18	MARION	MEIENBURG, LARRY E	23	MONROE
LV HOLDINGS, LLC	23	RIDGEVILLE	MANGAS, JEFFERY T	18	MARION	MEIENBURG, LARRY E	05	RICHFIELD
LV HOLDINGS, LLC	27	RIDGEVILLE	MANGAS, JEFFERY T	18	MARION	MEIENBURG, LARRY E	05	RICHFIELD
LYTLE BKOS	11	RICHFIELD	MANGAS, JEFFERY T	19	MARION	MEIENBURG, LARRY E	05	RICHFIELD
LYTLE, WILLIAM D	23	BARTLOW	MANGAS, JEFFERY T	19	MARION	MEIENBURG, LARRY E	07	RICHFIELD
		M	MANGAS, JEFFERY T	19	MARION	MEIENBURG, LARRY E	07	RICHFIELD
			MANGAS, WINIFRED M	30	MARION	MEIENBURG, LARRY E	16	RICHFIELD
M541, LLC	30	MARION	MANSFIELD, M M	16	RIDGEVILLE	MEIENBURG, LARRY E	17	RICHFIELD
M6 FARMS, LLC	30	MARION	MARSHALL, JOHN	32	RIDGEVILLE	MEIENBURG, LARRY E	21	RICHFIELD
M6 FARMS, LLC	28	BARTLOW	MASON FAMILY FARMS, LLC	24	DAMASCUS	MEIENBURG, LARRY E	30	RICHFIELD
M6 FARMS, LLC	28	BARTLOW	MASON FAMILY FARMS, LLC	11	DAMASCUS	MEIENBURG, LLC	32	DAMASCUS
M6 FARMS, LLC	35	BARTLOW	MASON FAMILY FARMS, LLC	24	DAMASCUS	MEIENBURG, LLC	16	RICHFIELD
MAACK, DANIEL J	28	BARTLOW	MASON, DENNIS J	13	DAMASCUS	MEIENBURG, LLC	06	RICHFIELD
MAAS, CYNTHIA K	25	RICHFIELD	MASON, JEFF	13	DAMASCUS	MEIENBURG, LLC	07	RICHFIELD
MAAS, CYNTHIA K	36	RICHFIELD	MASON, JEFF	24	DAMASCUS	MEIENBURG, LLC	07	RICHFIELD
MAAS, DAVID R	24	RICHFIELD	MASON, JEFFREY	11	DAMASCUS	MEIENBURG, MARILYN A	20	RICHFIELD
MAAS, DAVID R	25	RICHFIELD	MASON, JEFFREY A	11	DAMASCUS	MEIENBURG, MARILYN A	20	RICHFIELD
MAAS, DAVID R	25	RICHFIELD	MASON, JEFFREY A	24	DAMASCUS	MEIENBURG, MELVIN G	35	FREEDOM
MAAS, DEAN H	11	PLEASANT	MASON, SANDRA L	14	DAMASCUS	MEIENBURG, MELVIN G	35	FREEDOM
MAAS, JARRETT C	25	RICHFIELD	MASON, SANDRA L	24	DAMASCUS	MEIENBURG, SCOTT J	30	RICHFIELD
MAAS, JEFFREY R	34	RICHFIELD	MATTHEWS, CHRISTINA C	25	LIBERTY	MEIENBURG, SCOTT J	30	RICHFIELD
MAAS, MICHAEL E	25	RICHFIELD	MATTHEWS, CHRISTINA C	25	LIBERTY	MEIENBURG, SCOTT J	06	BARTLOW
MAAS, REBECCA S	36	RICHFIELD	MATTHEWS, JAMES L	28	WASHINGTON	MEIENBURG, STEVEN L	20	RICHFIELD
MAAS, RODNEY L	13	RICHFIELD	MATTHEWS, JAMES L	12	LIBERTY	MEIENBURG, STEVEN L	33	DAMASCUS
MAAS, RODNEY L	24	RICHFIELD	MATTHEWS, JAMES L	06	WASHINGTON	MEIENBURG, STEVEN L	07	RICHFIELD
MAAS, RODNEY L	24	RICHFIELD	MATTHEWS, JAMES L	06	WASHINGTON	MEIENBURG, STEVEN L	20	RICHFIELD
MAAS, RODNEY L	24	RICHFIELD	MATTHEWS, THOMAS R	31	WASHINGTON	MEIENBURG, STEVEN L	30	RICHFIELD
MAAS, RONALD L	25	RICHFIELD	MATTHEWS, THOMAS R	06	WASHINGTON	MEIENBURG, TIMOTHY S	08	RICHFIELD
MAAS, THOMAS J	25	RICHFIELD						

MEIENBURG, WELDON R	13	MONROE	MEYER, SHARON S	20	NAPOLEON	MILLER, SUSAN C	24	LIBERTY
MEISTER, BRADLEY E	04	WASHINGTON	MEYER, SHARON S	20	WASHINGTON	MILLER, THOMAS M	34	RIDGEVILLE
MEISTER, BRADLEY E	04	WASHINGTON	MEYER, SHARON S	21	NAPOLEON	MILLER, THOMAS M	25	RIDGEVILLE
MEISTER, SUSAN	05	MONROE	MEYER, SHARON S	21	NAPOLEON	MILLER, THOMAS M	27	RIDGEVILLE
MELCHER, DORIS M	01	BARTLOW	MEYER, SHARON S	21	NAPOLEON	MILLER, THOMAS M	27	RIDGEVILLE
MELLER, JODY M	06	FLATROCK	MEYER, SHARON S	28	NAPOLEON	MILLER, THOMAS M	34	RIDGEVILLE
MELLER, JR, GENE H	17	FREEDOM	MEYER, SHARON S	29	NAPOLEON	MILLER, THOMAS M	36	RIDGEVILLE
MELLER, JR, GENE H	17	FREEDOM	MEYER, SHARON S	29	NAPOLEON	MILLER, THOMAS M	36	RIDGEVILLE
MELLER, KEVIN L	17	FREEDOM	MEYER, SHARON S	29	NAPOLEON	MILLER, THOMAS M	28	NAPOLEON
MELLER, KEVIN L	17	FREEDOM	MEYER, SHARON S	30	NAPOLEON	MILLER, WALTER A	09	NAPOLEON
MEMMER, TIMOTHY I	29	NAPOLEON	MEYER, SHARON S	33	NAPOLEON	MILLIKAN, E S	12	FLATROCK
MENDOZA, LORI A	26	HARRISON	MEYER, SHARON S	33	NAPOLEON	MILLS, LTD	12	NAPOLEON
MENDOZA, SHAINÉ N	26	HARRISON	MEYER, SHARON S	33	NAPOLEON	MINNICH, ROBERT	31	WASHINGTON
MENNEL MILLING COMPANY	34	MARION	MEYER, SHARON S	34	NAPOLEON	MINNICH, ROBERT C	31	WASHINGTON
MENNETTI, JANA	23	HARRISON	MEYER, SHARON S	10	FLATROCK	MINNICH, STEPHEN	31	WASHINGTON
MENZIE, ANTHONY E	10	RICHFIELD	MEYER, STEVEN W	26	FREEDOM	MISSING RAIL CROSSING, LLC	11	PLEASANT
MESSER, DONALD L	30	FLATROCK	MEYER-FROST, DENISE K	13	RICHFIELD	MISSING RAIL LAND & CATTLE	28	PLEASANT
METZ, AARON K	22	WASHINGTON	MEYERS, ARLENE K	28	HARRISON	MISSING RAIL LAND & CATTLE	14	PLEASANT
MEYER, BRUCE	25	MONROE	MEYERS, ARLENE K	28	HARRISON	MISSING RAIL LAND & CATTLE	11	PLEASANT
MEYER, BRUCE	25	MONROE	MEYERS, DONLYN K	26	WASHINGTON	MISSING RAIL LAND & CATTLE	14	PLEASANT
MEYER, BRUCE	34	MONROE	MEYERS, RONALD R	14	FREEDOM	MISSING RAIL LAND & CATTLE	14	PLEASANT
MEYER, BRUCE	36	MONROE	MEYERS, RONALD R	12	NAPOLEON	MITCHELL, JOHN E	25	BARTLOW
MEYER, BRUCE	20	RICHFIELD	MICA GROUP, LLC	16	MONROE	MITCHELL, MILDRED M	25	BARTLOW
MEYER, BRUCE	28	RICHFIELD	MICA GROUP, LLC	20	MONROE	MJGENERATIONS LLC	14	DAMASCUS
MEYER, BRUCE	01	MARION	MICHAEL T BECK FARMS, LTD	35	RIDGEVILLE	MJGENERATIONS LLC	24	DAMASCUS
MEYER, BRUCE	01	MARION	MICHAELUS FARMS, LLC	27	HARRISON	MJGENERATIONS LLC	33	DAMASCUS
MEYER, BRUCE	01	MARION	MICHAELUS FARMS, LLC	27	HARRISON	MJGENERATIONS LLC	33	DAMASCUS
MEYER, CLAYTON D	20	NAPOLEON	MICHAELUS FARMS, LLC	27	HARRISON	MJGENERATIONS LLC	33	DAMASCUS
MEYER, CLAYTON D	33	NAPOLEON	MICHAELUS, ARTHUR F	27	RIDGEVILLE	MJGENERATIONS LLC	33	DAMASCUS
MEYER, DANIEL	21	NAPOLEON	MICHAELUS, DENNIS	20	BARTLOW	MNRA FARMS, LLC	32	NAPOLEON
MEYER, DANIEL L	03	FLATROCK	MICHAELUS, DENNIS L	17	MARION	MNRA FARMS, LLC	05	FLATROCK
MEYER, DANIEL L	10	FLATROCK	MICHAELUS, DENNIS L	17	MARION	MNRA FARMS, LLC	07	FLATROCK
MEYER, DANIEL L	10	FLATROCK	MICHAELUS, DENNIS L	17	MARION	MOCK, LAWRENCE L	17	WASHINGTON
MEYER, DENNIS L	10	DAMASCUS	MICHAELUS, FREDERICK J	26	NAPOLEON	MOCK, LAWRENCE L	15	WASHINGTON
MEYER, DONALD D	04	MONROE	MICHAELUS, FREDERICK J	35	NAPOLEON	MODEN III, WILLIAM	27	NAPOLEON
MEYER, DOUGLAS L	09	RICHFIELD	MICHAELUS, JOSHUA	20	BARTLOW	MODEN, JR, WILLIAM R	30	FREEDOM
MEYER, DOUGLAS L	23	RICHFIELD	MICHAELUS, JOSHUA L	15	MARION	MODEN, JR, WILLIAM R	30	FREEDOM
MEYER, H H	33	RIDGEVILLE	MICHAELUS, WAYNE S	24	FREEDOM	MODEN, MARIAN A	15	LIBERTY
MEYER, H J	33	RIDGEVILLE	MICHAELUS, WAYNE S	24	FREEDOM	MODEN, MARIAN A	03	NAPOLEON
MEYER, H J	33	RIDGEVILLE	MICHIGAN SOUTHERN RAILROAD	07	LIBERTY	MOHLER, DAVID C	24	LIBERTY
MEYER, H J	33	RIDGEVILLE	MIDWEST OHIO FARMS, LLC	15	DAMASCUS	MOHLER, DAVID C	24	LIBERTY
MEYER, JAMES C	20	FLATROCK	MIDWEST OHIO FARMS, LLC	14	MONROE	MOHLER, DAVID C	24	LIBERTY
MEYER, JASON L	03	FLATROCK	MIDWEST OHIO FARMS, LLC	14	MONROE	MOHLER, DAVID C	24	LIBERTY
MEYER, JERRY L	07	RICHFIELD	MIDWEST OHIO FARMS, LLC	14	MONROE	MOHLER, DAVID C	25	LIBERTY
MEYER, JERRY L	05	RICHFIELD	MIDWEST OHIO FARMS, LLC	14	MONROE	MOHLER, DAVID C	25	LIBERTY
MEYER, JOEL	25	FREEDOM	MIDWEST OHIO FARMS, LLC	24	MONROE	MOHLER, MAGDALENE H	33	HARRISON
MEYER, JOEL	25	FREEDOM	MIKE KEN, & KEITH ENTERPRIS	35	LIBERTY	MOHLER, MICHAEL	20	WASHINGTON
MEYER, JOEL	22	FREEDOM	MILES, KELLY A	16	FREEDOM	MOHR, ROBERT	30	MONROE
MEYER, JOEL	25	FREEDOM	MILES, KELLY A	16	FREEDOM	MOHR, STEPHANIE G	35	WASHINGTON
MEYER, JOEL	35	FREEDOM	MILES, KELLY A	16	FREEDOM	MOHRING, MARLENE L	15	BARTLOW
MEYER, JOEL	31	LIBERTY	MILES, KELLY A	34	FREEDOM	MOHRING, MARLENE L	15	BARTLOW
MEYER, JOEL J	25	FREEDOM	MILLER BROS CONST	16	RIDGEVILLE	MOHRING, MARLENE L	16	BARTLOW
MEYER, KENNETH C	27	FREEDOM	MILLER BROS CONSTRUCTION	16	RIDGEVILLE	MOHRING, MARLENE L	16	BARTLOW
MEYER, KENNETH C	24	NAPOLEON	MILLER BROTHERS CONSTRUCTION	17	RIDGEVILLE	MOHRING, MARLENE L	16	BARTLOW
MEYER, KIRSTEN J	31	RIDGEVILLE	MILLER FARM SIBSS	01	LIBERTY	MOHRING, MARLENE L	16	BARTLOW
MEYER, LARAE S	22	DAMASCUS	MILLER FARM SIBSS	01	LIBERTY	MOHRING, MARLENE L	22	BARTLOW
MEYER, LARAE S	15	DAMASCUS	MILLER FARM SIBSS, LLC	01	LIBERTY	MOHRING, MARLENE L	22	BARTLOW
MEYER, LARAE S	27	DAMASCUS	MILLER, ANDREW M	05	NAPOLEON	MOHRING, MARLENE L	23	BARTLOW
MEYER, LAVERN E	35	LIBERTY	MILLER, ARNOLD A	02	NAPOLEON	MOHRING, WAYNE A	27	RICHFIELD
MEYER, LAVERN E	16	DAMASCUS	MILLER, ARNOLD A	35	FREEDOM	MOHRING, WAYNE A	27	RICHFIELD
MEYER, LAVERN E	14	DAMASCUS	MILLER, ARTHUR J	19	NAPOLEON	MOHRING, WAYNE A	29	RICHFIELD
MEYER, LAVERN E	14	DAMASCUS	MILLER, BRIAN K	27	RIDGEVILLE	MOHRING, WAYNE A	16	BARTLOW
MEYER, LINDA L	11	MARION	MILLER, DAWN M	23	WASHINGTON	MOLL, JACK	06	BARTLOW
MEYER, MACKENZIE J	33	RIDGEVILLE	MILLER, DAWN M	23	WASHINGTON	MOLL, JACK	06	BARTLOW
MEYER, MACKENZIE J	33	RIDGEVILLE	MILLER, DEBRA K	33	RIDGEVILLE	MOLL, REX	06	BARTLOW
MEYER, MICHAEL N	21	RIDGEVILLE	MILLER, DENNY	15	RIDGEVILLE	MOODY, LUKE D	26	WASHINGTON
MEYER, MICHAEL S	20	PLEASANT	MILLER, DENNY D	16	RIDGEVILLE	MOORE JR, THOMAS A	34	NAPOLEON
MEYER, MILDRED M	07	FLATROCK	MILLER, JAMES D	14	RIDGEVILLE	MOORE, CHERYL	20	WASHINGTON
MEYER, MILDRED M	07	FLATROCK	MILLER, JAMES D	19	FLATROCK	MOORE, GERALD W	09	BARTLOW
MEYER, RICHARD L	20	FREEDOM	MILLER, JAMES D	29	MONROE	MOORE, GERALD W	09	BARTLOW
MEYER, ROBERT L	30	LIBERTY	MILLER, JAMES D	29	MONROE	MOORE, GERALD W	16	BARTLOW
MEYER, ROBERT L	02	FLATROCK	MILLER, JAMES D	29	MONROE	MOORE, KIM	08	DAMASCUS
MEYER, ROBERT L	02	FLATROCK	MILLER, JAMES J	31	DAMASCUS	MORENO, TERI L	19	RIDGEVILLE
MEYER, ROBERT L	03	FLATROCK	MILLER, JANET A	23	WASHINGTON	MORGAN, DIANE	31	NAPOLEON
MEYER, ROBERT W	36	MONROE	MILLER, JOHN W	01	RICHFIELD	MORGAN, DIANE	32	NAPOLEON
MEYER, ROBERT W	22	MARION	MILLER, JOHN W	01	RICHFIELD	MORGAN, DIANE	32	NAPOLEON
MEYER, ROBERT W	09	MARION	MILLER, JOSHUA F	34	FLATROCK	MORGAN, DIANE	32	NAPOLEON
MEYER, ROBERT W	15	MARION	MILLER, KYLER A	13	HARRISON	MORGAN, DIANE	34	NAPOLEON
MEYER, RODGER A	18	LIBERTY	MILLER, LLOYD W	30	DAMASCUS	MORGAN, DIANE	35	NAPOLEON
MEYER, RODGER A	13	FREEDOM	MILLER, MARK E	16	RIDGEVILLE	MORRIS (LE), DONNA M	36	MARION
MEYER, RODGER A	13	FREEDOM	MILLER, MARK E	16	RIDGEVILLE	MORRIS, CHRISTINA M	22	BARTLOW
MEYER, RYAN B	01	MONROE	MILLER, MICHAEL K	26	RIDGEVILLE	MORRIS, CHRISTINA M	22	BARTLOW
MEYER, RYAN B	25	MONROE	MILLER, MICHAEL K	27	RIDGEVILLE	MORRIS, DONNA M	25	MARION
MEYER, RYAN B	36	MONROE	MILLER, PHILIP R	05	MONROE	MORRIS, MICHAEL P	25	MARION
MEYER, RYAN B	18	RICHFIELD	MILLER, RANDALL L	27	HARRISON	MORRIS, MICHAEL C	25	MARION
MEYER, RYAN B	30	RICHFIELD	MILLER, RANDY L	26	RIDGEVILLE	MORRIS, MICHAEL C	31	BARTLOW
MEYER, RYAN B	01	MARION	MILLER, ROBERT L	31	WASHINGTON	MORRIS, SEAN T	03	MONROE
MEYER, RYAN B	02	MARION	MILLER, RONALD F	17	LIBERTY	MORRISON, JOHN P	26	WASHINGTON
MEYER, RYAN B	32	BARTLOW	MILLER, RONALD F	16	LIBERTY	MORRISON, ROBERT	23	WASHINGTON
MEYER, SHANE D	01	BARTLOW	MILLER, RONALD F	20	LIBERTY	MORRISON, ROBERT	23	WASHINGTON
MEYER, SHARON S	26	FREEDOM	MILLER, RYAN D	15	RIDGEVILLE	MOSER, SUE C	29	RIDGEVILLE
MEYER, SHARON S	26	FREEDOM	MILLER, SHEENA	35	RIDGEVILLE	MOSER, SUE C	29	RIDGEVILLE
MEYER, SHARON S	32	LIBERTY	MILLER, SHEENA	35	RIDGEVILLE	MOTCYKA, JAMES C	31	DAMASCUS
MEYER, SHARON S	19	NAPOLEON	MILLER, SHEENA	36	RIDGEVILLE	MOTCYKA, JAMES C	29	DAMASCUS
MEYER, SHARON S	29	NAPOLEON	MILLER, SHEENA	35	RIDGEVILLE	MOTCYKA, JAMES C	29	DAMASCUS
MEYER, SHARON S	17	NAPOLEON	MILLER, SUSAN C	13	LIBERTY	MOTCYKA, JAMES C	29	DAMASCUS

PLATBOOK INDEX

2026

PUNCHES, BRENT J	11	MARION	RANDALL, LEE R	32	PLEASANT	REHNER, ANDREW C	31	DAMASCUS
PUNCHES, BRENT J	13	MARION	RANDALL, LEE R	32	PLEASANT	REIGHARD, DORIS	21	WASHINGTON
PUNCHES, KATHLEEN M	15	MARION	RANDALL, LEE R	36	PLEASANT	REIGHARD, DORIS	16	WASHINGTON
PUNCHES, KATHLEEN M	30	BARTLOW	RANDALL, LEE R	02	MARION	REIMUND FARMS, LLC	17	DAMASCUS
PUNCHES, KATHLEEN M	05	PLEASANT	RANDALL, LEE R	02	MARION	REIMUND FARMS, LLC	17	DAMASCUS
PUNCHES, KATHLEEN M	11	PLEASANT	RANDALL, LEE R	05	BARTLOW	REIMUND FARMS, LLC	17	DAMASCUS
PUNCHES, KATHLEEN M	11	MARION	RANDALL, LEE R	17	PLEASANT	REIMUND FARMS, LLC	17	DAMASCUS
PUNCHES, KATHLEEN M	11	MARION	RANDALL, LEE R	17	PLEASANT	REIMUND FARMS, LLC	17	DAMASCUS
PUNCHES, KATHLEEN M	11	MARION	RANDALL, LEE R	24	FLATROCK	REIMUND FARMS, LLC	17	DAMASCUS
PUNCHES, KATHLEEN M	11	MARION	RANDALL, ROBERT A	20	DAMASCUS	REIMUND, ROBERT M	08	DAMASCUS
PUNCHES, KATHLEEN M	13	MARION	RANDALL, ROBERT A	01	FLATROCK	REIMUND, TROY	08	DAMASCUS
PUNCHES, KATHLEEN M	21	MARION	RANDALL, ROBERT A	09	PLEASANT	REISER, MICHAEL A	34	RICHFIELD
PUNCHES, KATHLEEN M	27	MARION	RANDALL, ROBERT A	24	PLEASANT	REISER, TYLER M	25	RICHFIELD
PUNCHES, KATHLEEN M	28	MARION	RANDALL, ROBERT A	24	PLEASANT	RENGEL, III, ROBERT C	05	BARTLOW
PUNCHES, KATHLEEN M	31	BARTLOW	RANDALL, ROBERT A	25	PLEASANT	RENOLLET, TAMARA S	32	FLATROCK
PUNCHES, KATHLEEN M	31	BARTLOW	RANDALL, ROBERT A	29	PLEASANT	RENOLLET, TAMARA S	32	FLATROCK
PUNCHES, KATHLEEN M	31	BARTLOW	RANDALL, ROBERT A	29	PLEASANT	RENTZ, RUTH A	14	MONROE
PUNCHES, KATHLEEN M	31	BARTLOW	RANDALL, ROBERT A	29	PLEASANT	REPKEAN, LLC	31	MARION
PUNCHES, KEVIN	23	FLATROCK	RANDALL, ROBERT A	32	PLEASANT	REPP, DOUGLAS A	17	BARTLOW
PUNCHES, KEVIN H	28	MARION	RANDALL, ROBERT A	32	PLEASANT	RETCHER, JANE	33	RIDGEVILLE
PUNCHES, KEVIN H	21	MARION	RANDALL, RYAN	21	PLEASANT	RETHMEL, BENJAMIN R	20	DAMASCUS
PUNCHES, KEVIN H	13	MARION	RANDALL, RYAN R	17	PLEASANT	RETHMEL, BENJAMIN R	20	DAMASCUS
PUNCHES, RACHEL L	12	RICHFIELD	RANDALL, RYAN R	23	DAMASCUS	RETHMEL, BENJAMIN R	20	DAMASCUS
PUNCHES, SHAWN K	13	MARION	RANDALL, RYAN R	17	FLATROCK	RETHMEL, JOHN H	07	NAPOLEON
			RANDALL, RYAN R	21	FLATROCK	RETHMEL, JOHN H	20	DAMASCUS
			RANDALL, RYAN R	30	FLATROCK	RETHMEL, ROBERT L	36	RIDGEVILLE
			RANDALL, RYAN R	30	FLATROCK	RETTIG BROTHERS LLC	28	RICHFIELD
			RANDALL, RYAN R	34	FLATROCK	RETTIG BROTHERS, LLC	09	RICHFIELD
			RANDALL, RYAN R	30	MONROE	RETTIG BROTHERS, LLC	11	MONROE
			RANDALL, RYAN R	30	MONROE	RETTIG BROTHERS, LLC	03	RICHFIELD
			RANDALL, RYAN R	24	RICHFIELD	RETTIG BROTHERS, LLC	08	RICHFIELD
			RANDALL, RYAN R	29	PLEASANT	RETTIG BROTHERS, LLC	10	RICHFIELD
			RANDALL, RYAN R	03	PLEASANT	RETTIG BROTHERS, LLC	10	RICHFIELD
			RANDALL, RYAN R	07	PLEASANT	RETTIG FAMILY FARM, LLC	01	MONROE
			RANDALL, RYAN R	09	PLEASANT	RETTIG FAMILY FARM, LLC	10	RICHFIELD
			RANDALL, RYAN R	09	PLEASANT	RETTIG FAMILY FARM, LLC	10	RICHFIELD
			RANDALL, RYAN R	10	PLEASANT	RETTIG FAMILY FARM, LLC	28	RICHFIELD
			RANDALL, RYAN R	18	PLEASANT	RETTIG FAMILY FARM, LLC	03	RICHFIELD
			RANDALL, RYAN R	18	PLEASANT	RETTIG, BRENDA S	32	MONROE
			RANDALL, RYAN R	29	PLEASANT	RETTIG, BRENDA S	32	MONROE
			RANDALL, RYAN R	29	PLEASANT	RETTIG, BRENDA S	01	PLEASANT
			RANDALL, RYAN R	29	PLEASANT	RETTIG, BRENDA S	01	PLEASANT
			RANDALL, RYAN R	30	PLEASANT	RETTIG, DOUGLAS C	25	FLATROCK
			RANDALL, RYAN R	19	MARION	RETTIG, DOUGLAS C	12	FLATROCK
			RANZAU, CHRISTI D	09	NAPOLEON	RETTIG, DOUGLAS C	20	FLATROCK
			RASEY, ALEXANDRA	16	RICHFIELD	RETTIG, DOUGLAS C	20	FLATROCK
			RASEY, ALEXANDRA	17	RICHFIELD	RETTIG, DOUGLAS C	20	FLATROCK
			RASEY, ALEXANDRA	14	BARTLOW	RETTIG, DOUGLAS C	25	FLATROCK
			RASEY, ALEXANDRA	14	BARTLOW	RETTIG, DOUGLAS C	01	PLEASANT
			RASEY, TORY C	34	NAPOLEON	RETTIG, DOUGLAS C	01	PLEASANT
			RASHLEY, KELLY M	13	FREEDOM	RETTIG, GARRETT F	35	HARRISON
			RATHGE FARMS	27	NAPOLEON	RETTIG, GARRETT F	35	HARRISON
			RATHGE FARMS	28	NAPOLEON	RETTIG, JACOB A	03	RICHFIELD
			RATHGE, FRED A	34	NAPOLEON	RETTIG, JARRET J	35	DAMASCUS
			RATHGE, FRED A	35	NAPOLEON	RETTIG, LOIS W	03	MONROE
			RATHGE, ROGER E	27	NAPOLEON	RETTIG, MARK A	21	DAMASCUS
			RATHGE, ROGER E	28	NAPOLEON	RETTIG, MARK A	21	DAMASCUS
			RAUCH, RUTH D	28	WASHINGTON	RETTIG, MARK A	35	DAMASCUS
			RAUSCH, CARL A	04	MONROE	RETTIG, MARK A	16	RICHFIELD
			RAUSCH, CARL A	10	MONROE	RETTIG, MARK A	16	RICHFIELD
			RAUSCH, NICHOLAS R	27	FREEDOM	RETTIG, MARVIN W	30	MONROE
			RAY, DANIEL L	12	DAMASCUS	RETTIG, MARWOOD E	09	FLATROCK
			RAYCLAR, LLC	14	FREEDOM	RETTIG, ROBERT L	36	FLATROCK
			RAYCLAR, LLC	05	BARTLOW	RETTIG, ROBERT L	36	FLATROCK
			RB LAND VENTURES, LLC	22	BARTLOW	RETTIG, ROBERT R	36	NAPOLEON
			RB LAND VENTURES, LLC	22	BARTLOW	RETTIG, ROBERT R	07	MONROE
			RCT CREAMER, LLC	33	LIBERTY	RETTIG, ROBERT R	16	FLATROCK
			RCT CREAMER, LLC	33	LIBERTY	RETTIG, ROBERT R	20	FLATROCK
			RCT CREAMER, LLC	33	LIBERTY	RETTIG, ROBERT R	25	FLATROCK
			RDD, LTD	07	LIBERTY	RETTIG, ROBERT R	25	FLATROCK
			READSHAW, BRANDON R	10	FLATROCK	RETTIG, ROBERT R	06	MONROE
			READSHAW, BRANDON R	29	MONROE	RETTIG, ROBERT R	06	MONROE
			REBEAU, GARY L	10	FLATROCK	RETTIG, ROBERT R	07	MONROE
			REBEAU, GREGORY E	32	HARRISON	REVEREND KUBACHI, WILLIAM J	24	NAPOLEON
			REBEAU, GREGORY E	32	HARRISON	REX, BRETT D	05	NAPOLEON
			REBEAU, TIMOTHY	19	LIBERTY	RHAMY, NED	25	HARRISON
			REBEAU, TIMOTHY W	27	FREEDOM	RHAMY, NED	25	HARRISON
			REBEAU, TIMOTHY W	30	LIBERTY	RHODES, JUDY J	06	FLATROCK
			RECKER, JOSEPH D	31	PLEASANT	RHODES, JUDY J	05	FLATROCK
			RECKER, JOSEPH D	31	PLEASANT	RICHARD, ANNETTE L	18	LIBERTY
			RECKER, MICHAEL B	35	PLEASANT	RICHARD, ANNETTE L	08	RICHFIELD
			RED GATE FARMS	05	DAMASCUS	RICHARD, ANNETTE L	08	RICHFIELD
			RED GATE FARMS	09	DAMASCUS	RICHARD, ANNETTE L	08	RICHFIELD
			RED GATE FARMS	04	DAMASCUS	RICHARD, ANNETTE L	09	RICHFIELD
			RED GATE FARMS	04	DAMASCUS	RICHARD, ANNETTE L	16	RICHFIELD
			RED GATE FARMS	08	DAMASCUS	RICHARD, ANNETTE L	16	RICHFIELD
			RED GATE FARMS	08	DAMASCUS	RICHARD, ANNETTE L	16	RICHFIELD
			RED GATE FARMS	09	DAMASCUS	RICHARD, ANNETTE F	16	RICHFIELD
			REED, JEFFERY O	33	RIDGEVILLE	RICHARD, CAROLYN F	20	PLEASANT
			REED, TRENTON A	27	FREEDOM	RICHARD, CAROLYN F	20	PLEASANT
			REESE, MARLUS M	27	NAPOLEON	RICHARD, DENNIS L	16	FLATROCK
			REESE, RYAN	30	BARTLOW	RICHARD, JASON D	07	FLATROCK

RICHARD, JOE E	16	RICHFIELD	ROHRS II, LTD	16	MONROE	ROSEBROCK, RODNEY L	36	FREEDOM
RICHARD, JOE E	16	RICHFIELD	ROHRS II, LTD	16	MONROE	ROSEBROCK, THOMAS M	17	MARION
RICHARDS, LUANN J	09	MARION	ROHRS II, LTD	16	MONROE	ROSEBROCK, THOMAS M	23	MARION
RICHFIELD TWP	24	RICHFIELD	ROHRS II, LTD	16	MONROE	ROSEBROCK, THOMAS M	22	MARION
RICHMOND, DONALD H	11	DAMASCUS	ROHRS II, LTD	22	MONROE	ROSEBROCK, TRACY	17	WASHINGTON
RICKENBERG, JAMES R	35	RICHFIELD	ROHRS II, LTD	19	DAMASCUS	ROSEBROCK, BRADLEY W	13	HARRISON
RICKENBERG, JONATHAN	04	LIBERTY	ROHRS II, LTD	21	DAMASCUS	ROSEBROCK, BRENT H	36	MONROE
RICKENBERG, PHYLLIS	24	MONROE	ROHRS II, LTD	28	DAMASCUS	ROSEBROCK, HOWARD E	09	BARTLOW
RICKENBERG, PHYLLIS	19	RICHFIELD	ROHRS II, LTD	28	DAMASCUS	ROSEBROCK, HOWARD E	04	BARTLOW
RIDGEFIELD FARMS, LLC	32	RIDGEVILLE	ROHRS II, LTD	28	DAMASCUS	ROSEBROCK, HOWARD E	09	BARTLOW
RIDGEFIELD FARMS, LLC	19	RIDGEVILLE	ROHRS II, LTD	28	DAMASCUS	ROSEBROCK, HOWARD E	15	BARTLOW
RIDGEFIELD FARMS, LLC	30	RIDGEVILLE	ROHRS II, LTD	31	DAMASCUS	ROSEBROCK, HOWARD E	21	BARTLOW
RIDGEFIELD FARMS, LLC	18	RIDGEVILLE	ROHRS II, LTD	02	MONROE	ROSEBROCK, JERRY	05	BARTLOW
RIDGEFIELD FARMS, LLC	32	RIDGEVILLE	ROHRS II, LTD	02	MONROE	ROSEBROCK, JUDY L	35	RICHFIELD
RIDGEFIELD FARMS, LLC	32	RIDGEVILLE	ROHRS II, LTD	02	MONROE	ROSEBROCK, KEITH J	03	BARTLOW
RIDGEFIELD FARMS, LLC	32	RIDGEVILLE	ROHRS II, LTD	02	MONROE	ROSEBROCK, KEITH J	03	BARTLOW
RIDGEVILLE ELEVATOR, INC	35	RIDGEVILLE	ROHRS II, LTD	02	MONROE	ROSEBROCK, KEITH J	03	BARTLOW
RIDGEVILLE ELEVATOR, INC	25	RIDGEVILLE	ROHRS II, LTD	14	MONROE	ROSEMAN, NICHOLAS T	23	WASHINGTON
RIDGEVILLE ELEVATOR, INC	17	FREEDOM	ROHRS II, LTD	14	MONROE	ROSEMAN, RICHARD	25	WASHINGTON
RIDGEVILLE ELEVATOR, INC	31	FREEDOM	ROHRS II, LTD	14	MONROE	ROSENGARTEN, JASON A	33	MONROE
RIDGEVILLE ELEVATOR, INC	04	NAPOLEON	ROHRS II, LTD	22	MONROE	ROSEROCK HOLDINGS, LLC	06	LIBERTY
RIDGEVILLE FARMS, LLC	18	RIDGEVILLE	ROHRS III, LTD	22	MONROE	ROSS, JAY D	21	WASHINGTON
RIDGEVILLE TWP	20	RIDGEVILLE	ROHRS INVESTMENTS, INC	35	MONROE	ROSZMAN, OBADIAH L	12	DAMASCUS
RIDGEVILLE WATER	20	RIDGEVILLE	ROHRS INVESTMENTS, INC	32	DAMASCUS	ROTH, ERIC M	20	RIDGEVILLE
RIDGEVILLE WATER	20	RIDGEVILLE	ROHRS INVESTMENTS, INC	02	MONROE	ROTH, JAMES	17	RIDGEVILLE
RIDLEY, CHRISTOPHER R	33	NAPOLEON	ROHRS INVESTMENTS, INC	02	MONROE	ROTH, JAMES I	17	RIDGEVILLE
RIEFERS, LINDA L	30	FREEDOM	ROHRS INVESTMENTS, INC	02	MONROE	ROTH, JAMES I	19	RIDGEVILLE
RIEFERS, LINDA L	30	FREEDOM	ROHRS INVESTMENTS, INC	02	MONROE	ROTH, JAMES I	20	RIDGEVILLE
RIEFERS, LINDA L	30	FREEDOM	ROHRS INVESTMENTS, INC	11	MONROE	ROTH, JAMES I	14	RIDGEVILLE
RIEFERS, LINDA L	30	FREEDOM	ROHRS INVESTMENTS, INC	12	MONROE	ROTH, JAMES I	15	RIDGEVILLE
RIEFERS, THOMAS E	35	FREEDOM	ROHRS INVESTMENTS, INC	24	MONROE	ROTH, JAMES I	19	RIDGEVILLE
RIEGSECKER, MERLE E	14	RIDGEVILLE	ROHRS INVESTMENTS, INC	24	MONROE	ROTH, JAMES I	29	RIDGEVILLE
RIGEL FARMS, INC	27	MARION	ROHRS INVESTMENTS, INC	25	MONROE	ROTH, MICHELANN	17	RIDGEVILLE
RIGEL, EDWARD H	22	MARION	ROHRS INVESTMENTS, INC	26	MONROE	ROTHMAN, ANNETTE M	19	MARION
RIGEL, ROGER D	22	MARION	ROHRS INVESTMENTS, INC	35	MONROE	ROWELL, BRUCE H	28	WASHINGTON
RIPKE, BENJAMIN D	25	RIDGEVILLE	ROHRS, DARRRELL	32	RICHFIELD	ROWLAND, ANTHONY L	27	DAMASCUS
RIPKE, BENJAMIN D	26	RIDGEVILLE	ROHRS, DEBRA A	26	RIDGEVILLE	ROYAL, MARY E	33	PLEASANT
RIPKE, BRET C	25	RIDGEVILLE	ROHRS, DEBRA A	35	RIDGEVILLE	ROYAL, MARY E	33	PLEASANT
RITA'S FARMS, LLC	29	PLEASANT	ROHRS, DEBRA A	35	RIDGEVILLE	ROYAL, STEVEN	25	LIBERTY
RITTENHOUSE, BRADLEY A	21	FREEDOM	ROHRS, DEBRA A	35	RIDGEVILLE	RUBY, BRIAN K	33	NAPOLEON
RITTENHOUSE, LINDA K	21	FREEDOM	ROHRS, IRMA F	24	FREEDOM	RUFENACHT LAND GROUP	15	RIDGEVILLE
RITTER, JERRY L	22	MARION	ROHRS, IRMA F	24	FREEDOM	RUFENACHT LAND GROUP, LLC	22	RIDGEVILLE
RITTER, JERRY L	23	MARION	ROHRS, IRMA F	24	FREEDOM	RUFENACHT LAND GROUP, LLC	22	RIDGEVILLE
RITTER, JERRY L	22	MARION	ROHRS, IRMA F	25	FREEDOM	RUFENACHT, LINDA S	25	RIDGEVILLE
RITZ, ANGELA K	27	MARION	ROHRS, JANICE C	21	LIBERTY	RUFENACHT LAND GROUP, LLC	15	RIDGEVILLE
RITZ, ANGELA K	28	MARION	ROHRS, KIMBERLY K	36	MONROE	RUFENACHT LAND GROUP, LLC	15	RIDGEVILLE
RITZ, JOHNEY H	14	RICHFIELD	ROHRS, KIMBERLY K	36	MONROE	RUFFIER, MARVIN	03	WASHINGTON
RITZ, JOHNEY H	14	RICHFIELD	ROHRS, KURT V	32	LIBERTY	RUIZ, STEVEN M	17	WASHINGTON
RITZ, JOHNEY H	14	RICHFIELD	ROHRS, RANDALL F	35	RIDGEVILLE	RULASON, CYNTHIA L	09	MONROE
RITZ, JOHNEY H	14	RICHFIELD	ROHRS, RANDALL F	36	RIDGEVILLE	RUPP, DARLA J	30	RIDGEVILLE
RITZ, JOHNEY H	27	MARION	ROHRS, RICHARD A	21	LIBERTY	RUPP, DOUGLAS D	30	DAMASCUS
RITZ, JOHNEY H	28	MARION	ROHRS, RICHARD A	14	LIBERTY	RUPP, DOUGLAS D	30	DAMASCUS
RITZ, JOHNEY H	28	MARION	ROHRS, ROBERT A	09	MONROE	RUPP, DOUGLAS D	11	MONROE
RITZ, JOHNEY H	28	MARION	ROHRS, ROBERT L	33	FREEDOM	RUPP, DOUGLAS D	06	RICHFIELD
RITZ, JOHNEY H	32	MARION	ROHRS, ROBERT L	32	FREEDOM	RUPP, DOUGLAS D	06	RICHFIELD
RITZ, STEVEN	22	DAMASCUS	ROHRS, ROBERT L	33	FREEDOM	RUPP, GLEN E	21	RIDGEVILLE
RIVER BEND MOB HOME PARK	11	DAMASCUS	ROHRS, ROBERT L	33	FREEDOM	RUPP, LARRY K	30	RIDGEVILLE
RIVERFRONT FARMS, LLC	02	FLATROCK	ROHRS, RODNEY W	15	LIBERTY	RUPP, LARRY K	19	RIDGEVILLE
RIVERREST RV PARK	03	DAMASCUS	ROHRS, RODNEY W	15	LIBERTY	RUTLEDGE, JEFFREY A	30	RIDGEVILLE
RI JI FARMS, LLC	17	BARTLOW	ROHRS, RODNEY W	15	LIBERTY	RWP PROPERTY HOLDINGS	09	MONROE
RIMI FAMILY FARMS, LLC	10	DAMASCUS	ROHRS, SHIRLEY A	26	LIBERTY	RYAN, JULIE	21	FREEDOM
ROAD Y DOUBLE E, LLC	35	MARION	ROHRS, SHIRLEY A	26	LIBERTY	RYAN, TOMMIE	35	WASHINGTON
ROAD Y DOUBLE E, LLC	35	MARION	ROHRS, SHIRLEY A	26	LIBERTY	RYBKA, JR, ROBERT J	11	BARTLOW
ROBERT & DIANE MESTELLER FA	22	PLEASANT	ROLL, MARY M	03	MONROE		5	
ROBERT G GROLL 2023 TRUST	05	FLATROCK	ROLLER, ADAM J	10	DAMASCUS	S B EQUIPMENT, LLC	07	LIBERTY
ROBERT L MEYER LIVING TRUST	02	FLATROCK	ROLLIN ACRES, LLC	31	BARTLOW	SAS GROUP COMPANY	12	NAPOLEON
ROBERT L MEYER LIVING TRUST	03	FLATROCK	ROLLINS, LUCAS	25	WASHINGTON	SAGER, DONALD J	21	BARTLOW
ROBINSON, PAUL R	18	LIBERTY	ROLLINS, SANDRA K	35	MONROE	SAGER, JANET L	13	BARTLOW
ROBISON, ROBBIE L	05	RICHFIELD	ROLLINS, SANDRA K	16	MARION	SAGER, JANET L	13	BARTLOW
ROBISON, ROBBIE L	22	RICHFIELD	ROMAKER, STEVEN E	25	WASHINGTON	SALAZ ARMBRUSTER, DEBORAH A	15	FLATROCK
ROBISON, ROBBIE L	22	RICHFIELD	ROSA, JEAN A	23	PLEASANT	SALYERS, BONNIE J	13	BARTLOW
ROBISON, ROBBIE L	22	RICHFIELD	ROSA, BRUNO A	12	DAMASCUS	SAMAN, MARK A	03	NAPOLEON
ROBISONS, LLC	26	DAMASCUS	ROSALS, AUSTIN	20	WASHINGTON	SAMLOW, LARRY D	20	FLATROCK
ROBISONS, LLC	05	RICHFIELD	ROSALS, AUSTIN	20	WASHINGTON	SAMLOW, LARRY D	20	FLATROCK
ROBISONS, LLC	22	RICHFIELD	ROSE, III, ARLEN D	20	RIDGEVILLE	SAMMUT, ANTHONY J	06	WASHINGTON
ROBISONS, LLC	22	RICHFIELD	ROSEBROCK FAMILY FARMS, LLC	35	FREEDOM	SANDY HILL FARM, LLC	13	RICHFIELD
ROCHA, EMMANUEL R	28	WASHINGTON	ROSEBROCK FAMILY FARMS, LLC	36	FREEDOM	SANDY HILL FARM, LLC	13	RICHFIELD
ROCKY, LLC	06	LIBERTY	ROSEBROCK FAMILY FARMS, LLC	36	FREEDOM	SANEHOLTZ ROGER A, LLC	23	LIBERTY
ROEHRIG, JUDITH K	31	FLATROCK	ROSEBROCK FAMILY FARMS, LLC	36	FREEDOM	SANEHOLTZ, BERNETTA	25	RIDGEVILLE
ROELL, KENDRA K	35	LIBERTY	ROSEBROCK FAMILY FARMS, LLC	36	FREEDOM	SANEHOLTZ, BRENDA S	15	LIBERTY
ROELL, KENDRA K	03	LIBERTY	ROSEBROCK FAMILY FARMS, LLC	36	FREEDOM	SANEHOLTZ, EDWIN A	20	HARRISON
ROELL, KENDRA K	02	LIBERTY	ROSEBROCK FAMILY FARMS, LLC	01	NAPOLEON	SANEHOLTZ, ROGER A	22	LIBERTY
ROELL, KENDRA K	35	LIBERTY	ROSEBROCK FAMILY FARMS, LLC	17	NAPOLEON	SANEHOLTZ, ROGER A	21	LIBERTY
ROELL, KENDRA K	03	LIBERTY	ROSEBROCK, BRADLEY D	34	FREEDOM	SANEHOLTZ, ROGER A	23	LIBERTY
ROESSING, NORMAN C	21	HARRISON	ROSEBROCK, DANIEL M	26	FREEDOM	SANEHOLTZ, RONALD L	33	LIBERTY
ROESSING-HENNE FARMS, LLC	29	RICHFIELD	ROSEBROCK, DIANE	22	HARRISON	SANTA MARIA, JAMES L	10	FLATROCK
ROGLIATTI, CHARLES	18	FLATROCK	ROSEBROCK, DIANE L	16	HARRISON	SANTOKH ENTERPRISES	06	LIBERTY
ROHRS BROTHERS AG, LLC	25	MONROE	ROSEBROCK, DIANE L	16	HARRISON	SATTLER FAMILY FARMS, LLC	09	FLATROCK
ROHRS BROTHERS AG, LLC	02	MONROE	ROSEBROCK, DIANE L	16	HARRISON	SATTLER, TRISHA A	26	WASHINGTON
ROHRS II, LTD	12	MONROE	ROSEBROCK, JAMIE L	36	FREEDOM	SAUL BROS, LLC	36	LIBERTY
ROHRS II, LTD	33	HARRISON	ROSEBROCK, JOHN A	17	DAMASCUS	SAUL BROS, LLC	01	LIBERTY
ROHRS II, LTD	33	HARRISON	ROSEBROCK, JOYCE K	18	DAMASCUS	SAUL FARMS, INC	26	WASHINGTON
ROHRS II, LTD	33	HARRISON	ROSEBROCK, JOYCE K	18	DAMASCUS	SAUL FARMS, INC	31	WASHINGTON
ROHRS II, LTD	36	HARRISON	ROSEBROCK, JOYCE K	18	DAMASCUS	SAUL FARMS, INC	31	WASHINGTON
ROHRS II, LTD	36	HARRISON	ROSEBROCK, LOU ANN	22	RIDGEVILLE	SAUL FARMS, INC	31	WASHINGTON
ROHRS II, LTD	14	MONROE	ROSEBROCK, RANDY A	36	FREEDOM	SAUL FARMS, INC	31	WASHINGTON

SAUL FARMS, INC	31	WASHINGTON	SCHULZE, JAMES H	02	RICHFIELD	SCHWIBERT, R R	03	MARION
SAUL FARMS, INC	32	WASHINGTON	SCHULZE, JAMES H	03	RICHFIELD	SCHWIBERT, R R	03	MARION
SAUL FARMS, INC	32	WASHINGTON	SCHULZE, JAMES H	06	RICHFIELD	SCHWIBERT, R R	03	MARION
SAUL FARMS, INC	03	WASHINGTON	SCHULZE, JAMES H	06	RICHFIELD	SCHWIBERT, R R	05	MARION
SAUL FARMS, INC	03	WASHINGTON	SCHULZE, JAMES H	23	RICHFIELD	SCHWIBERT, R R	05	MARION
SAUL, ARLENE	01	LIBERTY	SCHULZE, JAMES H	02	RICHFIELD	SCHWIBERT, R R	05	MARION
SAUL, ARLENE	01	LIBERTY	SCHULZE, JASON J	23	RICHFIELD	SCHWIBERT, R SCOTT	03	MARION
SAUL, ARLENE G	26	DAMASCUS	SCHULZE, KENNETH C	13	DAMASCUS	SCHWIBERT, R SCOTT	05	MARION
SAUL, JACOB B	31	WASHINGTON	SCHULZE, KENNETH C	13	DAMASCUS	SCHWIBERT, ROBERT L	03	MARION
SAUSSER, CHERYL A	18	FREEDOM	SCHULZE, KENNETH C	30	DAMASCUS	SCHWIBERT, RONALD J	34	BARTLOW
SAVAGE, JAMES D	19	WASHINGTON	SCHULZE, KENNETH C	34	DAMASCUS	SCHWIBERT, RONALD J	21	MARION
SCARBERRY, MATTHEW W	20	WASHINGTON	SCHULZE, KENNETH C	03	RICHFIELD	SCOFIELD, BENJAMIN R	21	FLATROCK
SCHACKOW, THOMAS R	05	MARION	SCHULZE, KENNETH C	03	RICHFIELD	SCOFIELD, BENJAMIN R	21	FLATROCK
SHECKELHOFF, KIRK	34	MARION	SCHULZE, KENNETH C	03	RICHFIELD	SCOFIELD, BENJAMIN R	21	FLATROCK
SHECKELHOFF, KIRK S	15	PLEASANT	SCHULZE, KENNETH C	03	RICHFIELD	SCOTT, ELLIOT A	12	NAPOLEON
SHECKELHOFF, KIRK S	22	PLEASANT	SCHULZE, KENNETH C	03	RICHFIELD	SCOTT, MELISSA	15	HARRISON
SHECKELHOFF, KIRK S	21	PLEASANT	SCHULZE, KENNETH C	03	RICHFIELD	SCRJ COLLABORATORS LP	18	FREEDOM
SCHUEURMAN, DAVID J	31	FLATROCK	SCHULZE, KENNETH C	03	RICHFIELD	SEEDORF, CHRISTOPHER P	22	BARTLOW
SCHUY, NATHAN	07	BARTLOW	SCHULZE, KENNETH C	04	RICHFIELD	SEEDORF FARMS, INC	36	MONROE
SCHINK, HUGH B	08	DAMASCUS	SCHULZE, KENNETH C	04	RICHFIELD	SEEDORF FARMS, INC	32	RICHFIELD
SCHLATTER, CONNIE M	23	LIBERTY	SCHULZE, MITCHELL	15	DAMASCUS	SEEDORF FARMS, INC	32	RICHFIELD
SCHLENK, WAYNE A	27	DAMASCUS	SCHULZE, MITCHELL	02	BARTLOW	SEEDORF FARMS, INC	04	BARTLOW
SCHLOTZ, EUGENE	12	DAMASCUS	SCHULZE, MITCHELL H	02	RICHFIELD	SEEDORF FARMS, INC	28	BARTLOW
SCHLOTZ, EUGENE	11	DAMASCUS	SCHULZE, VICKIE	24	DAMASCUS	SEEDORF FARMS, INC	09	BARTLOW
SCHMENK, DONALD	31	BARTLOW	SCHULZE, VICKIE	12	RICHFIELD	SEEDORF FARMS, INC	09	BARTLOW
SCHMENK, DONALD E	35	MARION	SCHULZE, VICKIE L	02	BARTLOW	SEEDORF FARMS, INC	28	BARTLOW
SCHNABELE, DAVID C	22	BARTLOW	SCHULZE, VICKIE L	33	DAMASCUS	SEEDORF ROHRS, LLC	21	BARTLOW
SCHNABELE, DAVID C	22	BARTLOW	SCHUMACHER, DORIS M	38	WASHINGTON	SEEDORF ROHRS, LLC	22	BARTLOW
SCHNABELE, MARY K	04	WASHINGTON	SCHUMACHER, JESSE D	13	RIDGEVILLE	SEEDORF ROHRS, LLC	22	BARTLOW
SCHNABELE, MARY K	04	WASHINGTON	SCHUTT, DANIEL W	03	RICHFIELD	SEEDORF, AMY M	12	NAPOLEON
SCHNABELE, NANCY C	22	BARTLOW	SCHWAB FAMILY FARMS, LLC	15	HARRISON	SEEDORF, DAVID C	13	MONROE
SCHNABELE, NANCY C	22	BARTLOW	SCHWAB FAMILY FARMS, LLC	15	HARRISON	SEEDORF, DAVID C	23	FLATROCK
SCHNABELE, NANCY C	22	BARTLOW	SCHWAB FAMILY FARMS, LLC	15	HARRISON	SEEDORF, DAVID C	15	RICHFIELD
SCHNITKEY, AARON M	33	FREEDOM	SCHWAB FAMILY FARMS, LLC	15	HARRISON	SEEDORF, JANET L	03	BARTLOW
SCHNITKEY, DAVID L	33	FREEDOM	SCHWAB, DAVID S	31	LIBERTY	SEEDORF, JASON W	01	MARION
SCHNITKEY, JUANITA K	28	RIDGEVILLE	SCHWAB, JEFFREY	35	PLEASANT	SEEDORF, LLOYD W	22	BARTLOW
SCHNITKEY, JUANITA K	28	RIDGEVILLE	SCHWAB, JEFFREY A	35	PLEASANT	SEEDORF, LLOYD W	24	BARTLOW
SCHNITKEY, MARIE E	14	RIDGEVILLE	SCHWAB, JEFFREY A	17	MARION	SEEDORF, LORETTA	23	WASHINGTON
SCHNITKEY, MARIE E	22	RIDGEVILLE	SCHWAB, MARY A	21	PLEASANT	SEEDORF, LORETTA	26	WASHINGTON
SCHNITKEY, MICHAEL F	22	RIDGEVILLE	SCHWAB, MARY A	21	PLEASANT	SEEDORF, MARK H	04	BARTLOW
SCHNITKEY, MICHAEL F	22	RIDGEVILLE	SCHWAB, MATTHEW E	32	LIBERTY	SEEDORF, STEVEN D	21	BARTLOW
SCHNITKEY, MICHAEL F	22	RIDGEVILLE	SCHWAB, MICHAEL J	23	MONROE	SEILER, HEATHER M	21	DAMASCUS
SCHNITKEY, MICHAEL F	27	RIDGEVILLE	SCHWAB, NANETTE J	31	LIBERTY	SEILER, HEATHER M	21	DAMASCUS
SCHOHN, PAUL	25	WASHINGTON	SCHWAB, NANETTE J	32	LIBERTY	SEILER, HEATHER M	15	RICHFIELD
SCHOLL, WANDA J	34	BARTLOW	SCHWAB, RANDALL L	35	PLEASANT	SEILER, HEATHER M	24	BARTLOW
SCHOLL, WANDA J	33	BARTLOW	SCHWAB, RANDALL L	35	PLEASANT	SELMIRE SERVICES, LLC	25	LIBERTY
SCHOLL, WANDA J	34	BARTLOW	SCHWAB, STEVEN C	25	RICHFIELD	SEVENTY8ACRES, LLC	28	NAPOLEON
SCHORTGEN, SUSAN	35	MONROE	SCHWAB, WILLIAM C	25	RICHFIELD	SEW GOOD TIMES FARM, LLC	26	FREEDOM
SCHRAMM, JOSEPH M	24	HARRISON	SCHWIBERT FAMILY LIMITED	16	MARION	SEW GOOD TIMES FARM, LLC	26	FREEDOM
SCHRAMM, JOSEPH M	24	HARRISON	SCHWIBERT FAMILY LIMITED	21	MARION	SEW GOOD TIMES FARM, LLC	26	FREEDOM
SCHRINER, JULIA A	08	NAPOLEON	SCHWIBERT FAMILY LIMITED	21	MARION	SEXTON, JOSEPH W	32	NAPOLEON
SCHRINER, MICHAEL L	24	RIDGEVILLE	SCHWIBERT FAMILY LIMITED	21	BARTLOW	SHADDAY, CHERYL	20	LIBERTY
SCHRINER, MICHAEL L	31	RIDGEVILLE	SCHWIBERT FAMILY LIMITED	31	BARTLOW	SHADDAY, CHERYL	20	LIBERTY
SCHROEDER (LE), PAUL N	36	PLEASANT	SCHWIBERT FAMILY LIMITED	31	BARTLOW	SHADDAY, CHERYL	20	LIBERTY
SCHROEDER, ASHLEY	21	MARION	SCHWIBERT, BRUCE R	30	MARION	SHADOW W FARMS, LLC	18	PLEASANT
SCHROEDER, DONALD J	29	MARION	SCHWIBERT, DONALD P	03	MARION	SHADOW W FARMS, LLC	19	PLEASANT
SCHROEDER, DONALD J	31	MARION	SCHWIBERT, DONALD P	10	MARION	SHADOW W FARMS, LLC	20	PLEASANT
SCHROEDER, DOROTHY M	33	MARION	SCHWIBERT, DOUGLAS	13	MARION	SHADOW W FARMS, LLC	20	PLEASANT
SCHROEDER, DREW S	34	MARION	SCHWIBERT, DOUGLAS W	19	BARTLOW	SHADOW W FARMS, LLC	20	PLEASANT
SCHROEDER, JOHN R	11	HARRISON	SCHWIBERT, DOUGLAS W	19	BARTLOW	SHADOW W FARMS, LLC	29	PLEASANT
SCHROEDER, JOHN R	11	HARRISON	SCHWIBERT, ERIK L	24	RICHFIELD	SHADOW W FARMS, LLC	29	PLEASANT
SCHROEDER, JULIE ANN	08	FLATROCK	SCHWIBERT, ERIK L	33	MARION	SHADOW W FARMS, LLC	29	PLEASANT
SCHROEDER, JULIE ANN	08	FLATROCK	SCHWIBERT, ERIK L	34	MARION	SHADOW W FARMS, LLC	29	PLEASANT
SCHROEDER, JULIE ANN	20	FLATROCK	SCHWIBERT, ERIK L	34	MARION	SHADOW W FARMS, LLC	29	PLEASANT
SCHROEDER, LARRY A	35	PLEASANT	SCHWIBERT, ERIK L	34	MARION	SHADOW W FARMS, LLC	29	PLEASANT
SCHROEDER, LARRY A	35	PLEASANT	SCHWIBERT, ERIK L	34	MARION	SHADOW W FARMS, LLC	29	PLEASANT
SCHROEDER, LARRY A	35	PLEASANT	SCHWIBERT, ERIK L	34	MARION	SHADOW W FARMS, LLC	29	PLEASANT
SCHROEDER, LAURA A	30	MARION	SCHWIBERT, ERIK L	31	DAMASCUS	SHADOW W FARMS, LLC	30	PLEASANT
SCHROEDER, LEON L	27	NAPOLEON	SCHWIBERT, ERIK L	31	DAMASCUS	SHADOW W FARMS, LLC	30	PLEASANT
SCHROEDER, LINDA S	20	LIBERTY	SCHWIBERT, ERIK L	31	DAMASCUS	SHADOW W FARMS, LLC	30	PLEASANT
SCHROEDER, LINDA S	17	LIBERTY	SCHWIBERT, JOHN W	16	MARION	SHADOW W FARMS, LLC	30	PLEASANT
SCHROEDER, LINDA S	20	LIBERTY	SCHWIBERT, JONATHAN S	04	MARION	SHAFER, JR, CARL	11	FLATROCK
SCHROEDER, LINDA S	20	LIBERTY	SCHWIBERT, JONATHAN S	04	MARION	SHAFER'S REALTY, LLC	27	LIBERTY
SCHROEDER, LINDA S	26	LIBERTY	SCHWIBERT, JULIE A	04	MARION	SHAFER'S REALTY, LLC	34	LIBERTY
SCHROEDER, LINDA S	26	LIBERTY	SCHWIBERT, LOIS M	10	MARION	SHAFER'S REALTY, LLC	35	LIBERTY
SCHROEDER, MARC A	11	HARRISON	SCHWIBERT, LORI J	24	RICHFIELD	SHANK PROPERTIES, LLC	01	NAPOLEON
SCHROEDER, MARC A	11	HARRISON	SCHWIBERT, LORI J	24	RICHFIELD	SHANK PROPERTIES, LTD	01	NAPOLEON
SCHROEDER, MARVIN B	33	MARION	SCHWIBERT, MARILYN A	13	MARION	SHANK PROPERTIES, LTD	01	NAPOLEON
SCHROEDER, PETER J	26	MONROE	SCHWIBERT, MARILYN A	18	BARTLOW	SHANK PROPERTIES, LLC	01	NAPOLEON
SCHROEDER, ROGER R	25	PLEASANT	SCHWIBERT, MARILYN A	12	BARTLOW	SHANK, ALVA J	01	RICHFIELD
SCHROEDER, ROY A	07	PLEASANT	SCHWIBERT, MARILYN A	09	MARION	SHANK, JADE	28	WASHINGTON
SCHROEDER, SHAWNA R	26	NAPOLEON	SCHWIBERT, MARILYN A	13	MARION	SHANK, JADE A	15	NAPOLEON
SCHROEDER, SR, JAMES D	26	WASHINGTON	SCHWIBERT, MARILYN A	01	BARTLOW	SHANK, JADE A	15	NAPOLEON
SCHROEDER, THOMAS S	30	MARION	SCHWIBERT, MARILYN A	17	BARTLOW	SHANK, JAMES B	25	WASHINGTON
SCHUETTE, MARCUS E	28	NAPOLEON	SCHWIBERT, MARILYN A	19	BARTLOW	SHANK, NOLAN E	03	RICHFIELD
SCHULT, THOMAS H	25	RIDGEVILLE	SCHWIBERT, MARK	16	BARTLOW	SHANKS, CALEB	33	WASHINGTON
SCHULT, THOMAS H	24	RIDGEVILLE	SCHWIBERT, MARK W	33	RICHFIELD	SHARP, ALLEN D	20	WASHINGTON
SCHULZE, JAMES H	10	RICHFIELD	SCHWIBERT, MARK W	26	RICHFIELD	SHARP, ALLEN D	18	WASHINGTON
SCHULZE, JAMES H	35	DAMASCUS	SCHWIBERT, PEGGY L	03	MARION	SHARP, CHARLES L	17	WASHINGTON
SCHULZE, JAMES H	35	DAMASCUS	SCHWIBERT, PEGGY L	05	MARION	SHARP, CHARLES L	15	WASHINGTON
SCHULZE, JAMES H	35	DAMASCUS	SCHWIBERT, PEGGY L	05	MARION	SHARP, CHARLES L	15	WASHINGTON
SCHULZE, JAMES H	36	DAMASCUS	SCHWIBERT, PEGGY L	05	MARION	SHARP, CHARLES L	20	WASHINGTON
SCHULZE, JAMES H	02	RICHFIELD	SCHWIBERT, R R	05	MARION	SHARP, CHARLOTTE F	19	WASHINGTON

SHARP, CHARLOTTE F	20	WASHINGTON	SHIVELY, MARVIN L	21	MARION	SMITH, DANNY V	29	FLATROCK
SHARP, CHARLOTTE F	19	WASHINGTON	SHIVELY, MARVIN L	21	MARION	SMITH, DANNY V	29	FLATROCK
SHARP, CHARLOTTE F	20	WASHINGTON	SHIVELY, MARVIN L	22	MARION	SMITH, DANNY V	33	FLATROCK
SHARP, RICHARD A	17	WASHINGTON	SHIVELY, MARVIN L	34	MARION	SMITH, DANNY V	33	FLATROCK
SHARP, RICHARD A	18	WASHINGTON	SHIVELY, MARVIN L	34	MARION	SMITH, DANNY V	33	FLATROCK
SHARP, RICHARD A	18	WASHINGTON	SHIVELY, MARVIN L	16	BARTLOW	SMITH, DANNY V	08	PLEASANT
SHARPE, DAWN	21	LIBERTY	SHIVELY, MARVIN L	17	BARTLOW	SMITH, DANNY V	16	PLEASANT
SHARPE, JAMES D	14	HARRISON	SHIVELY, MARVIN L	19	BARTLOW	SMITH, DANNY V	21	PLEASANT
SHARPE, JEFFREY A	25	RIDGEVILLE	SHIVELY, JOSEPH V	26	MARION	SMITH, DANNY V	21	PLEASANT
SHARPE, KURT J	03	MONROE	SHORETT, PETER S	32	LIBERTY	SMITH, DANNY V	28	PLEASANT
SHARPE, SHARON	22	LIBERTY	SHORT, BRENT L	08	NAPOLEON	SMITH, DANNY V	28	PLEASANT
SHARPE, SHARON B	25	LIBERTY	SHORT, GARY M	13	RIDGEVILLE	SMITH, DEAN E	22	RIDGEVILLE
SHAVER, LORI E	33	NAPOLEON	SHORT, GERALD	17	RIDGEVILLE	SMITH, DEAN E	14	RIDGEVILLE
SHAWBER, MATTHEW	19	BARTLOW	SHORT, KAY L	13	RIDGEVILLE	SMITH, DENNIS E	24	MARION
SHAWBER, MATTHEW	30	BARTLOW	SHORT, KAY L	13	RIDGEVILLE	SMITH, EUGENE D	14	RICHFIELD
SHAWBER, MATTHEW	25	MARION	SHORT, KAY L	13	RIDGEVILLE	SMITH, FREDERICK H	26	RIDGEVILLE
SHAWBER, MATTHEW	25	MARION	SHORT, KAY L	13	RIDGEVILLE	SMITH, MICHAEL F	13	RIDGEVILLE
SHAWBER, MATTHEW	25	MARION	SHORT, KAY L	13	RIDGEVILLE	SMITH, RUSSELL W	27	NAPOLEON
SHAWBER, MATTHEW	19	BARTLOW	SHORT, KAY L	13	RIDGEVILLE	SMITH, THERESA A	12	DAMASCUS
SHAWBER, MATTHEW	20	BARTLOW	SHORT, KAY L	18	FREEDOM	SMITH, THOMAS	08	PLEASANT
SHAWBER, MATTHEW	30	BARTLOW	SHORT, KAY L	18	FREEDOM	SMITH, THOMAS	08	PLEASANT
SHAWBER, MATTHEW E	22	BARTLOW	SHORT, LEON J	14	RIDGEVILLE	SMITH, THOMAS A	12	LIBERTY
SHAWBER, MATTHEW E	22	BARTLOW	SHORT, LEON J	14	RIDGEVILLE	SMITH, THOMAS D	19	FLATROCK
SHAWBER, MATTHEW E	22	BARTLOW	SHORT, SAMUEL D	19	RIDGEVILLE	SMITH, THOMAS D	19	FLATROCK
SHAWBER, MATTHEW E	27	BARTLOW	SHORT, SAMUEL D	19	RIDGEVILLE	SMITH, THOMAS D	29	FLATROCK
SHAWBER, MATTHEW E	27	BARTLOW	SHORT, SAMUEL D	19	RIDGEVILLE	SMITH, THOMAS D	29	FLATROCK
SHAWBER, MATTHEW E	32	BARTLOW	SHORT, SAMUEL D	19	RIDGEVILLE	SMITH, THOMAS D	34	FLATROCK
SHAWBER, MATTHEW E	25	WASHINGTON	SHORT, SUSANNA	15	RIDGEVILLE	SMITH, THOMAS D	34	FLATROCK
SHEA, MARY N	25	WASHINGTON	SHORT, THOMAS J	11	NAPOLEON	SMITH, THOMAS D	04	PLEASANT
SHELLER II, CHARLES L	12	MONROE	SHREEJ OF STURGIS, INC	11	NAPOLEON	SMITH, THOMAS D	04	PLEASANT
SHELLER II, CHARLES L	12	MONROE	SHROYER, THEODORE M	33	NAPOLEON	SMITH, THOMAS D	04	LIBERTY
SHELLER II, CHARLES L	05	RICHFIELD	SHROYER, THEODORE M	33	NAPOLEON	SMITH, TODD M	04	LIBERTY
SHELT, DENNIS	25	WASHINGTON	SHROYER, THEODORE M	33	NAPOLEON	SMITH, TODD M	33	NAPOLEON
SHEPARD LIVING TRUST	34	DAMASCUS	SHROYER, THEODORE M	33	NAPOLEON	SMOOT, NORMA J	27	FLATROCK
SHEPARD LIVING TRUST	34	DAMASCUS	SHUMAKER, JACK C	23	NAPOLEON	SMOOT, NORMA J	27	FLATROCK
SHEPARD LIVING TRUST	14	RICHFIELD	SHUMAKER, JACK C	26	NAPOLEON	SMOOT, NORMA J	34	FLATROCK
SHEPARD, CLINTON M	26	WASHINGTON	SHUMAKER, JACK C	26	NAPOLEON	SMR REALTY, LLC	23	BARTLOW
SHEPARD, DEBRA A	04	MONROE	SHUMAKER, JACK C	24	MONROE	SMR REALTY, LLC	23	BARTLOW
SHEPARD, DEBRA A	23	RICHFIELD	SIADAK, DOUGLAS F	02	WASHINGTON	SNELL JR, TERRY A	14	DAMASCUS
SHEPARD, DEBRA A	23	RICHFIELD	SIDEL, JASON W	34	LIBERTY	SNIADECKI, MICHAEL H	25	WASHINGTON
SHEPARD, DEBRA A	23	RICHFIELD	SIDLE, LARRY	14	RICHFIELD	SNOPLY, DREW	15	NAPOLEON
SHEPARD, KRISTIN	18	DAMASCUS	SIDLE, LARRY G	14	RICHFIELD	SNOPLY, DREW	15	NAPOLEON
SHEPARD, KYLE A	25	NAPOLEON	SIEBENECK, TIM A	12	RICHFIELD	SNYDER, DAVID A	13	FLATROCK
SHEPARD, KYLE A	24	NAPOLEON	SIEBER, NANCY C	04	RICHFIELD	SNYDER, DONALD G	33	BARTLOW
SHEPARD, KYLE A	26	DAMASCUS	SIEBER, NANCY C	04	RICHFIELD	SNYDER, DONALD G	34	BARTLOW
SHEPARD, MARK R	25	DAMASCUS	SIEFKER, JANE	29	MONROE	SNYDER, DOUGLAS L	03	FLATROCK
SHEPARD, MARK R	05	RICHFIELD	SIFUENTES, DAVID	05	NAPOLEON	SONNENBER LEGACY FARM, LLC	32	MONROE
SHEPARD, RICHARD F	09	RICHFIELD	SIFUENTES, HECTOR	15	FLATROCK	SONNENBERG FARMS, LLC	32	MONROE
SHERMAN, JOHN W	28	MARION	SIGG, DONALD E	03	NAPOLEON	SONNENBERG, ANGELA E	11	HARRISON
SHERMAN, JOHN W	20	MARION	SIGG, DONALD E	27	FREEDOM	SONNENBERG, BARBARA J	33	DAMASCUS
SHERMAN, JOHN W	21	MARION	SIGG, DONALD E	04	NAPOLEON	SONNENBERG, BARBARA J	33	DAMASCUS
SHERMAN, JOHN W	29	MARION	SIGG, DONALD E	24	NAPOLEON	SONNENBERG, BARBARA J	25	RICHFIELD
SHERMAN, JOHN W	12	PLEASANT	SILVEUS, CURT R	20	LIBERTY	SONNENBERG, BARBARA J	34	RICHFIELD
SHIARLA, RITA M	19	NAPOLEON	SILVEUS, DAVID	20	LIBERTY	SONNENBERG, BARBARA J	34	RICHFIELD
SHIARLA, TIM	17	MONROE	SISU BLUE, LLC	19	DAMASCUS	SONNENBERG, BARBARA J	25	RICHFIELD
SHIARLA, TIM	17	MONROE	SIZEMORE, BLAKE A	25	FLATROCK	SONNENBERG, BRENDA M	10	MARION
SHIBLER, LINDA	36	RIDGEVILLE	SIP FARMS, LLC	32	BARTLOW	SONNENBERG, BRENDA M	29	FLATROCK
SHIDLER, CURT	12	RICHFIELD	SKID STORE 30, LLC	03	LIBERTY	SONNENBERG, CAREY A	02	NAPOLEON
SHIDLER, CURT	16	RICHFIELD	SKINNER, DANA R	26	WASHINGTON	SONNENBERG, CAROL	06	BARTLOW
SHIDLER, CURT J	22	DAMASCUS	SLAGLE, CONNIE L	14	LIBERTY	SONNENBERG, DEVON	16	NAPOLEON
SHIDLER, CURT J	23	DAMASCUS	SLEE, JOHN C	16	WASHINGTON	SONNENBERG, ERIC D	33	MONROE
SHIDLER, CURT J	23	DAMASCUS	SLEE, JOHN C	15	WASHINGTON	SONNENBERG, ERIC D	09	MARION
SHIDLER, CURT J	24	DAMASCUS	SLEE, JOHN C	15	WASHINGTON	SONNENBERG, ERIC D	10	MARION
SHIDLER, CURT J	24	DAMASCUS	SLEE, JOHN C	15	WASHINGTON	SONNENBERG, ERIC D	10	MARION
SHIDLER, CURT J	24	DAMASCUS	SLEE, JOHN C	15	WASHINGTON	SONNENBERG, ERIC D	15	MARION
SHIDLER, CURT J	04	RICHFIELD	SLENTZ, VINCENT L	30	LIBERTY	SONNENBERG, HAROLD P	10	HARRISON
SHIDLER, CURT J	05	RICHFIELD	SLENTZ, VINCENT L	31	LIBERTY	SONNENBERG, HAROLD P	21	MONROE
SHIDLER, CURT J	10	DAMASCUS	SLMK ACRES, LLC	16	MARION	SONNENBERG, HAROLD P	10	HARRISON
SHIDLER, CURTIS J	14	DAMASCUS	SLMK ACRES, LLC	17	MARION	SONNENBERG, HAROLD P	10	HARRISON
SHIDLER, JAMES L	24	DAMASCUS	SLMK ACRES, LLC	23	BARTLOW	SONNENBERG, HAROLD P	10	HARRISON
SHIDLER, JAMES L	04	DAMASCUS	SLMK ACRES, LLC	23	BARTLOW	SONNENBERG, JOANNE M	05	RICHFIELD
SHIDLER, JAMES L	04	RICHFIELD	SLMK ACRES, LLC	30	BARTLOW	SONNENBERG, JOEL J	02	NAPOLEON
SHIDLER, JAMES L	13	DAMASCUS	SLMK ACRES, LLC	30	BARTLOW	SONNENBERG, JOEL S	10	MARION
SHIDLER, JAMES L	13	DAMASCUS	SLMK ACRES, LLC	14	MARION	SONNENBERG, KEITH A	21	MONROE
SHIDLER, JAMES L	24	DAMASCUS	SLMK ACRES, LLC	16	MARION	SONNENBERG, KEITH A	21	MONROE
SHIDLER, JAMES L	24	DAMASCUS	SLMK ACRES, LLC	32	MARION	SONNENBERG, KEITH A	21	MONROE
SHIDLER, JAMES L	24	DAMASCUS	SLMK ACRES, LLC	27	BARTLOW	SONNENBERG, KEITH A	21	MONROE
SHIDLER, JAMES L	24	DAMASCUS	SLMK ACRES, LLC	27	BARTLOW	SONNENBERG, KEITH A	28	MONROE
SHIDLER, KENNETH	10	MONROE	SLOAN, PAMELA	13	FLATROCK	SONNENBERG, KEITH A	33	MONROE
SHIDLER, KENNETH J	14	DAMASCUS	SLSJ, LLC	21	LIBERTY	SONNENBERG, KEITH A	33	MONROE
SHININGER, KARRAH L	03	MONROE	SLSJ, LLC	16	HARRISON	SONNENBERG, KEITH A	21	MONROE
SHINKLE MOODY, JANET E	25	WASHINGTON	SLSJ, LLC	14	HARRISON	SONNENBERG, KENT L	26	FLATROCK
SHINSKY, JOSEPH M	19	WASHINGTON	SLSJ, LLC	16	HARRISON	SONNENBERG, KENT L	25	FLATROCK
SHIVELY, DAVID	15	RICHFIELD	SLSJ, LLC	17	HARRISON	SONNENBERG, KENT L	26	FLATROCK
SHIVELY, JOSEPH V	17	BARTLOW	SMALL, MATTHEW C	33	NAPOLEON	SONNENBERG, KENT L	26	FLATROCK
SHIVELY, JOSEPH V	26	MARION	SMIDDY, TYLER	10	NAPOLEON	SONNENBERG, KENT L	26	FLATROCK
SHIVELY, JOSEPH V	20	MARION	SMITH DAUGHTERS FAMILY FARM	23	MONROE	SONNENBERG, KENT L	28	PLEASANT
SHIVELY, JOSEPH V	20	MARION	SMITH DAUGHTERS FAMILY FARM	23	MONROE	SONNENBERG, KENT L	11	PLEASANT
SHIVELY, JOSEPH V	21	MARION	SMITH, CALVIN J	13	HARRISON	SONNENBERG, LEROY C	32	FREEDOM
SHIVELY, JOSEPH V	21	MARION	SMITH, CALVIN J	07	DAMASCUS	SONNENBERG, LINDA J	25	RIDGEVILLE
SHIVELY, JOSEPH V	26	MARION	SMITH, CALVIN J	18	DAMASCUS	SONNENBERG, LOREN P	02	NAPOLEON
SHIVELY, JOSEPH V	26	MARION	SMITH, CALVIN J	18	DAMASCUS	SONNENBERG, MARK K	09	NAPOLEON
SHIVELY, MARVIN L	20	MARION	SMITH, CALVIN J	18	DAMASCUS	SONNENBERG, MARK K	09	NAPOLEON
SHIVELY, MARVIN L	20	MARION	SMITH, CAROLYN R	08	DAMASCUS	SONNENBERG, NORBERT C	36	RIDGEVILLE
SHIVELY, MARVIN L	20	MARION	SMITH, DANIEL L	04	PLEASANT	SONNENBERG, NORBERT C	36	RIDGEVILLE
SHIVELY, MARVIN L	20	MARION	SMITH, DANNY	18	PLEASANT	SONNENBERG, NORBERT C	30	FREEDOM
SHIVELY, MARVIN L	21	MARION	SMITH, DANNY V	19	FLATROCK	SONNENBERG, NORBERT C	31	FREEDOM

SONNENBERG, NORBERT C	33	FREEDOM	STATE OF OHIO	35	WASHINGTON	STORCH, JOHN H	33	MONROE
SONNENBERG, PHILIP C	05	BARTLOW	STATE OF OHIO	36	WASHINGTON	STORCH, NEIL	24	HARRISON
SONNENBERG, RICHARD K	05	MONROE	STATE OF OHIO	36	WASHINGTON	STOTT, ALAN R	26	HARRISON
SONNENBERG, RICHARD K	29	MONROE	STATE OF OHIO	11	NAPOLEON	STOUDINGER INVESTMENTS, LLC	13	MARION
SONNENBERG, RONALD D	33	FREEDOM	STATE OF OHIO	11	NAPOLEON	STOUDINGER INVESTMENTS, LLC	13	MARION
SONNENBERG, THEODORE D	26	FLATROCK	STATE OF OHIO	12	NAPOLEON	STOUDINGER INVESTMENTS, LLC	13	MARION
SONNENBERG, THEODORE D	26	FLATROCK	STATE OF OHIO	12	NAPOLEON	STOUGH, BRENDA S	14	HARRISON
SONNENBERG, THEODORE D	31	PLEASANT	STATE OF OHIO	12	NAPOLEON	STOUT, LAWRENCE R	23	LIBERTY
SONNENBERG, THEODORE D	31	PLEASANT	STATE OF OHIO	35	WASHINGTON	STRAYER, DANIEL L	16	WASHINGTON
SORIANO, MICHAEL R	26	NAPOLEON	STATE OF OHIO	10	HARRISON	STRETCHBERRY, CHRISTOPHER D	12	RICHFIELD
SORIANO, MICHAEL R	22	FLATROCK	STATE OF OHIO	14	NAPOLEON	STRIK, DAVID J	21	DAMASCUS
SOUTH PAW PROPERTIES, LLC	30	RIDGEVILLE	STATE OF OHIO	14	NAPOLEON	STRINGER, MATTHEW D	16	RIDGEVILLE
SOUTHMOORE, LLC	11	RICHFIELD	STATE OF OHIO	15	NAPOLEON	STRINGHAM, VICKI L	22	WASHINGTON
SOUTHMOORE, LLC	12	PLEASANT	STATE OF OHIO	20	NAPOLEON	STUDER, JAMIE	12	DAMASCUS
SOUTHMOORE, LLC	07	MARION	STATE OF OHIO	20	NAPOLEON	STYKEMAIN, JOHN D	16	FLATROCK
SOUTHMOORE, LLC	08	MARION	STATE OF OHIO	21	NAPOLEON	SUGG, JAMES	10	PLEASANT
SPADE, DEAN A	25	WASHINGTON	STATE OF OHIO	21	NAPOLEON	SUGG, JAMES	15	PLEASANT
SPANGLER, DAVID E	17	MONROE	STATE OF OHIO	22	NAPOLEON	SUGG, JAMES	16	PLEASANT
SPANGLER, DENISE C	31	LIBERTY	STATE OF OHIO	23	NAPOLEON	SULEWSKI, JOHN T	25	LIBERTY
SPANGLER, DENISE C	31	LIBERTY	STATE OF OHIO	29	NAPOLEON	SUMMERS, W PATE	26	MONROE
SPANGLER, LARRY K	15	RICHFIELD	STATE OF OHIO	29	NAPOLEON	SUMMERS, W PATE	26	MONROE
SPANGLER, LARRY K	21	BARTLOW	STATE OF OHIO	22	HARRISON	SUN MOUNTAIN DAIRY, LLC	31	PLEASANT
SPANGLER, MARY	23	BARTLOW	STATE OF OHIO	22	HARRISON	SUNDERMAN, BURDETTE E	31	RICHFIELD
SPANGLER, TODD	31	LIBERTY	STATE OF OHIO	22	HARRISON	SUNDERMAN, CARL	16	DAMASCUS
SPARKS, ETHAN C	03	MONROE	STATE OF OHIO	22	HARRISON	SUNDERMAN, DAVID F	29	RICHFIELD
SPATHELF, RONALD O	12	RICHFIELD	STATE OF OHIO	22	HARRISON	SUNDERMAN, DAVID F	32	RICHFIELD
SPEARS, RACHEL R	35	RIDGEVILLE	STATE OF OHIO	12	DAMASCUS	SUNDERMAN, DAVID F	33	RICHFIELD
SPEARS, RACHEL R	35	RIDGEVILLE	STATE OF OHIO	06	WASHINGTON	SUNDERMAN, DEVON	34	RICHFIELD
SPEISER, DANIEL A	03	NAPOLEON	STATE OF OHIO	06	WASHINGTON	SUNDERMAN, JOHN D	15	BARTLOW
SPEISER, J BRET	21	NAPOLEON	STATE OF OHIO	06	WASHINGTON	SUNDERMAN, KAREN R	20	BARTLOW
SPENGLER, TOBY	30	FREEDOM	STATE OF OHIO	07	WASHINGTON	SUNDERMAN, KREN R	24	BARTLOW
SPENGLER, WILLIAM	36	NAPOLEON	STATE OF OHIO	07	WASHINGTON	SUNDERMAN, MARVIN A	20	RICHFIELD
SPICER, ALVIN	09	DAMASCUS	STATE OF OHIO	07	WASHINGTON	SUNDERMAN, MARVIN A	05	BARTLOW
SPICER, HARLEY J	24	WASHINGTON	STATE OF OHIO	08	WASHINGTON	SUNDERMAN, ROBERT J	15	BARTLOW
SPICER, MICHAEL C	24	WASHINGTON	STATE OF OHIO	08	DAMASCUS	SUNDERMAN, RUTH A	15	RICHFIELD
SPIESS, JO ANN L	26	LIBERTY	STATE OF OHIO	12	DAMASCUS	SUNDERMEIER, LEE E	24	HARRISON
SPIESS, JO ANN L	26	LIBERTY	STATE OF OHIO	12	DAMASCUS	SUNGROUP, LLC	36	RIDGEVILLE
SPIESS, KENNETH R	13	LIBERTY	STATE OF OHIO	02	FLATROCK	SUNGROUP, LLC	35	RIDGEVILLE
SPIESS, REX A	26	LIBERTY	STATE OF OHIO	03	FLATROCK	SUNNYVILLE FARM, LLC	03	BARTLOW
SPIETH FIVE, LLC	12	HARRISON	STATE OF OHIO	03	FLATROCK	SUNNYVILLE FARM, LLC	05	BARTLOW
SPIETH FIVE, LLC	10	HARRISON	STATE OF OHIO	10	FLATROCK	SUNNYVILLE FARM, LLC	04	BARTLOW
SPIETH FIVE, LLC	10	HARRISON	STATE OF OHIO	29	MONROE	SWEARINGEN JR, JOHN D	33	LIBERTY
SPIETH FIVE, LLC	13	HARRISON	STATE OF OHIO	12	RICHFIELD	SWIHART, MARY L	09	BARTLOW
SPIETH, PHILIP T	12	HARRISON	STATE OF OHIO	23	WASHINGTON	SWORA, MATTHEW J	15	WASHINGTON
SPIETH, PHILIP T	28	HARRISON	STATE OF OHIO	31	WASHINGTON	SWORDEN, JAMES	10	DAMASCUS
SPIETH, STEVEN R	12	HARRISON	STATE OF OHIO	05	WASHINGTON	SWORDEN, KYLE T	03	DAMASCUS
SPIETH, STEVEN R	12	HARRISON	STATE OF OHIO	11	NAPOLEON	SWORDEN, KYLE T	10	DAMASCUS
SPIETH, STEVEN R	13	HARRISON	STATE OF OHIO	32	WASHINGTON			
SPRUNGER, ERICA L	14	RIDGEVILLE	STATE OF OHIO DNR	13	WASHINGTON	T&M FAMILY INVESTMENTS, LLC	33	WASHINGTON
ST CLAIR, LEON C	18	DAMASCUS	STAUFFER, DAVID W	36	BARTLOW	T&M FAMILY INVESTMENTS, LLC	32	WASHINGTON
ST CLAIR, LEON C	09	MARION	STAUFFER, DAVID W	25	BARTLOW	T&M FAMILY INVESTMENTS, LLC	33	WASHINGTON
ST CLAIR, LEON C	09	MARION	STEFFAN, GARY L	36	RICHFIELD	TALBOT, KEITH J	04	DAMASCUS
ST JOHN LUTHERAN CHURCH	28	FREEDOM	STEFKO, KENNETH D	16	RIDGEVILLE	TAULKER, MARGARET	15	MONROE
ST JOHN'S CHRISTIAN CHURCH	30	RIDGEVILLE	STEINGASS, REBECCA J	31	DAMASCUS	TAYLOR UNIVERSITY	15	RIDGEVILLE
ST JOHN'S EVANG LUTHERAN	33	RICHFIELD	STEPHENS, ALBERT	04	RICHFIELD	TAYLOR, ANNE M	13	FLATROCK
ST JOHN'S LUTHERAN CHURCH	29	RIDGEVILLE	STEPHENS, ALBERT	09	RICHFIELD	TAYLOR, ANNE M	13	FLATROCK
ST JOHN'S UNITED CHURCH	18	MONROE	STEPHENS, ALBERT	33	DAMASCUS	TCLT FARMS, LLC	27	FREEDOM
ST MARKS EVANGELICAL LUTHE	32	RIDGEVILLE	STEPHENS, ALBERT	33	DAMASCUS	TCONS PROPRTY, LLC	19	FREEDOM
ST PAUL LUTHERAN CHURCH	09	NAPOLEON	STEPHENS, ALBERT	04	RICHFIELD	THAYER, LAURA A	09	NAPOLEON
ST PAUL LUTHERAN CHURCH	14	NAPOLEON	STEPHENS, JENNIFER S	09	RICHFIELD	THE BLACK SWAMP CONSERVANCY	02	LIBERTY
ST PAUL METHODIST CHURCH	09	DAMASCUS	STEVENS, DEBRA A	23	PLEASANT	THE BLACK SWAMP CONSERVANCY	11	LIBERTY
ST PETER'S EVANGELICAL	36	FLATROCK	STEVENS, DEBRA A	23	PLEASANT	THE CITY OF NAPOLEON, OHIO	11	NAPOLEON
STAHL, ALAN W	14	MARION	STEVENS, DOUGLAS A	22	DAMASCUS	THE CITY OF NAPOLEON, OHIO	07	LIBERTY
STAMPER, TERRY L	16	RIDGEVILLE	STEVENS, DOUGLAS A	27	DAMASCUS	THE CITY OF NAPOLEON, OHIO	07	LIBERTY
STAMPER, TERRY L	16	RIDGEVILLE	STEVENS, DOUGLAS A	22	DAMASCUS	THE HUNTER LAND DEVELOPMENT	27	WASHINGTON
STAR GAS PROPANE LP	10	NAPOLEON	STEVENS, JEANNE M	24	DAMASCUS	THE HUNTER LAND DEVELOPMENT	27	WASHINGTON
STATE OF OHIO	23	WASHINGTON	STEVENSON, ADAM J	05	MONROE	THE MURREY FAMILY TRUST	22	LIBERTY
STATE OF OHIO	24	WASHINGTON	STEWART, JR, SCOTT L	03	MONROE	THE MURREY FAMILY TRUST	22	LIBERTY
STATE OF OHIO	36	LIBERTY	STEWART, KENNETH	15	HARRISON	THE OAKS MHP, LLC	25	LIBERTY
STATE OF OHIO	36	LIBERTY	STEWART, KENNETH	22	HARRISON	THE PHILIP A CORDES IRREVO	17	NAPOLEON
STATE OF OHIO	36	LIBERTY	STOCKMAN, PAUL J	18	NAPOLEON	THE PHILLIPS FIVE, LLC	05	LIBERTY
STATE OF OHIO	13	WASHINGTON	STOCKMAN, PAUL J	18	NAPOLEON	THE PHILLIPS FIVE, LLC	08	LIBERTY
STATE OF OHIO	13	WASHINGTON	STOCKMAN, WILLIAM P	32	RIDGEVILLE	THE PHILLIPS FIVE, LLC	08	LIBERTY
STATE OF OHIO	14	WASHINGTON	STOCKMAN, WILLIAM P	32	RIDGEVILLE	THE PHILLIPS FIVE, LLC	08	LIBERTY
STATE OF OHIO	14	WASHINGTON	STOCKMAN, WILLIAM P	32	RIDGEVILLE	THE PHILLIPS FIVE, LLC	09	LIBERTY
STATE OF OHIO	23	WASHINGTON	STOCKMAN, WILLIAM P	31	RIDGEVILLE	THE PHILLIPS FIVE, LLC	09	LIBERTY
STATE OF OHIO	24	WASHINGTON	STOCKMAN, WILLIAM P	32	RIDGEVILLE	THE VILLAGE OF HAMLER	02	MARION
STATE OF OHIO	24	WASHINGTON	STOLL, STACY A	15	RIDGEVILLE	THE YOUNG 1853 FARM, LLC	16	PLEASANT
STATE OF OHIO	24	WASHINGTON	STORCH FAMILY REAL ESTATE,	25	HARRISON	THE YOUNG 1853 FARM, LLC	16	PLEASANT
STATE OF OHIO	24	WASHINGTON	STORCH FAMILY REAL ESTATE,	19	DAMASCUS	THE YOUNG 1853 FARM, LLC	19	PLEASANT
STATE OF OHIO	31	WASHINGTON	STORCH FAMILY REAL ESTATE,	30	DAMASCUS	THE YOUNG 1853 FARM, LLC	20	PLEASANT
STATE OF OHIO	31	WASHINGTON	STORCH FAMILY REAL ESTATE,	18	DAMASCUS	THEISEN, ALLEN D	34	PLEASANT
STATE OF OHIO	32	WASHINGTON	STORCH FAMILY REAL ESTATE,	19	DAMASCUS	THEISEN, ALLEN D	22	PLEASANT
STATE OF OHIO	32	WASHINGTON	STORCH FAMILY REAL ESTATE,	19	DAMASCUS	THEISEN, ALLEN D	26	PLEASANT
STATE OF OHIO	32	WASHINGTON	STORCH FAMILY REAL ESTATE,	20	DAMASCUS	THEISEN, ALLEN D	27	PLEASANT
STATE OF OHIO	33	WASHINGTON	STORCH FAMILY REAL ESTATE,	30	DAMASCUS	THEISEN, ALLEN D	27	PLEASANT
STATE OF OHIO	33	WASHINGTON	STORCH, BRADLEY R	17	MONROE	THEISEN, ALLEN D	27	PLEASANT
STATE OF OHIO	33	WASHINGTON	STORCH, BRADLEY R	09	NAPOLEON	THEISEN, ALLEN D	35	PLEASANT
STATE OF OHIO	34	WASHINGTON	STORCH, CHERYL A	10	HARRISON	THEISEN, KENNETH E	34	PLEASANT
STATE OF OHIO	34	WASHINGTON	STORCH, CHERYL A	10	HARRISON	THEISEN, KENNETH E	34	PLEASANT
STATE OF OHIO	34	WASHINGTON	STORCH, GARY C	10	HARRISON	THEISEN, KENNETH E	34	PLEASANT
STATE OF OHIO	35	WASHINGTON	STORCH, JOHN H	33	MONROE	THEISEN, VIVIAN	16	MARION

THEISEN, VIVIAN	22	MARION	TIETJE, DENNIS M	08	BARTLOW	VANDEMARK, GERALD A	30	PLEASANT
THIEROFF FARMS, LLC	30	FLATROCK	TIETJE, DENNIS M	33	RICHFIELD	VANDEMARK, PATRICIA A	28	PLEASANT
THIEROFF FARMS, LLC	31	FLATROCK	TIETJE, ERVIN W	03	BARTLOW	VANDENBERGHE, ALBERT P	03	NAPOLEON
THIEROFF FARMS, LLC	31	FLATROCK	TIETJE, ERVIN W	03	BARTLOW	VANDENBERGHE, ALBERT P	10	NAPOLEON
THIEROFF FARMS, LLC	31	FLATROCK	TIETJE, ERVIN W	03	BARTLOW	VANDENBERGHE, ALBERT P	10	NAPOLEON
THIEROFF FARMS, LLC	06	PLEASANT	TIETJE, ERVIN W	10	BARTLOW	VANDENBERGHE, MICHAEL A	10	NAPOLEON
THIEROFF FARMS, LLC	06	PLEASANT	TIETJE, ROGER L	29	RICHFIELD	VANDENBERGHE, MICHAEL A	21	FREEDOM
THIERRY, EUNICE D	17	LIBERTY	TIETJE, ROGER L	30	RICHFIELD	VANGUNTEN, CHRISTOPHER	23	WASHINGTON
THIERRY, EUNICE D	19	LIBERTY	TIETJE, SCOTT	21	FREEDOM	VANGUNTEN, CHRISTOPHER	23	WASHINGTON
THIERRY, EUNICE D	19	LIBERTY	TIETJE, SCOTT V	19	NAPOLEON	VANWORMER, BRENDA L	15	WASHINGTON
THIERRY, EUNICE D	26	LIBERTY	TIETJE, TYLER D	29	RICHFIELD	VANZANDT, MICHAEL	01	BARTLOW
THIERRY, EUNICE D	36	LIBERTY	TILSE, BRIAN	30	MONROE	VANZANDT, MICHAEL	01	BARTLOW
THIERRY, KEVIN	23	LIBERTY	TILSE, BRIAN D	07	MONROE	VANZANDT, MICHAEL	02	BARTLOW
THIERRY, KEVIN L	17	LIBERTY	TILSE, BRIAN D	19	MONROE	VANZANDT, MICHAEL	11	BARTLOW
THIERRY, KEVIN L	23	LIBERTY	TILSE, BRIAN D	29	MONROE	VEIGEL, RALPH	10	NAPOLEON
THOMAS FARMS, INC	14	WASHINGTON	TILSE, BRIAN D	29	MONROE	VEIGEL, WILLIAM E	33	WASHINGTON
THOMAS FARMS, INC	14	WASHINGTON	TILSE, DELMAR	20	MONROE	VEIGEL, WILLIAM E	28	WASHINGTON
THOMAS FARMS, INC	14	WASHINGTON	TILSE, DELMAR	20	MONROE	VENTURES IN SPACE, LTD	07	LIBERTY
THOMAS FARMS, INC	14	WASHINGTON	TILSE, DELMAR S	29	MONROE	VENTURES IN SPACE, LTD	07	LIBERTY
THOMAS, ANNA M	15	PLEASANT	TILSE, DELMAR S	19	MONROE	VERBEKE, EDWIN L	26	MARION
THOMAS, CHARLES R	25	WASHINGTON	TILSE, DELMAR S	19	MONROE	VERHELST, MARILYN S	23	DAMASCUS
THOMAS, DAVID	01	FLATROCK	TILSE, MARY L	15	RICHFIELD	VERHOFF, DENNIS A	09	LIBERTY
THOMAS, GREGORY D	23	PLEASANT	TILSE, ROBERT	32	RIDGEVILLE	VERHOFF, ROBERT F	23	FLATROCK
THOMAS, JAMIE L	22	WASHINGTON	TILSE, ROBERT J	29	RIDGEVILLE	VERHOFFINC, ALFALFA M	22	PLEASANT
THOMAS, JERRY	27	MARION	TILSE, ROBERT J	29	RIDGEVILLE	VERNON NAGEL, INC	11	NAPOLEON
THOMAS, JERRY D	28	MARION	TILTON PROPERTIES, LP	36	WASHINGTON	VERNON NAGEL, INC	09	LIBERTY
THOMAS, LELAND D	26	WASHINGTON	TILTON PROPERTIES, LP	36	WASHINGTON	VERNON NAGEL, INC	19	HARRISON
THOMAS, LELAND D	25	WASHINGTON	TIOF, LLC	22	MONROE	VERNON, VERNON	23	BARTLOW
THOMAS, MARILYN A	39	FLATROCK	TIOF, LLC	33	FLATROCK	VILLAGE OF HAMLER, THE	10	MARION
THOMAS, MARILYN A	33	FLATROCK	TIOF, LLC	14	MARION	VKKJS LAND LLC	26	MARION
THOMAS, MARILYN A	22	PLEASANT	TIOF, LLC	14	MARION	VKKJS LAND, LLC	26	MARION
THOMAS, MARILYN A	26	PLEASANT	TIOF, LLC	18	MARION	VKKJS LAND, LLC	26	MARION
THOMAS, MARILYN A	07	PLEASANT	TIOF, LLC	19	BARTLOW	VOCKE, PAMELA A	36	MONROE
THOMAS, MARILYN A	22	PLEASANT	TIOF, LLC	19	BARTLOW	VOCKE, PAMELA A	36	MONROE
THOMAS, MARILYN A	24	PLEASANT	TLEN, LLC	05	LIBERTY	VOCKE, PAMELA A	34	RICHFIELD
THOMAS, MARILYN A	27	PLEASANT	TMIW LLC	32	MARION	VOIGT, LYNN A	11	BARTLOW
THOMAS, MARILYN A	27	PLEASANT	TOLEDO EDISON COMPANY	14	WASHINGTON	VOLKMAN FARMS, LLC	36	MARION
THOMAS, MARILYN A	36	PLEASANT	TOM BAUGHMAN FARMS, LTD	31	LIBERTY	VOLKMAN FARMS, LLC	31	BARTLOW
THOMAS, MARILYN A	18	MARION	TOM BAUGHMAN FARMS, LTD	22	HARRISON	VOLKMAN FARMS, LLC	31	BARTLOW
THOMAS, MARILYN A	18	MARION	TOM BAUGHMAN FARMS, LTD	05	LIBERTY	VOLKMAN FARMS, LLC	31	BARTLOW
THOMAS, MARILYN A	18	MARION	TOM BAUGHMAN FARMS, LTD	05	LIBERTY	VOLKMAN FARMS, LLC	31	BARTLOW
THOMAS, MARILYN A	29	BARTLOW	TOM BAUGHMAN FARMS, LTD	31	HARRISON	VOLKMAN FARMS, LLC	36	MARION
THOMAS, MARK A	28	PLEASANT	TOM BAUGHMAN FARMS, LTD	32	DAMASCUS	VOLKMAN FARMS, LLC	36	MARION
THOMAS, MARK A	18	MARION	TOM BAUGHMAN FARMS, LTD	32	DAMASCUS	VOLKMAN, ELDOR	14	DAMASCUS
THOMAS, MARK A	19	MARION	TOMASELLO, THOMAS C	21	WASHINGTON	VOLLMAR, KATHY L	24	HARRISON
THOMAS, MATTHEW	36	WASHINGTON	TOMASELLO, THOMAS C	21	WASHINGTON	VOLLMAR, LINDA J	34	LIBERTY
THOMAS, MATTHEW	36	WASHINGTON	TOMECEK, CHARLES	18	PLEASANT	VOLLMAR, MILTON R	25	WASHINGTON
THOMAS, MATTHEW	18	RICHFIELD	TONJES, MARK A	14	MONROE	VON DEYLEN, DAVID L	21	FREEDOM
THOMAS, MATTHEW	18	RICHFIELD	TONJES, MARK A	16	FLATROCK	VON DEYLEN, DENNIS E	22	FREEDOM
THOMAS, MATTHEW G	22	WASHINGTON	TONJES, RICHARD A	23	DAMASCUS	VON DEYLEN, DEYLEN	22	RICHFIELD
THOMAS, MATTHEW G	18	RICHFIELD	TOOMAN, ROY D	35	MARION	VON DEYLEN, SANDRA K	26	FREEDOM
THOMAS, MICHAEL J	26	PLEASANT	TOPP, JON	24	DAMASCUS	VON SEGGERN, RUTH A	24	DAMASCUS
THOMAS, THOMAS E	26	PLEASANT	T-RAY COMMERCIAL PROPERTIES	12	DAMASCUS	VONDEYLEN, DENNIS E	16	FREEDOM
THOME, CAROL A	22	PLEASANT	TRICOUNTY RURAL ELECTRIC	11	MONROE	VONDEYLEN, DENNIS E	22	FREEDOM
THOME, CAROL L	22	PLEASANT	TRIGGS, RICHARD K	26	WASHINGTON	VONDEYLEN, DENNIS E	20	LIBERTY
THOME, JEFFERY L	22	PLEASANT	TRIPLE J VENTURES, LLC	16	FREEDOM	VONDEYLEN, SANDRA K	24	FREEDOM
THOME, JOHN	23	PLEASANT	TRIPLE J VENTURES, LLC	16	MONROE	VONDEYLEN, SANDRA K	25	FREEDOM
THOME, JOHN J	22	PLEASANT	TRIPLE J VENTURES, LLC	21	FREEDOM	VORWERK, ANDREW R	22	LIBERTY
THOMPSON, ANDREA L	27	RICHFIELD	TRIPLE J VENTURES, LLC	21	FREEDOM	VORWERK, KENNETH W	34	LIBERTY
THOMPSON, ANDREA L	16	DAMASCUS	TRIPLE JOY FARMS, LLC	32	LIBERTY	VORWERK, KENNETH W	15	LIBERTY
THOMPSON, ANDREA L	26	RICHFIELD	TRIPLE JOY FARMS, LLC	27	LIBERTY	VORWERK, KENNETH W	34	LIBERTY
THOMPSON, ANDREA L	28	RICHFIELD	TRIPLE JOY FARMS, LLC	02	LIBERTY	VORWERK, KENNETH W	04	LIBERTY
THOMPSON, ANDREA L	28	RICHFIELD	TRIPLE JOY FARMS, LLC	19	DAMASCUS	VORWERK, KENNETH W	05	LIBERTY
THOMPSON, ANDREA L	34	RICHFIELD	TRIPLE JOY FARMS, LLC	11	MONROE	VORWERK, MICHAEL A	04	LIBERTY
THOMPSON, ANDREA L	35	RICHFIELD	TUBBY'S RETIREMENT, LLC	20	RIDGEVILLE	VORWERK, MICHAEL A	09	LIBERTY
THOMPSON, SARAH R	02	WASHINGTON	TURKEYFOOT LAND, LLC	24	HARRISON	VORWERK, MICHAEL A	26	FREEDOM
THOMPSON, SHAWN M	26	NAPOLEON	TURKEYFOOT LAND, LLC	24	HARRISON	VORWERK, MICHAEL A	09	LIBERTY
THOMPSON, TODD R	11	BARTLOW	TURKEYFOOT LAND, LLC	25	HARRISON	VORWERK, MICHAEL A	09	LIBERTY
THOMPSON, TODD R	11	BARTLOW	TURKEYFOOT LAND, LLC	25	HARRISON	VORWERK, RICHARD L	25	LIBERTY
THOMPSON, TODD R	13	BARTLOW	TURKEYFOOT LAND, LLC	19	DAMASCUS	VORWERK, RICHARD L	34	LIBERTY
THOMPSON-SIMPKINS, CRYSTAL	18	HARRISON	TUSSING, CHARLOTTE M	35	HARRISON	VORWERK, RICHARD L	34	LIBERTY
THRASHER, JODI L	01	NAPOLEON	TUTTLE, NORMA E	21	MARION	VORWERK, RICHARD L	36	LIBERTY
THRASHER, JODI L	12	NAPOLEON	TUTTLE, NORMA E	33	MARION	VORWERK, RICHARD L	04	LIBERTY
THREE CREEK FARMS, LLC	24	FLATROCK				VORWERK, RICHARD L	05	LIBERTY
TIEDE, DIANE M	03	PLEASANT	VACKERT, LINDA	36	LIBERTY	VORWERK, RICHARD L	04	WASHINGTON
TIETJE, TYLER M	25	MONROE	VAJEN, BRADLEY E	09	NAPOLEON	VORWERK, RICHARD L	05	WASHINGTON
TIETJE BROTHERS	08	BARTLOW	VAJEN, BRADLEY E	16	NAPOLEON	VORWERK, THOMAS L	33	LIBERTY
TIETJE FAMILY FARM, LLC	30	RICHFIELD	VAJEN, BRADLEY E	16	NAPOLEON	VORWERK, THOMAS L	34	LIBERTY
TIETJE FAMILY FARM, LLC	15	BARTLOW	VAJEN, KEVIN	11	FLATROCK	VORWERK, THOMAS L	35	LIBERTY
TIETJE FARMS, LTD	08	BARTLOW	VAJEN, KEVIN L	11	FLATROCK	VORWERK, THOMAS L	35	WASHINGTON
TIETJE FARMS, LTD	14	BARTLOW	VAJEN, KEVIN L	23	FLATROCK	VUGRINAC, MARTIN J	01	LIBERTY
TIETJE FARMS, LTD	08	BARTLOW	VAJEN, KEVIN L	23	FLATROCK			
TIETJE FARMS, LTD	08	BARTLOW	VAJEN, KEVIN L	11	FLATROCK			
TIETJE FARMS, LTD	08	BARTLOW	VAN POPPEL, SCOTT A	09	MARION	WACHTMAN, CHARLOTTE	21	NAPOLEON
TIETJE FARMS, LTD	28	BARTLOW	VAN POPPEL, HENRY L	08	MARION	WACHTMAN, CHARLOTTE	26	FLATROCK
TIETJE FARMS, LTD	28	BARTLOW	VAN SCOYOC, EDWIN C	36	BARTLOW	WACHTMAN, CHARLOTTE	26	FLATROCK
TIETJE, BARBARA	36	MARION	VAN SCOYOC, EDWIN C	36	BARTLOW	WACHTMAN, DANIEL F	25	HARRISON
TIETJE, BARBARA	36	MARION	VAN SCOYOC, EDWIN C	25	BARTLOW	WACHTMAN, DANIEL F	25	HARRISON
TIETJE, BARBARA L	31	BARTLOW	VAN SCOYOC, EDWIN C	25	BARTLOW	WACHTMAN, DANIEL F	36	HARRISON
TIETJE, BRIAN D	31	BARTLOW	VAN SCOYOC, EDWIN C	25	BARTLOW	WACHTMAN, DANIEL F	31	DAMASCUS
TIETJE, BRIAN D	36	MARION	VAN SCOYOC, EDWIN C	36	BARTLOW	WACHTMAN, DANIEL F	32	DAMASCUS
TIETJE, CHRISTOPHER	08	BARTLOW	VAN SCOYOC, GEORGE E	36	BARTLOW	WACHTMAN, DIANA R	30	NAPOLEON
TIETJE, CHRISTOPHER A	08	BARTLOW	VAN SCOYOC, GEORGE E	25	BARTLOW	WACHTMAN, DIANA R	30	NAPOLEON
TIETJE, CHRISTOPHER A	36	MARION	VAN SCOYOC, GEORGE E	25	BARTLOW	WACHTMAN, EDWIN J	20	NAPOLEON
TIETJE, CHRISTOPHER D	08	BARTLOW	VANCE, GARY L	19	DAMASCUS	WACHTMAN, HENRY J	21	NAPOLEON
TIETJE, CHRISTOPHER D	29	RICHFIELD	VANCE, GARY L	19	DAMASCUS	WACHTMAN, JR, WILLIAM	06	NAPOLEON
TIETJE, DENNIS M	08	BARTLOW	VANDEMARK, CYNTHIA L	30	PLEASANT	WACHTMAN, JR, WILLIAM	07	NAPOLEON

WACHTMAN, JR, WILLIAM	18	NAPOLEON	WEASEL (LE), MARY ANN	21	RICHFIELD	WENZINGER, KENNETH E	33	PLEASANT
WACHTMAN, LORI	23	RIDGEVILLE	WEASEL (LE), MARY ANN	17	RICHFIELD	WENZINGER, KENNETH E	33	PLEASANT
WACHTMAN, LORI S	23	RIDGEVILLE	WEASEL (LE), MARY ANN	17	RICHFIELD	WENZINGER, MATTHIAS	26	PLEASANT
WACHTMAN, LORI S	26	RIDGEVILLE	WEASEL (LE), MARY ANN	17	RICHFIELD	WENZINGER, MATTHIAS L	23	PLEASANT
WACHTMAN, LORI S	27	RIDGEVILLE	WEASEL (LE), MARY ANN	18	RICHFIELD	WENZINGER, MATTHIAS L	23	PLEASANT
WACHTMAN, LORI S	29	RIDGEVILLE	WEASEL (LE), MARY ANN	18	RICHFIELD	WENZINGER, ROBERT L	26	PLEASANT
WACHTMAN, LORI S	29	RIDGEVILLE	WEASEL (LE), MARY ANN	18	RICHFIELD	WENZINGER, ROBERT L	26	PLEASANT
WACHTMAN, MARK W	28	RIDGEVILLE	WEASEL (LE), MARY ANN	21	RICHFIELD	WENZINGER, ROBERT L	26	PLEASANT
WACHTMAN, MARK W	30	NAPOLEON	WEASEL (LE), MARY ANN	35	BARTLOW	WENZINGER, ROBERT L	26	PLEASANT
WACHTMAN, MARK W	32	NAPOLEON	WEAVER, MARY ANN	18	RICHFIELD	WENZINGER, ROBERT L	26	PLEASANT
WACHTMAN, MARK W	30	NAPOLEON	WEAVER, DIANE K	08	MARION	WENZINGER, ROBERT L	26	PLEASANT
WACHTMAN, MARK W	16	NAPOLEON	WEAVER, JONATHON J	24	WASHINGTON	WENZINGER, VIOLA M	34	PLEASANT
WACHTMAN, MARYLIN	20	NAPOLEON	WEAVER, RICHARD J	24	WASHINGTON	WENZINGER, VIOLA M	26	PLEASANT
WACHTMAN, TODD A	04	MONROE	WEAVER, SARA A	10	NAPOLEON	WENZINGER, VIOLA M	34	PLEASANT
WACHTMAN, VERNON F	07	NAPOLEON	WEAVER, TIMOTHY R	01	NAPOLEON	WENZINGER, VIOLA M	34	PLEASANT
WACHTMAN, WILLIAM F	17	FREEDOM	WEBER, BRIANA	08	NAPOLEON	WESCHE, ARLENE E	28	RIDGEVILLE
WACHTMAN, WILLIAM F	09	NAPOLEON	WEBER, CHERYL M	04	FLATROCK	WESCHE, ARLENE E	29	RIDGEVILLE
WACHTMAN, WILLIAM F	30	NAPOLEON	WEBER, GREGORY S	09	MARION	WESCHE, ARLENE E	27	RIDGEVILLE
WACHTMAN, WILLIAM F	33	NAPOLEON	WEBER, JEFFREY A	27	RICHFIELD	WESCHE, ARLENE E	27	RIDGEVILLE
WACHTMAN, WILLIAM F	35	NAPOLEON	WEDDELMAN FARMS, LLC	04	FLATROCK	WESCHE, ARLENE E	29	RIDGEVILLE
WACHTMANN, DUANE A	05	NAPOLEON	WEDDELMAN, BEN L	33	NAPOLEON	WESCHE, DEBORAH K	19	LIBERTY
WADE HERITAGE FARM, LLC	30	FREEDOM	WEDDELMAN, BEN L	04	FLATROCK	WESCHE, DENNIS E	29	RIDGEVILLE
WADE HERITAGE FARM, LLC	32	FREEDOM	WEDDELMAN, BETTE A	04	FLATROCK	WESCHE, MICHAEL J	21	NAPOLEON
WADE HERITAGE FARM, LLC	06	NAPOLEON	WEDDELMAN, BETTE A	04	FLATROCK	WESLEY, KINSEY R	31	RIDGEVILLE
WAGNER, BRADY J	36	PLEASANT	WEDDELMAN, BETTE A	04	FLATROCK	WEST OH ANNUAL CONFERENCE	04	WASHINGTON
WAGNER, DEBORAH K	30	PLEASANT	WEDDELMAN, BETTE A	05	FLATROCK	WEST OHIO ANNUAL CONFERENCE	03	WASHINGTON
WAGNER, JAMES C	24	PLEASANT	WEDDELMAN, GREGORY	33	NAPOLEON	WESTHOVEN, ANDREW M	30	WASHINGTON
WAGNER, JAMES C	24	PLEASANT	WEDDELMAN, MARK H	04	FLATROCK	WESTHOVEN, GREGORY A	35	WASHINGTON
WAGNER, JAMES C	24	PLEASANT	WEIBE, DEREK J	08	DAMASCUS	WESTHOVEN, GREGORY A	35	WASHINGTON
WAGNER, JANET S	36	PLEASANT	WEICK, KARL E	13	MONROE	WESTHOVEN, GREGORY A	33	WASHINGTON
WAGNER, JASON A	34	NAPOLEON	WEICK, KARL E	32	BARTLOW	WESTHOVEN, GREGORY A	35	WASHINGTON
WAGNER, NICK T	29	BARTLOW	WEILNAU JR, DAVID A	25	DAMASCUS	WESTHOVEN, JOANN E	32	WASHINGTON
WAGNER, SANDRA K	23	RIDGEVILLE	WEILNAU SR, DAVID A	25	DAMASCUS	WESTHOVEN, JOANNE	23	NAPOLEON
WAGNER, SANDRA R	25	PLEASANT	WEILNAU SR, DAVID A	25	DAMASCUS	WESTHOVEN, JOANNE	16	HARRISON
WAGNER, SANDRA R	25	PLEASANT	WEILNAU, DAVID E	25	DAMASCUS	WESTHOVEN, JOANNE	17	HARRISON
WAGNER, SANDRA R	36	PLEASANT	WEILNAU, ELDON P	01	RICHFIELD	WESTHOVEN, JOSEPH E	35	WASHINGTON
WAGNER, SANDRA R	36	PLEASANT	WEILNAU, MARYLYN E	35	DAMASCUS	WESTHOVEN, JOSEPH E	26	WASHINGTON
WAGNER, THOMAS P	26	PLEASANT	WEILNAU, MARYLYN E	35	DAMASCUS	WESTHOVEN, JOSEPH E	35	WASHINGTON
WAGNER, THOMAS P	31	MARION	WEILNAU, PAUL L	25	DAMASCUS	WESTHOVEN, JULIAN T	34	WASHINGTON
WAGNER, THOMAS P	31	MARION	WEIRAUCH FARMS, LLC	21	LIBERTY	WESTHOVEN, LAWRENCE A	24	LIBERTY
WAGNERS CAMPGROUND, LLC	04	DAMASCUS	WEIRAUCH FARMS, LLC	01	LIBERTY	WESTHOVEN, LAWRENCE A	24	LIBERTY
WAGNERS CAMPGROUND, LLC	09	DAMASCUS	WEIRAUCH, JAMES N	22	LIBERTY	WESTHOVEN, LAWRENCE A	24	LIBERTY
WAIDELICH, THOMAS L	14	RIDGEVILLE	WEIRAUCH, STEPHEN W	01	FLATROCK	WESTHOVEN, LAWRENCE A	29	WASHINGTON
WAISNER, JAMES	19	MONROE	WEIRICH, LAWRENCE E	17	WASHINGTON	WESTHOVEN, LAWRENCE A	29	WASHINGTON
WAISNER, JAMES W	19	MONROE	WEIRICH, LAWRENCE E	18	WASHINGTON	WESTHOVEN, LAWRENCE A	32	WASHINGTON
WAISNER, JAMES W	19	MONROE	WELLER, CHAD M	26	RICHFIELD	WESTHOVEN, LINDSAY P	14	HARRISON
WAISNER, JOAN D	19	MONROE	WELLER, CHAD M	36	BARTLOW	WESTHOVEN, MICHAEL	29	WASHINGTON
WAISNER, JOAN D	04	RICHFIELD	WELLER, CHAD M	36	BARTLOW	WESTHOVEN, MICHAEL J	29	WASHINGTON
WAISNER, JOAN D	04	RICHFIELD	WELLING, TARA	29	RICHFIELD	WESTHOVEN, MICHAEL J	29	WASHINGTON
WAISNER, MARK	19	MONROE	WELLS AG SUPPLY, LLC	17	DAMASCUS	WESTHOVEN, MICHAEL J	29	WASHINGTON
WAISNER, NICK M	18	FLATROCK	WELLS CROP FARMS, LLC	15	DAMASCUS	WESTHOVEN, MICHAEL J	29	WASHINGTON
WAISNER, STEVEN A	35	NAPOLEON	WELLS CROP FARMS, LLC	14	DAMASCUS	WESTHOVEN, MICHAEL J	34	WASHINGTON
WAISNER, STEVEN A	35	NAPOLEON	WELLS CROP FARMS, LLC	17	DAMASCUS	WESTHOVEN, MICHAEL J	29	WASHINGTON
WAISNER, SUSANNE H	24	FLATROCK	WELLS CROP FARMS, LLC	17	DAMASCUS	WESTHOVEN, MICHAEL J	34	WASHINGTON
WAISNER, TIMOTHY D	19	MONROE	WELLS CROP FARMS, LLC	17	DAMASCUS	WESTHOVEN, RICHARD A	29	WASHINGTON
WALKER, JULIE A	11	FLATROCK	WELLS JR, GEORGE F	08	RICHFIELD	WESTHOVEN, RICHARD A	35	WASHINGTON
WALLACE, HEATH R	07	DAMASCUS	WELLS, DARLENE I	34	DAMASCUS	WESTHOVEN, SHAWN M	10	HARRISON
WALLEN, MARY A	35	DAMASCUS	WELLS, JACK	17	DAMASCUS	WESTHOVEN, SHAWN M	15	HARRISON
WAL-MART REAL ESTATE	11	NAPOLEON	WELZ, DONNA J	34	FLATROCK	WESTHOVEN, WILLIAM C	30	WASHINGTON
WALTERS JR, TOM	14	WASHINGTON	WELZ, MARK	02	PLEASANT	WESTHOVEN, WILLIAM C	32	WASHINGTON
WALTERS JR, TOM	14	WASHINGTON	WELZ, MARK	02	PLEASANT	WESTHOVEN, WILLIAM C	34	WASHINGTON
WALTERS, JULIE M	25	NAPOLEON	WENDT, DEAN	22	RIDGEVILLE	WESTHOVEN, WILLIAM C	34	WASHINGTON
WALTERS, JULIE M	25	NAPOLEON	WENDT, DEAN E	16	RIDGEVILLE	WESTHOVEN, WILLIAM C	34	WASHINGTON
WALTHER, LARRY L	29	BARTLOW	WENDT, DEAN E	16	RIDGEVILLE	WESTHOVEN, WILLIAM C	34	WASHINGTON
WALTHER, LARRY L	29	BARTLOW	WENDT, DEAN E	16	RIDGEVILLE	WESTHOVEN, WILLIAM C	30	WASHINGTON
WALTHER, LARRY L	33	BARTLOW	WENDT, JASON	26	RIDGEVILLE	WESTRICK, DEBRA	23	PLEASANT
WALTHER, MARY A	09	BARTLOW	WENDT, JASON E	27	RIDGEVILLE	WESTRICK, ELMORA M	30	FLATROCK
WALTHER, MARY A	09	BARTLOW	WENDT, JASON E	22	RIDGEVILLE	WESTWARD FARMS, LLC	01	WASHINGTON
WALTHER, MARY A	09	BARTLOW	WENDT, JASON E	22	RIDGEVILLE	WESTWARD FARMS, LTD	01	WASHINGTON
WALTHER, MARY A	20	BARTLOW	WENDT, JASON E	26	RIDGEVILLE	WESTWARD FARMS, LTD	01	WASHINGTON
WALTHER, MARY A	21	BARTLOW	WENDT, JASON E	27	RIDGEVILLE	WHALEN, TONI L	23	WASHINGTON
WALTHER, MARY A	21	BARTLOW	WENDT, JASON E	26	RIDGEVILLE	WHALEN-BUEHRER, AMY J	25	LIBERTY
WALTHER, MARY A	21	BARTLOW	WENDT, JASON E	28	RIDGEVILLE	WHERRY, JEAN A	24	MARION
WALTHER, MARY A	21	BARTLOW	WENDT, JASON E	33	RIDGEVILLE	WHETSTONE, BONNIE J	27	FREEDOM
WALTHER, MARY A	29	BARTLOW	WENDT, JASON E	34	RIDGEVILLE	WHITACRE, JUDITH	30	WASHINGTON
WALTHER, MARY A	28	BARTLOW	WENDT, JASON E	35	RIDGEVILLE	WHITACRE, JUDITH	30	WASHINGTON
WALTHER, TERRY L	29	BARTLOW	WENDT, JASON E	35	RIDGEVILLE	WHITELY, MATTHEW	31	DAMASCUS
WANK, ROBERT A	31	MARION	WENDT, PEGGY A	27	BARTLOW	WHITFORD, BRADLEY A	19	WASHINGTON
WANK, ROBERT A	32	MARION	WENDT, PEGGY A	27	BARTLOW	WHRP LEGACY FARMS, INC	05	FLATROCK
WARD L ADAMS POST 454	36	RIDGEVILLE	WENDT, PEGGY A	27	BARTLOW	WHRP LEGACY FARMS, INC	06	FLATROCK
WARD, JEFFERY A	18	NAPOLEON	WENDT, PEGGY A	34	BARTLOW	WHRP LEGACY FARMS, INC	08	FLATROCK
WARD, RICHARD A	18	DAMASCUS	WENSINK, DANIEL L	36	RICHFIELD	WHRP LEGACY FARMS, INC	17	FLATROCK
WARNCKE, MCCORMICK E	05	NAPOLEON	WENSINK, DANIEL L	01	BARTLOW	WHRP LEGACY FARMS, INC	08	FLATROCK
WARNCKE, RUTH ANN	20	NAPOLEON	WENSINK, KIRK T	26	BARTLOW	WHRP LEGACY FARMS, INC	30	FLATROCK
WAYMIRE, MATTHEW C	15	NAPOLEON	WENSINK, THOMAS J	36	RICHFIELD	WHRP LEGACY FARMS, INC	14	HARRISON
WAYMIRE, MATTHEW C	15	NAPOLEON	WENSINK, THOMAS J	01	BARTLOW	WIBAS, INC	21	DAMASCUS
WAYMIRE, MATTHEW C	15	NAPOLEON	WENSINK, ZACHARY J	13	BARTLOW	WIBAS, INC	21	DAMASCUS
WEAKS, MARY	22	NAPOLEON	WENSINK, ZACHARY J	23	BARTLOW	WICHMAN 4K PROPERTIES, LLC	30	LIBERTY
WEAKS, MARY	15	NAPOLEON	WENSINK, ZACHARY L	23	BARTLOW	WICHMAN 4K PROPERTIES, LLC	20	FLATROCK
WEAKS, MARY	15	NAPOLEON	WENTWORTH, GAROLD R	13	LIBERTY	WICHMAN 4K PROPERTIES, LLC	20	FLATROCK
WEAKS, MARY	15	NAPOLEON	WENTWORTH, JOHN R	13	LIBERTY	WICHMAN 4K PROPERTIES, LLC	09	RICHFIELD
WEAKS, MARY	22	NAPOLEON	WENTWORTH, ROBERT L	29	WASHINGTON	WIECHERS, DANNY L	29	FREEDOM
WEAKS, MARY	22	NAPOLEON	WENTZEL, STEVEN J	33	FREEDOM	WIECHERS, DANNY L	29	FREEDOM
WEAKS, MARY	15	NAPOLEON	WENZINGER, DENNIS J	34	PLEASANT	WIECHERS, ERIC D	29	FREEDOM

WIECHERS, ERIC D	29	FREEDOM
WIECHERS, RONALD W	26	HARRISON
WIECHERS, RONALD W	26	HARRISON
WIECHERS, SETH J	32	LIBERTY
WIECHERS, SETH J	10	HARRISON
WIEMER, GERALDINE	10	DAMASCUS
WIEMER, GERALDINE	10	DAMASCUS
WIEMKEN, BRIAN L	08	NAPOLEON
WIEMKEN, JEFFREY N	20	FREEDOM
WIEMKEN, JERRY J	11	NAPOLEON
WIEMKEN, PAMELA A	18	FREEDOM
WIEMKEN, RANDY L	35	RIDGEVILLE
WIEMKEN, RANDY L	14	RIDGEVILLE
WIEMKEN, STANLEY J	11	NAPOLEON
WIEMKEN, STANLEY J	11	NAPOLEON
WILES, JUDITH A	20	LIBERTY
WILES, JUDITH A	20	LIBERTY
WILHELM BROTHERS FARMS	32	MARION
WILHELM BROTHERS FARMS, LLC	32	MARION
WILHELM FARM & ORCHARD	29	MARION
WILHELM FARM & ORCHARD	29	MARION
WILHELM FARM & ORCHARD	32	MARION
WILHELM FARM & ORCHARD	32	MARION
WILHELM FARM & ORCHARD	32	MARION
WILHELM, BRUCE	24	RICHFIELD
WILHELM, NATHAN J	17	MONROE
WILHELM, NATHANIEL J	32	MARION
WILHELM, TIMOTHY	27	PLEASANT
WILHELM, ZACHARY	17	MARION
WILLIAMS, KAREN T	01	FLATROCK
WING FARMS, LLC	15	RICHFIELD
WING FARMS, LLC	15	RICHFIELD
WING FARMS, LLC	15	RICHFIELD
WING FARMS, LLC	15	RICHFIELD
WING FARMS, LLC	16	RICHFIELD
WINGER FARMS, LLC	22	RICHFIELD
WINGER FARMS, LLC	27	DAMASCUS
WINGER FARMS, LLC	28	DAMASCUS
WINGER FARMS, LLC	33	DAMASCUS
WINGER FARMS, LLC	33	DAMASCUS
WINGER FARMS, LLC	22	RICHFIELD
WINZELER, JERRY F	30	RIDGEVILLE
WISCHMEYER, SUZANNE M	02	FLATROCK
WITTE, DAN	10	FLATROCK
WITTE, DANIEL M	33	MONROE
WITTE, DANIEL M	09	MARION
WITTE, HELEN M	27	MONROE
WITTE, JAMES H	03	MONROE
WITTE, KARA R	04	MARION
WITTE, LUTHER	18	MONROE
WITTE, LUTHER	10	MARION
WITTE, LUTHER	04	MARION
WITTE, LUTHER P	17	MARION
WITTE, LUTHER P	27	MONROE
WITTE, MORRIS	04	MARION
WITTE, MORRIS	05	MARION
WITTE, MORRIS	08	MARION
WITTE, MORRIS D	04	MARION
WITTE, TIMOTHY R	09	HARRISON
WITTE, TIMOTHY R	09	HARRISON
WITTE, WILLIAM L	27	MONROE
WOLF, KURT T	19	PLEASANT
WOLF, MICHAEL D	09	NAPOLEON
WOLF, MICHAEL D	09	NAPOLEON
WOLTMAN, KEITH	33	FREEDOM
WOLTMAN, KEITH	33	FREEDOM
WOLTMAN-LANGE, BETH A	33	FREEDOM
WOLTMAN-LANGE, BETH A	33	FREEDOM
WOLTMANN, SHIRLEY J	26	RICHFIELD
WOLTMANN, SHIRLEY J	27	RICHFIELD
WOLTMANN, SHIRLEY J	26	RICHFIELD
WOLTMANN, SHIRLEY J	26	RICHFIELD
WOLTMANN, SHIRLEY J	26	RICHFIELD
WOLTMANN, SHIRLEY J	26	RICHFIELD
WOLTMANN, SHIRLEY J	27	RICHFIELD
WOLTMANN, SHIRLEY J	28	RICHFIELD
WOLTMANN, SHIRLEY J	02	BARTLOW
WOLTMANN, SHIRLEY J	26	RICHFIELD
WONG, TRACY V	16	LIBERTY
WOODBY, SHANNON M	17	RIDGEVILLE
WOODBY, SHANNON M	17	RIDGEVILLE
WOODLAND GROVES MHC INC	12	NAPOLEON
WOODS, KIRK S	04	LIBERTY
WOOLACE, BENJAMIN D	23	WASHINGTON
WULFF, EVERETT D	20	HARRISON
WULFF, LAVONNE	20	HARRISON
WULFF, LISA M	27	FREEDOM
WULFF, LISA M	26	FREEDOM
WYATT, JOANN M	07	HARRISON
WYCKHOUSE, JOHN	20	WASHINGTON
WYMER, CRAIG J	18	DAMASCUS
WYSE, JON T	33	RIDGEVILLE
WYSE, JON T	32	RIDGEVILLE
WYSE, TONY L	19	RIDGEVILLE
WYSE, TONY L	19	RIDGEVILLE

Y

YANCEY, BRUCE A	18	RIDGEVILLE
YANCEY, BRUCE A	18	RIDGEVILLE
YANCEY, BRUCE A	20	RIDGEVILLE
YANCEY, BRUCE A	30	RIDGEVILLE
YANEY, GAYLA S	13	FREEDOM
YANTZ, RUSSELL A	10	BARTLOW
YANTZ, RUSSELL A	10	BARTLOW
YANTZ, RUSSELL A	36	BARTLOW
YARNELL BROS, INC	13	BARTLOW
YARNELL FARM LLC	30	LIBERTY
YARNELL FARM LLC	30	LIBERTY
YENNER LAGACY FARM, LLC	03	PLEASANT
YENNER LAGACY FARM, LLC	10	PLEASANT
YOCOM, JAMES F	26	HARRISON
YOCOM, JAMES F	26	HARRISON
YOCOM, STEVEN J	26	HARRISON
YODER, JUSTIN D	15	RIDGEVILLE
YODER, JUSTIN D	15	RIDGEVILLE
YODER, RYAN	32	RIDGEVILLE
YOUNG & SONS FARMS, LLC	19	PLEASANT
YOUNG & SONS FARMS, LLC	19	PLEASANT
YOUNG & SONS FARMS, LLC	19	PLEASANT
YOUNG & SONS FARMS, LLC	20	PLEASANT
YOUNG & SONS FARMS, LLC	20	PLEASANT
YOUNG, GARY L	10	PLEASANT
YOUNG, KRISTY	20	PLEASANT
YOUNG, KRISTY	20	PLEASANT
YUNGSMANN, EUGENE J	02	BARTLOW
YUNGSMANN, EUGENE J	11	BARTLOW
YUNGSMANN, EUGENE J	11	BARTLOW
YUNGSMANN, EUGENE J	17	BARTLOW
YUNGSMANN, EUGENE J	27	BARTLOW
YUNGSMANN, EUGENE J	27	BARTLOW

Z

ZABZ, LLC	35	LIBERTY
ZABZ, LLC	02	LIBERTY
ZABZ, LLC	35	LIBERTY
ZACHRICH, BRADLEY M	22	FLATROCK
ZACHRICH, DENNIS	29	PLEASANT
ZACHRICH, JEREMY R	22	HARRISON
ZACHRICH, LUCINDA S	18	MONROE
ZACHRICH, LUCINDA S	14	FLATROCK
ZACHRICH, LUCINDA S	14	FLATROCK
ZACHRICH, MARGARET M	27	MARION
ZACHRICH, MARGARET M	08	MARION
ZACHRICH, MARGARET M	13	MARION
ZACHRICH, MARGARET M, (LE)	28	MARION
ZACHRICH, ROBERT L	20	FLATROCK
ZACHRICH, ROBERT L	19	FLATROCK
ZACHRICH, ROBERT L	19	FLATROCK
ZACHRICH, ROBERT L	19	FLATROCK
ZACHRICH, ROBERT L	19	FLATROCK
ZACHRICH, ROBERT L	22	FLATROCK
ZALAR, DONNA J	09	RICHFIELD
ZALAR, DONNA J	16	RICHFIELD
ZAP PROPERTIES, LLC	21	MONROE
ZACHRICH, ROBERT P	03	MONROE
ZEITER, NORMAN E	35	LIBERTY
ZEITER, NORMAN E	35	LIBERTY
ZEITER, NORMAN E	35	LIBERTY
ZEITER, NORMAN E	02	LIBERTY
ZEITER, NORMAN E	02	LIBERTY
ZENZ, BERNICE R	18	WASHINGTON
ZENZ, BERNICE R	18	WASHINGTON
ZIEGLER (LE), FRANCIS M	24	BARTLOW
ZIEGLER, FRANCIS M	24	BARTLOW
ZIEGLER, WILLIAM F	24	BARTLOW
ZUMBERGE, MARK	02	WASHINGTON
ZUMBERGE, MARK A	02	WASHINGTON

WEST NAPOLEON

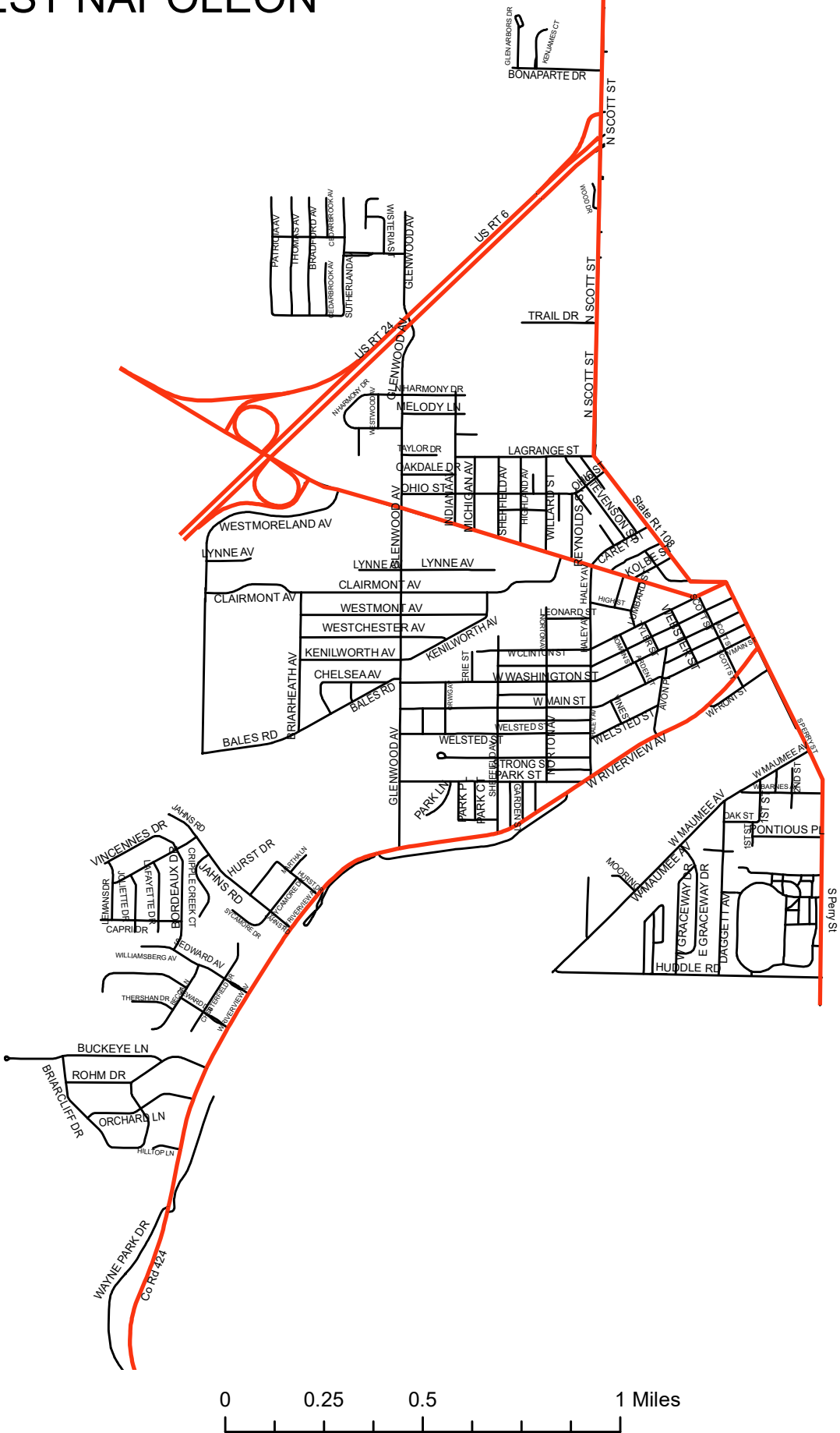

EAST NAPOLEON

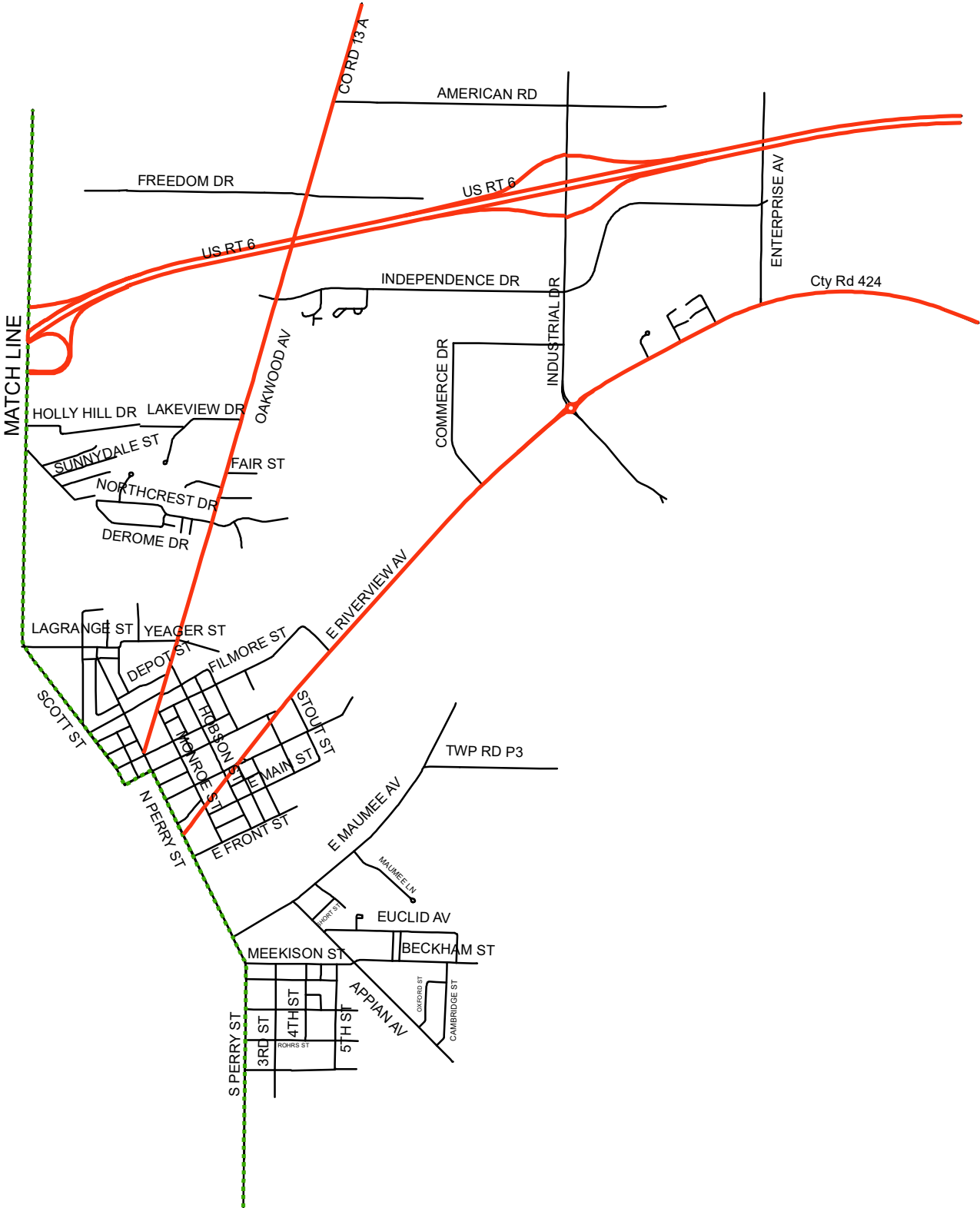

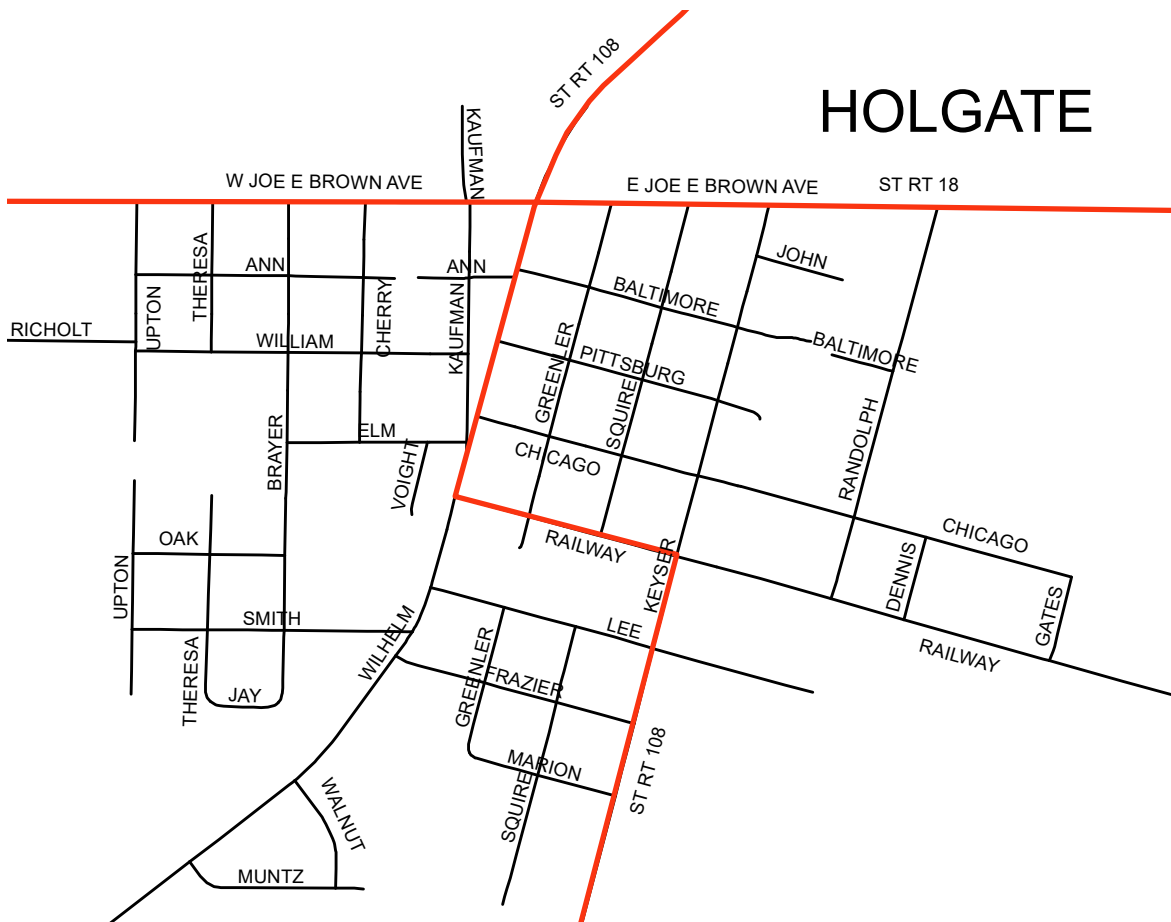

HAMLER

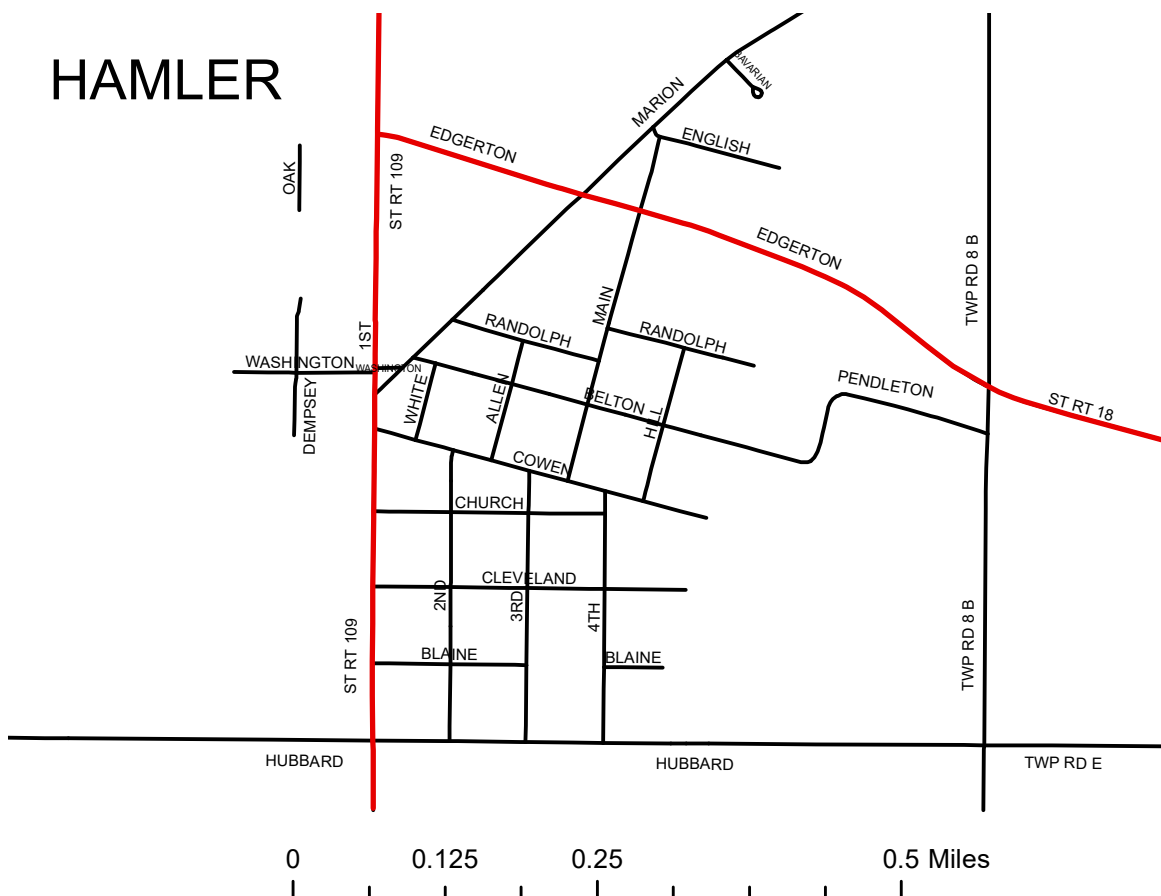

MALINTA

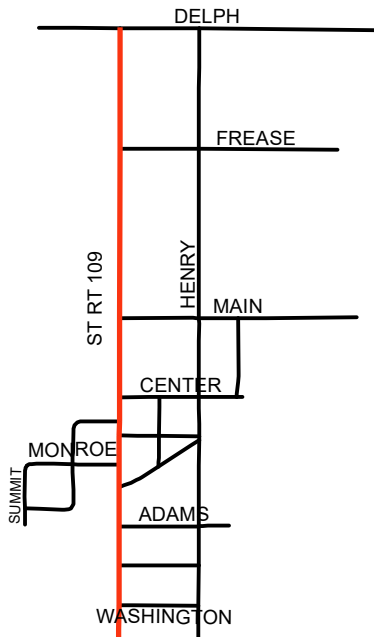

LIBERTY CENTER

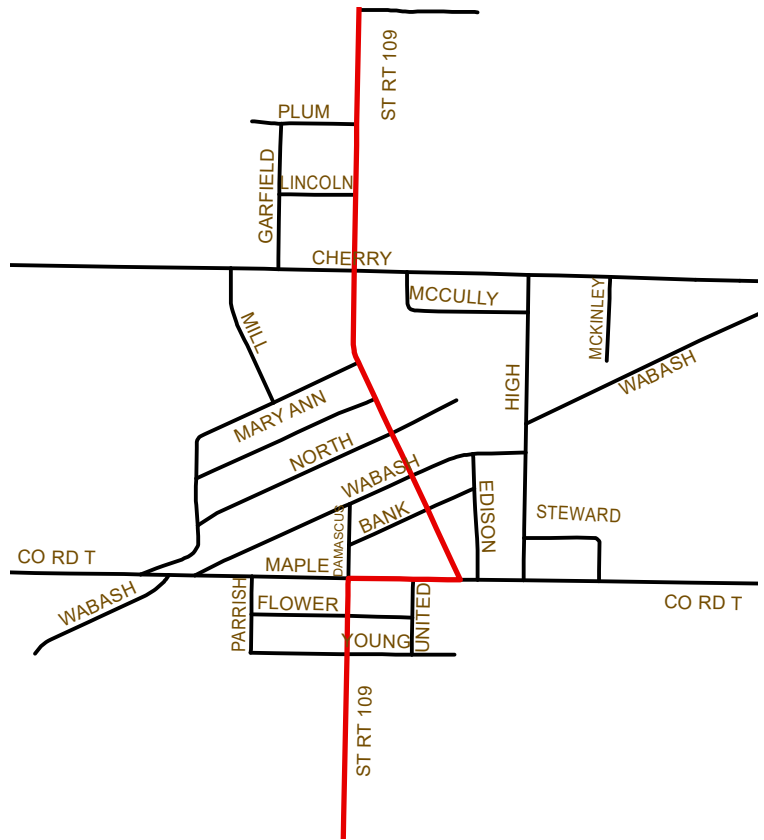

NEW BAVARIA

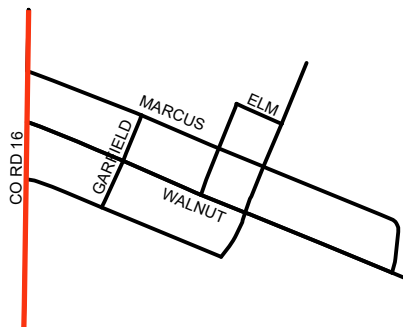

McCLURE

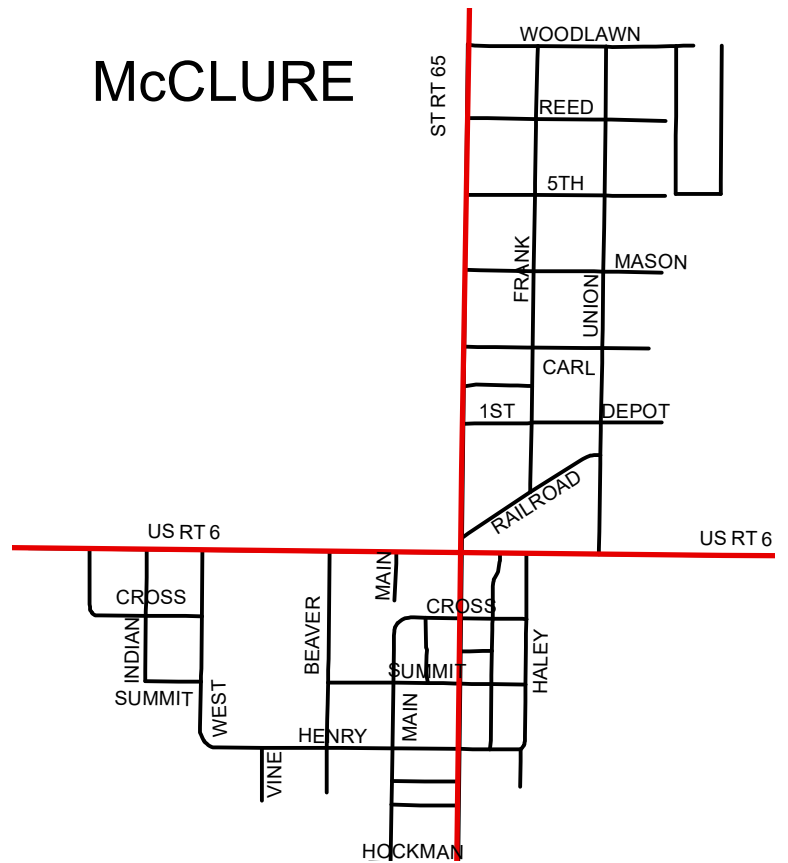

FLORIDA

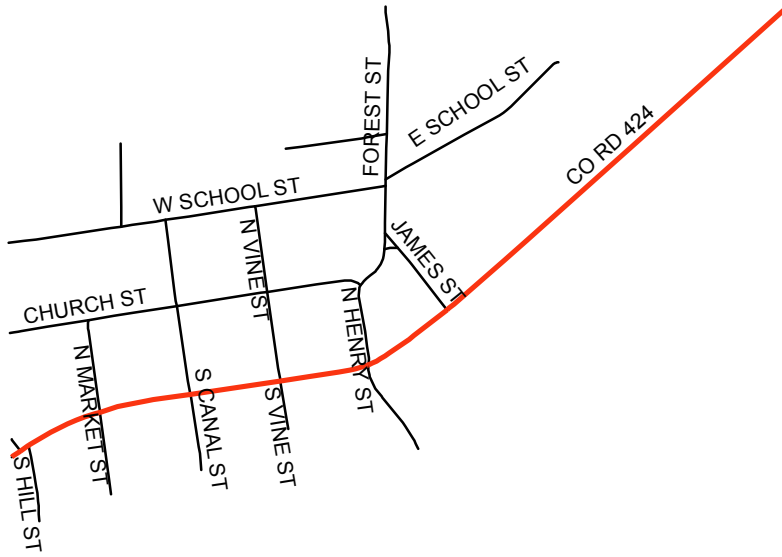

DESHLER

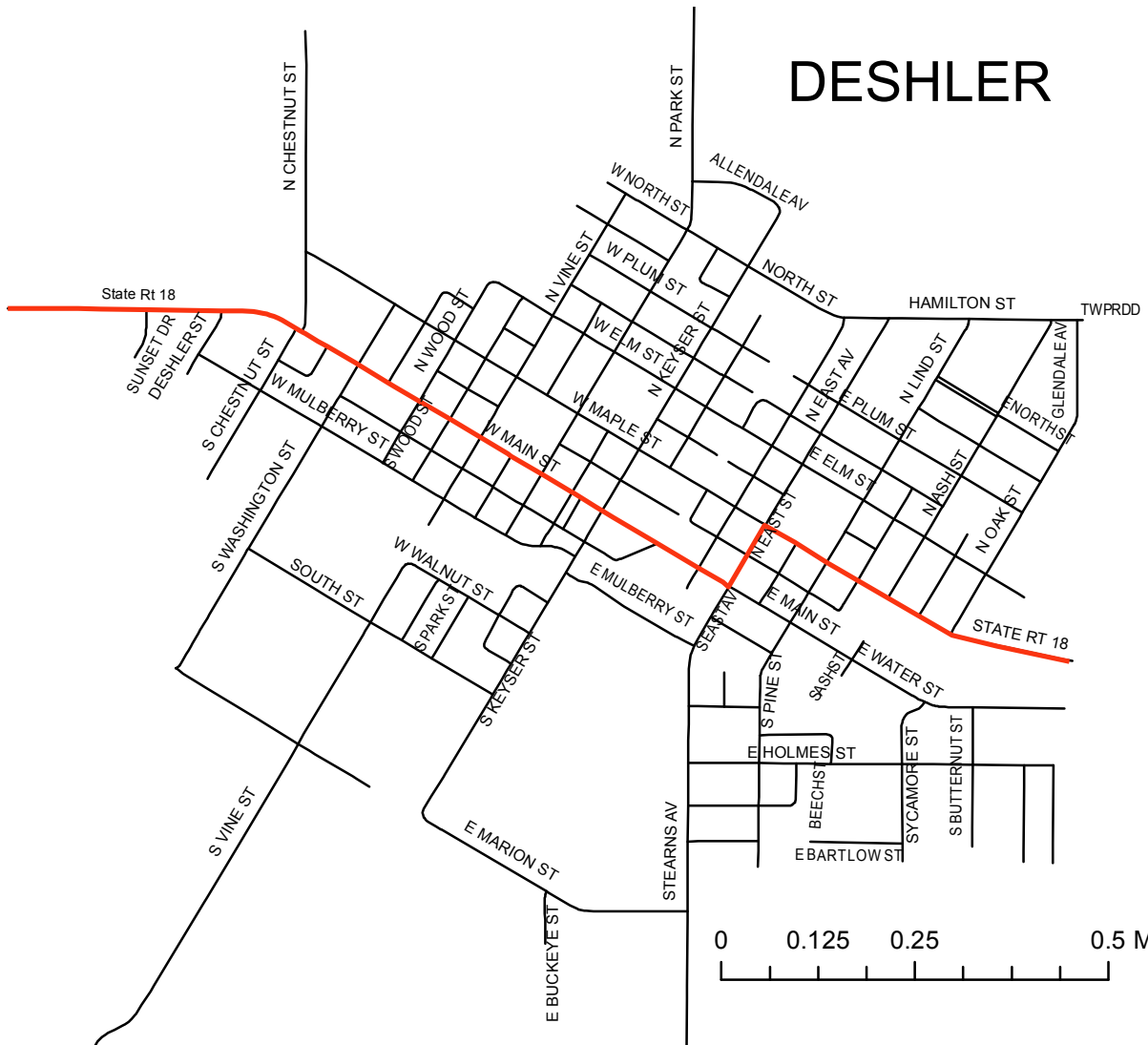

HENRY COUNTY ROAD MAP

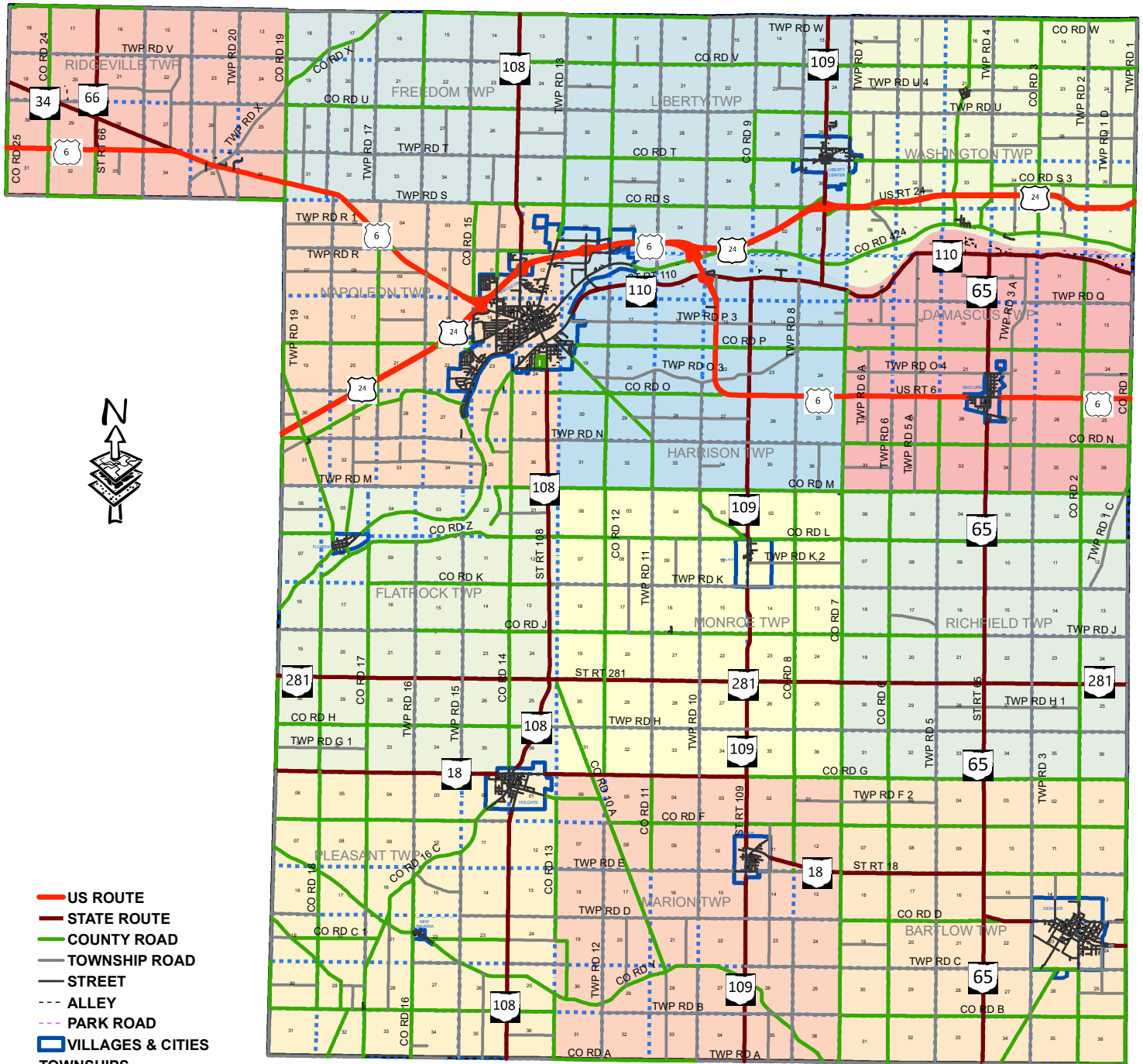

- US ROUTE
 - STATE ROUTE
 - COUNTY ROAD
 - TOWNSHIP ROAD
 - STREET
 - ALLEY
 - PARK ROAD
 - VILLAGES & CITIES
- TOWNSHIPS**

- BARTLOW TWP
- DAMASCUS TWP
- FLATROCK TWP
- FREEDOM TWP
- HARRISON TWP
- LIBERTY TWP
- MARION TWP
- MONROE TWP
- NAPOLEON TWP
- PLEASANT TWP
- RICHFIELD TWP
- RIDGEVILLE TWP
- WASHINGTON TWP

