

HENRY COUNTY OHIO

PLAT BOOK

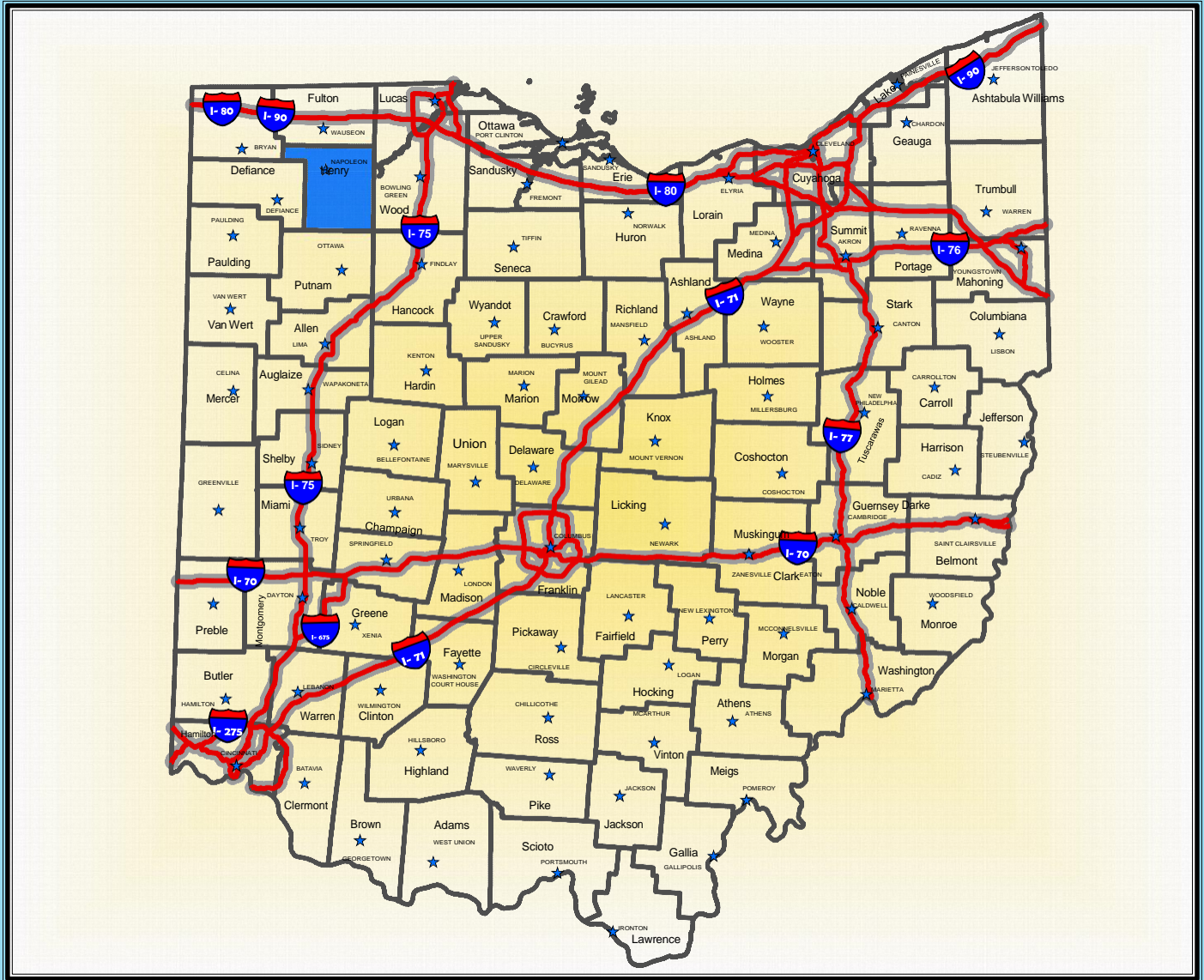

Henry County Engineer

Timothy J. Schumm, P.E., P.S.
Henry County Engineer
1823 Oakwood Avenue
Napoleon, Ohio 43545

FEBRUARY 2021 Edition \$ 8.00
Email: hce@henrycountyohio.com
Website: www.henrycountyengineer.com

Table of Contents

Bartlow TWP NW	1
Bartlow TWP NE	2
Bartlow TWP SW	3
Bartlow TWP SE	4
Damascus TWP NW	5
Damascus TWP NE	6
Damascus TWP SW	7
Damascus TWP SE	8
Flatrock TWP NW	9
Flatrock TWP NE	10
Flatrock TWP SW	11
Flatrock TWP SE	12
Freedom TWP West	13
Freedom TWP East	14
Harrison TWP NW	15
Harrison TWP NE	16
Harrison TWP SW	17
Harrison TWP SE	18
Liberty TWP NW	19
Liberty TWP NE	20
Liberty TWP SW	21
Liberty TWP SE	22
Marion TWP NW	23

Marion TWP NE	24
Marion TWP SW	25
Marion TWP SE	26
Monroe TWP NW	27
Monroe TWP NE	28
Monroe TWP SW	29
Monroe TWP SE	30
Napoleon TWP NW	31
Napoleon TWP NE	32
Napoleon TWP SW	33
Napoleon TWP SE	34
Pleasant TWP NW	35
Pleasant TWP NE	36
Pleasant TWP SW	37
Pleasant TWP SE	38
Richfield TWP NW	39
Richfield TWP NE	40
Richfield TWP SW	41
Richfield TWP SE	42
Ridgeville TWP West	43
Ridgeville TWP East	44
Washington TWP NW	45
Washington TWP NE	46
Washington TWP SW	47
Washington TWP SE	48

Parcel Index.....	49
West Napoleon	73
East Napoleon	74
Holgate - Hamler.....	75
Liberty Center - Malinta.....	76
McClure - New Bavaria	76
Florida - Deshler	77

HENRY COUNTY TOWNSHIPS MAP

DIAGRAM OF PAGE NUMBERS

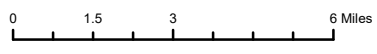
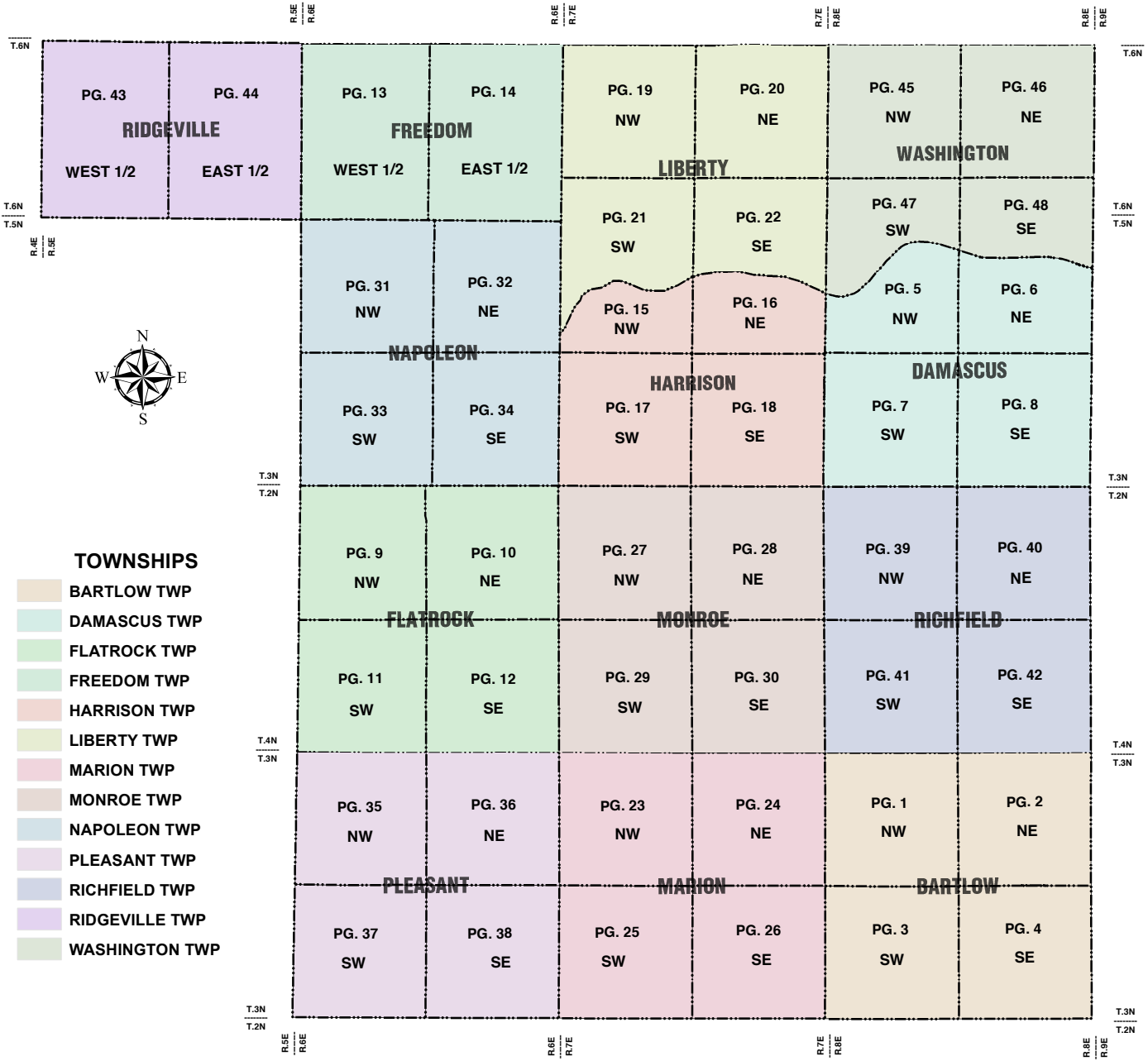

The Public Land Survey Systems of the United States

There are two separate and distinct systems of lands surveys in the United States. (1) The system of Metes and Bounds in which each parcel of land is individually described and bound, and (2) the system of rectangular surveys under which the land is divided basically into equal-sized townships, sections, and fractions therefore.

The irregular system of metes and bounds is used entirely in Maine, New Hampshire, Vermont, Massachusetts, Rhode Island, Connecticut, New York, Pennsylvania, New Jersey, Maryland Delaware, Virginia, North Carolina, South Carolina, Georgia, Tennessee, Kentucky, Texas, and parts of Ohio. Each parcel of land varies in size, is described independently, and is not tied in to any system of basic lines.

The system of rectangular surveys was inaugurated in 1784 and the laws governing its establishment have, with various modifications, been applied to all of the United States with the exception of the states listed above. Under this system the lands are divided into townships six miles square, which are related to basic lines established by the federal government. The base lines running north and south are known as Principal Meridians, while the east and west lines are called simply "Base Lines." The township numbers east or west of the Principal Meridians are designated as ranges whereas the numbers north and south of the Base Line are tiers. Thus the description of a township, for example, "Township 14 North, Range 5 West" would mean that the township is situated 14 tiers north of the Base Line for the Principal Meridian and 5 ranges West of that meridian. Guide meridians, at intervals of 24 miles east and or west of the Principal Meridian are extended north and or south from the Base Line; Standard Parallels at 24 mile intervals north and or south of the Base Line, are extended east and or west from the Principal Meridian.

The township is 6 miles square. It is divided into 36 square-mile sections of 640 acres each which may be divided and subdivided as desired. The diagrams herewith show the system of numbering the sections and the usual method of subdividing them.

For Example; A piece of land is described as The NE 1/4 of The SW 1/4 of Section 10, T 4-N, R 5-E, 3rd. Prin. Mer. The translation would be "the Northeast quarter of the Southwest quarter of Section 10 in Township 4 North and Range 5 West of the 3rd. Principal Meridian." By referring to the map the approximate location of this 40 acre tract can easily be determined.

Irregular tracts of land are, of course, also described by metes and bounds within the rectangular survey system. They are, however, tied into the monuments established under the rectangular system.

For detailed information on the public land survey system in the United States see the "Manual of Instruction for the Survey of the Public Lands of the United States" issued by Bureau of Land Management of the Department of the Interior.

Township and Range Survey System

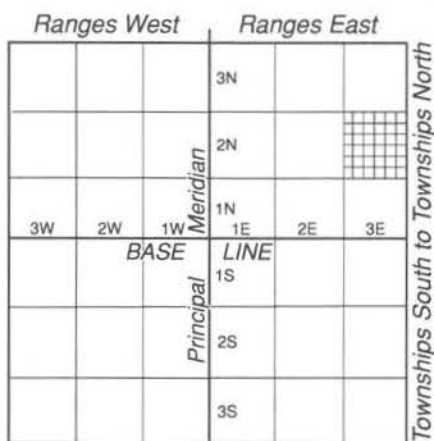

Township and Range System

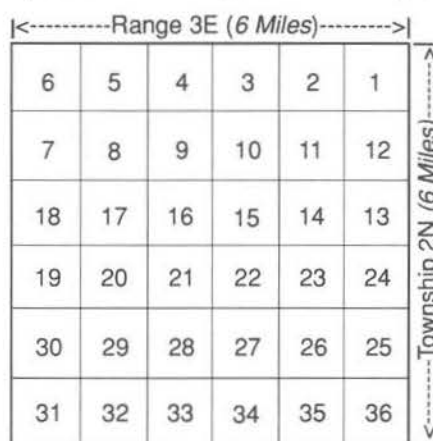

A Township Divided into Sections

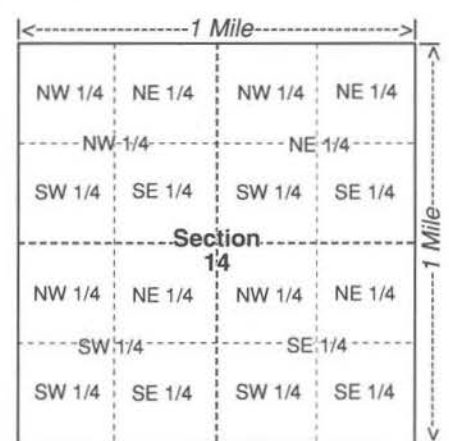

A Section Subdivided (640 Acres)

A SECTION OF LAND - 640 ACRES

Quarter Sections and Subdivisions Therefore

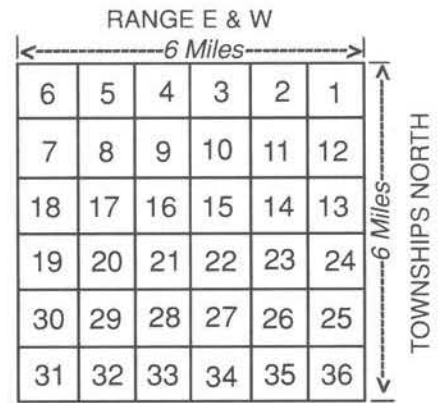
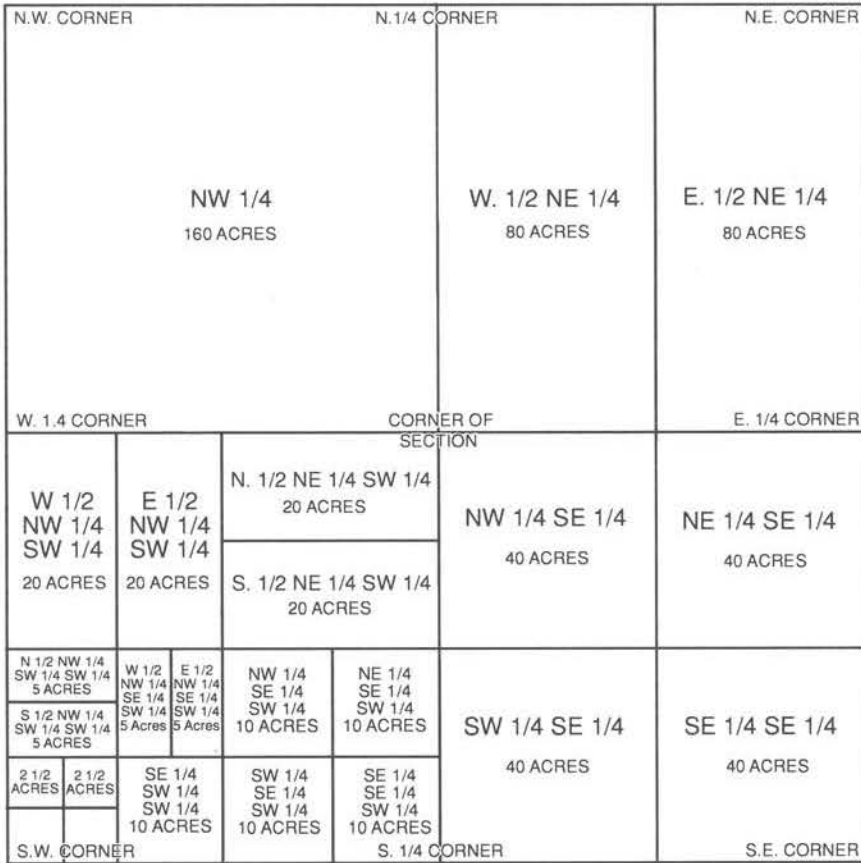

CONGRESSIONAL TWPS NUMBERING of SECTIONS

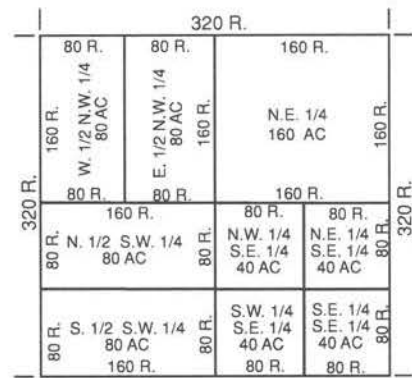

SUB-DIVISIONS of SECTIONS

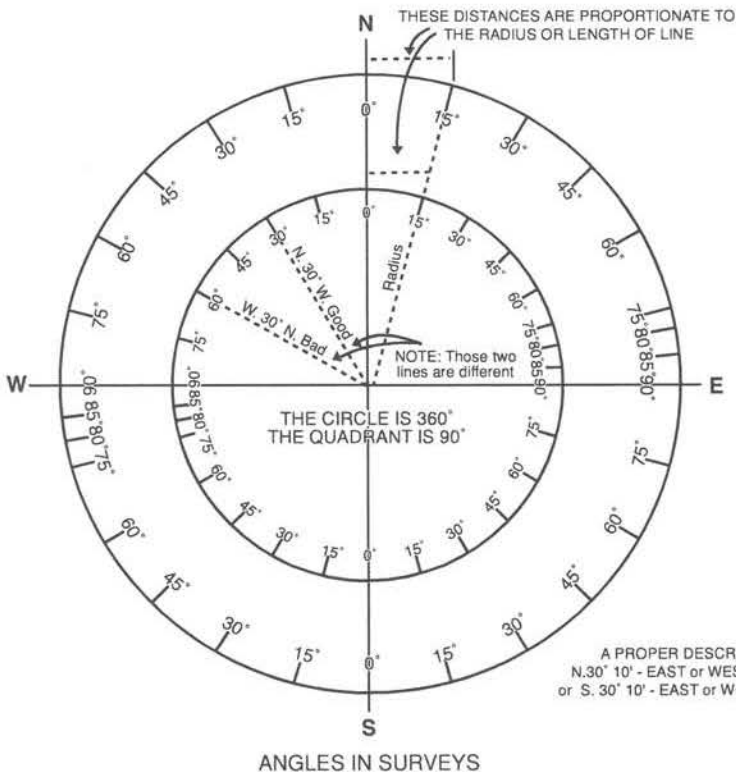

CONVERSION TABLE

RODS	FEET
1	16.5
2	33.0
3	49.5
4	66.0
5	82.5
6	99.0
7	115.5
8	132.0
9	148.5
10	165.0

EXAMPLE:
137.84 R. = 2274.36

RODS	FEET
100	1650.00
30	495.00
7	115.50
0.8	13.20
0.04	0.66
TOTAL = 2274.36	

1 MILES = 320 RODS = 5280 FEET
 1/2 MI = 160 R. = 2640 FT.
 1/4 MI = 80 R. = 1320 FT.
 1 ACRE = 160 SQ. ROD = 43,560 SQ. FT.
 LINEAR FEET X 0.0606 = LIN. RODS
 AREA IN SQ. FT X 0.000023 = ACRES
 AREA IN SQ. RDS X 0.00625 = ACRES

IN OLD DESCRIPTIONS

THE CHAIN WAS 4 RODS
 THE LINK WAS 0.04 ROD
 POLE, PERCH & ROD EACH = 16.5 FT.
 A SECTION CONTAINS 640 ACRES
 A QUARTER SECTION IS 160 ACRES

Scale = 1:27,500
1 Inch = 2,292 Feet

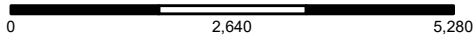

BARTLOW TWP NE

HENRY COUNTY, OHIO T.3-R.8

SEE PAGE 42

RICHFIELD TWP SE

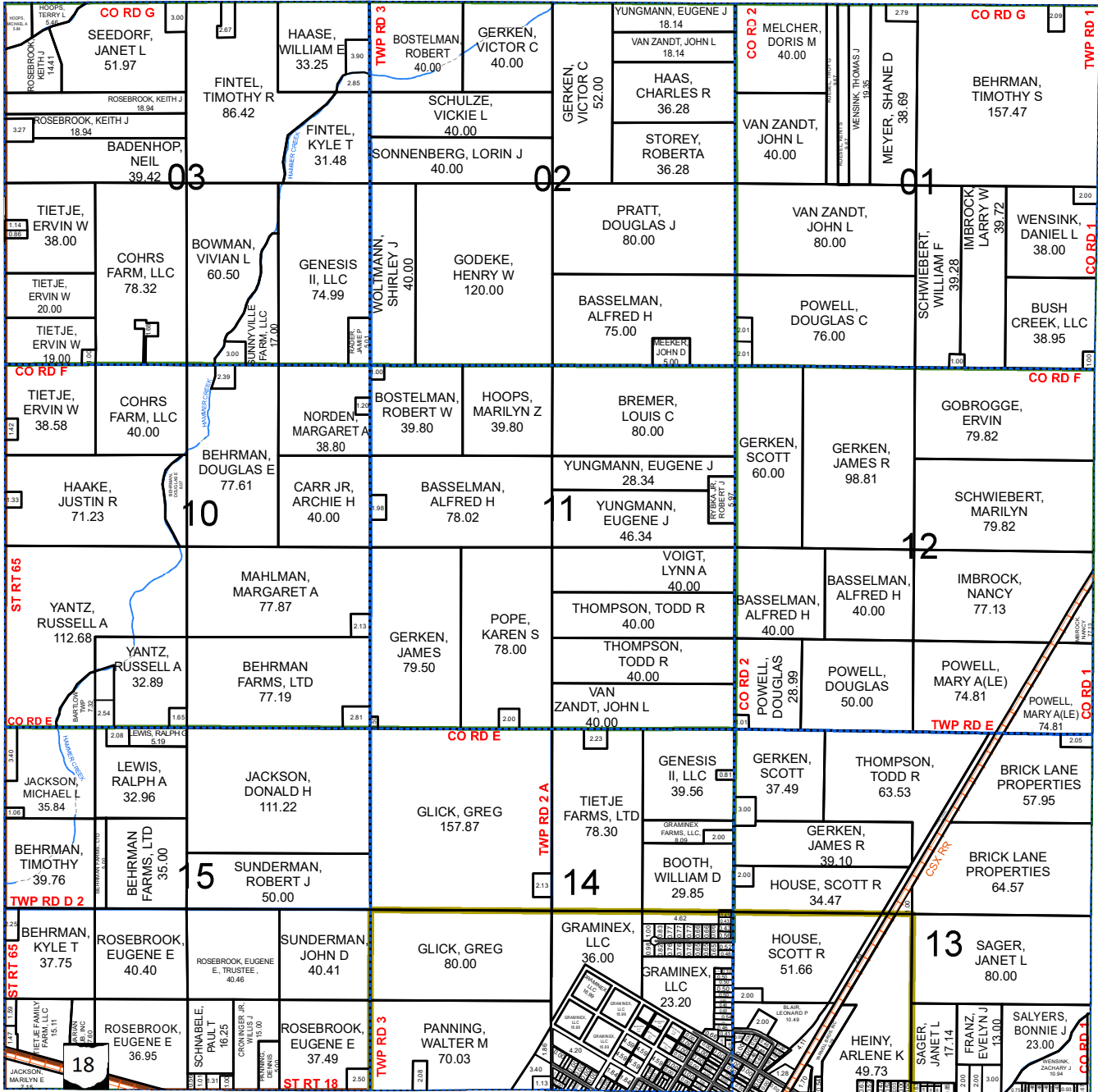

WOOD COUNTY



WOOD COUNTY

WOOD COUNTY

SEE PAGE 4

- US Route
- State Route
- County Road
- Township Road
- Street
- - - Alley

BARTLOW TWP SE

BARTLOW TWP SW

HENRY COUNTY, OHIO

T.3-R.8

Scale = 1:27,500

1 Inch = 2,292 Feet

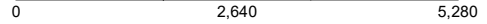

BARTLOW TWP NW

See PAGE 1

MARION TWP SE

SEE PAGE 26

MARION TWP SE

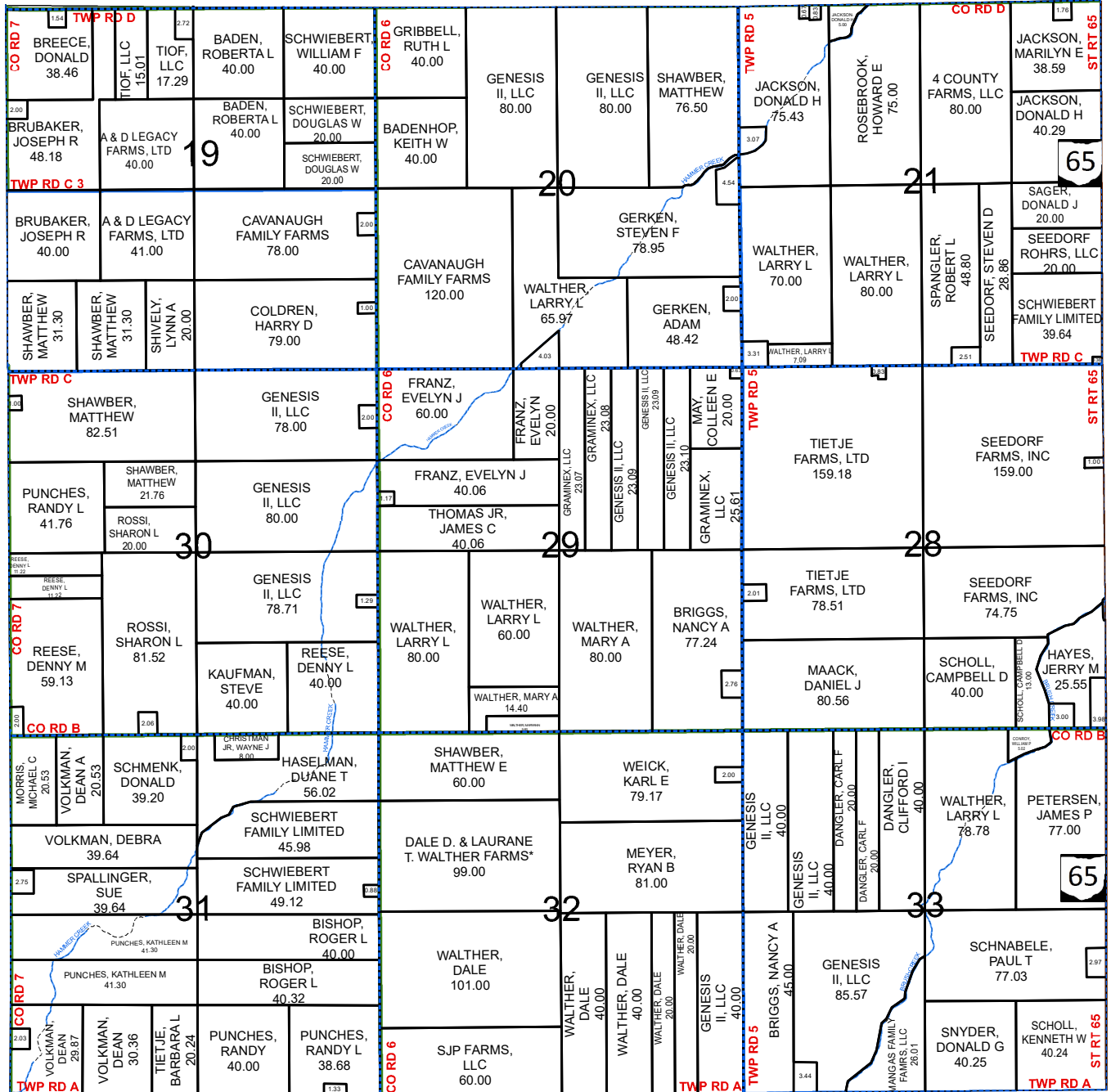

PUTNAM COUNTY

PUTNAM COUNTY

- Parcels
- Corporation Lines
- Railroads
- Section Lines
- Streams

Scale = 1:27,500
1 Inch = 2,292 Feet

BARTLOW TWP SE

HENRY COUNTY, OHIO T.3-R.8

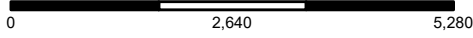

SEE PAGE 2

BARTLOW TWP NE

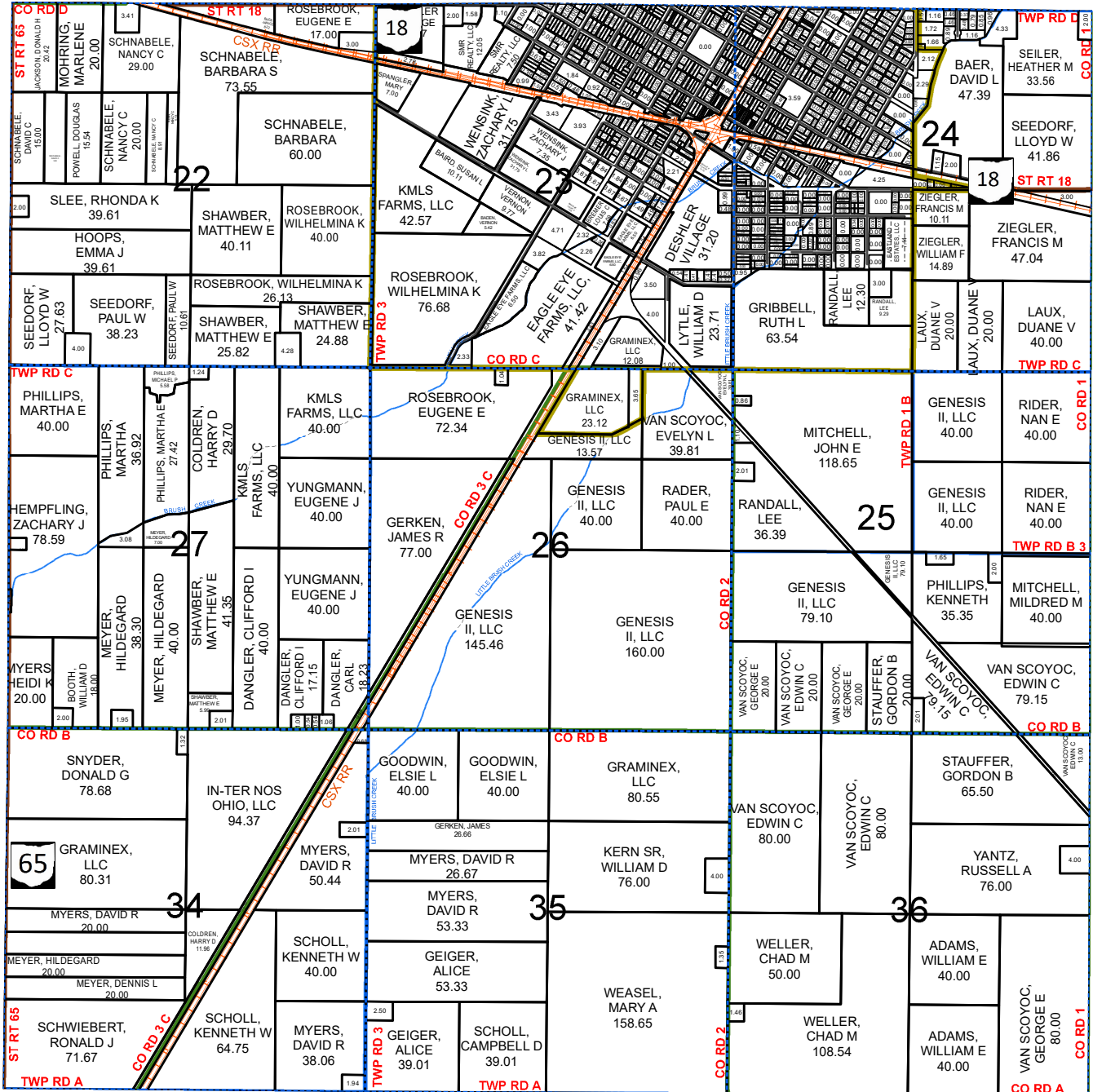

WOOD COUNTY



WOOD COUNTY

WOOD COUNTY

PUTNAM COUNTY

PUTNAM COUNTY

- US Route
- State Route
- County Road
- Township Road
- Street
- - - Alley

DAMASCUS TWP NW

HENRY COUNTY, OHIO

T.5-R.8

Scale = 1:27,500

1 Inch = 2,292 Feet

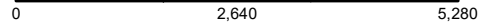

WASHINGTON TWP SW

See PAGE 47

HARRISON TWP NE

SEE PAGE 16

HARRISON TWP NE

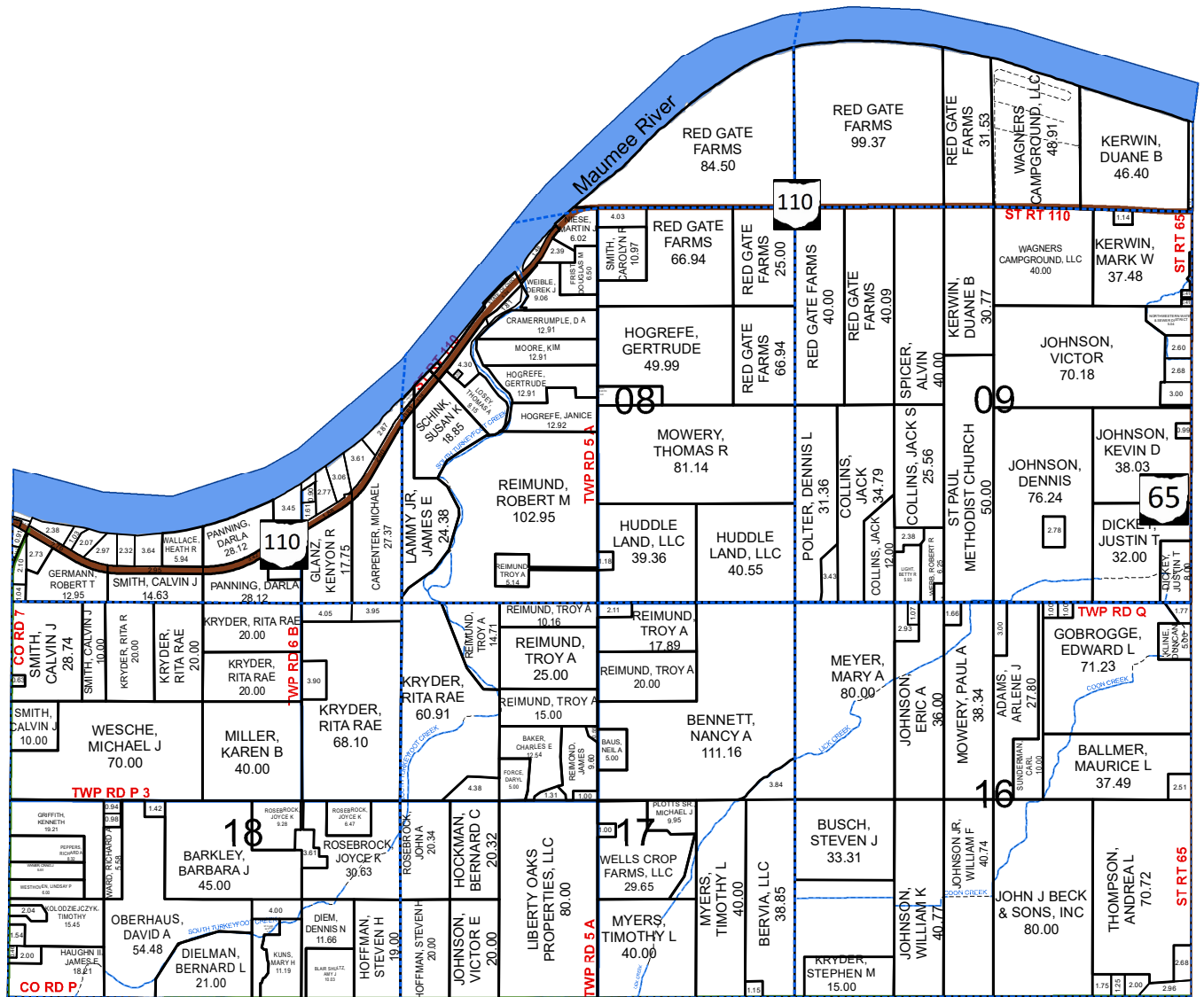

DAMASCUS TWP SW

SEE PAGE 7

- Parcels
- Corporation Lines
- Railroads
- Section Lines
- Streams

Scale = 1:27,500
1 Inch = 2,292 Feet

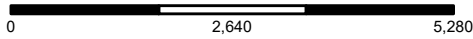

DAMASCUS TWP NE

HENRY COUNTY, OHIO T.5-R.8

SEE PAGE 48

WASHINGTON TWP SE

WOOD COUNTY

WOOD COUNTY

WOOD COUNTY

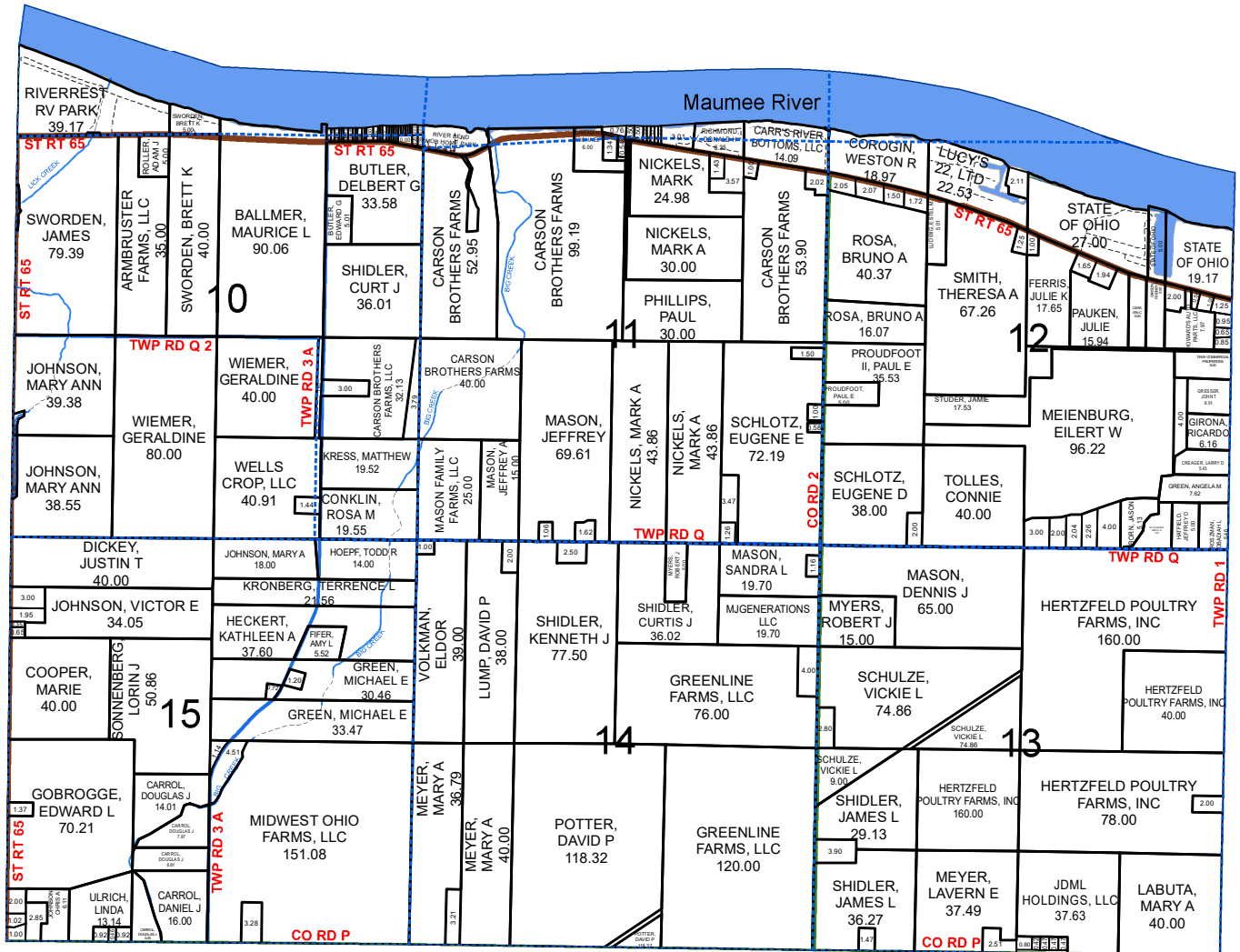

SEE PAGE 8

- US Route
- State Route
- County Road
- Township Road
- Street
- - - Alley

DAMASCUS TWP SE

DAMASCUS TWP SW

HENRY COUNTY, OHIO

T.5-R.8

Scale = 1:27,500

1 Inch = 2,292 Feet

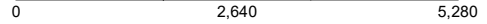

DAMASCUS TWP NW

See PAGE 5

HARRISON TWP SE

SEE PAGE 18

HARRISON TWP SE

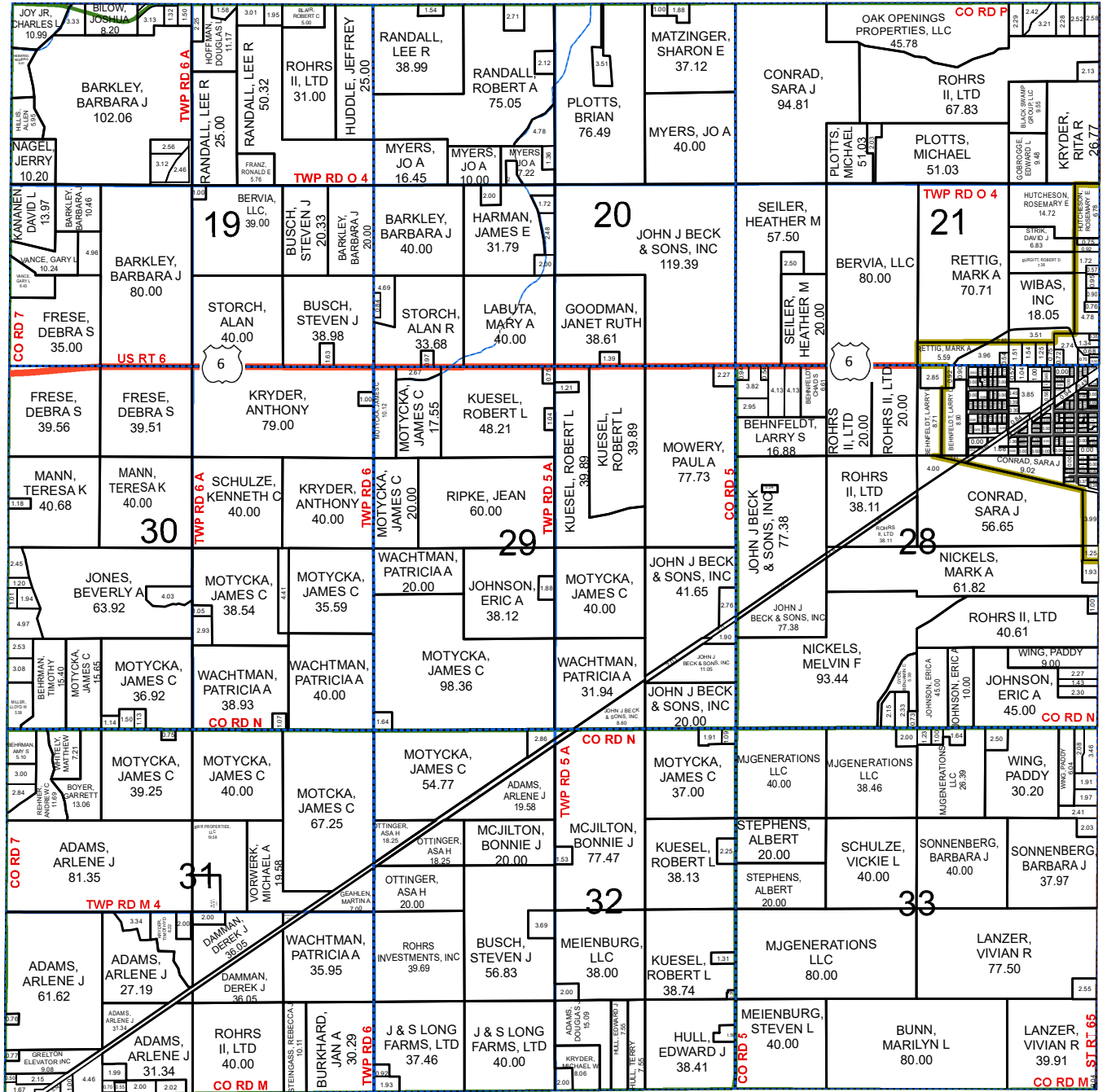

RICHFIELD TWP NW

SEE PAGE 39

- Parcels
- Corporation Lines
- Railroads
- Section Lines
- Streams

Scale = 1:27,500
1 Inch = 2,292 Feet

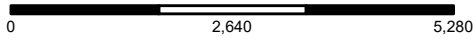

DAMASCUS TWP SE

HENRY COUNTY, OHIO T.5-R.8

SEE PAGE 6

DAMASCUS TWP NE

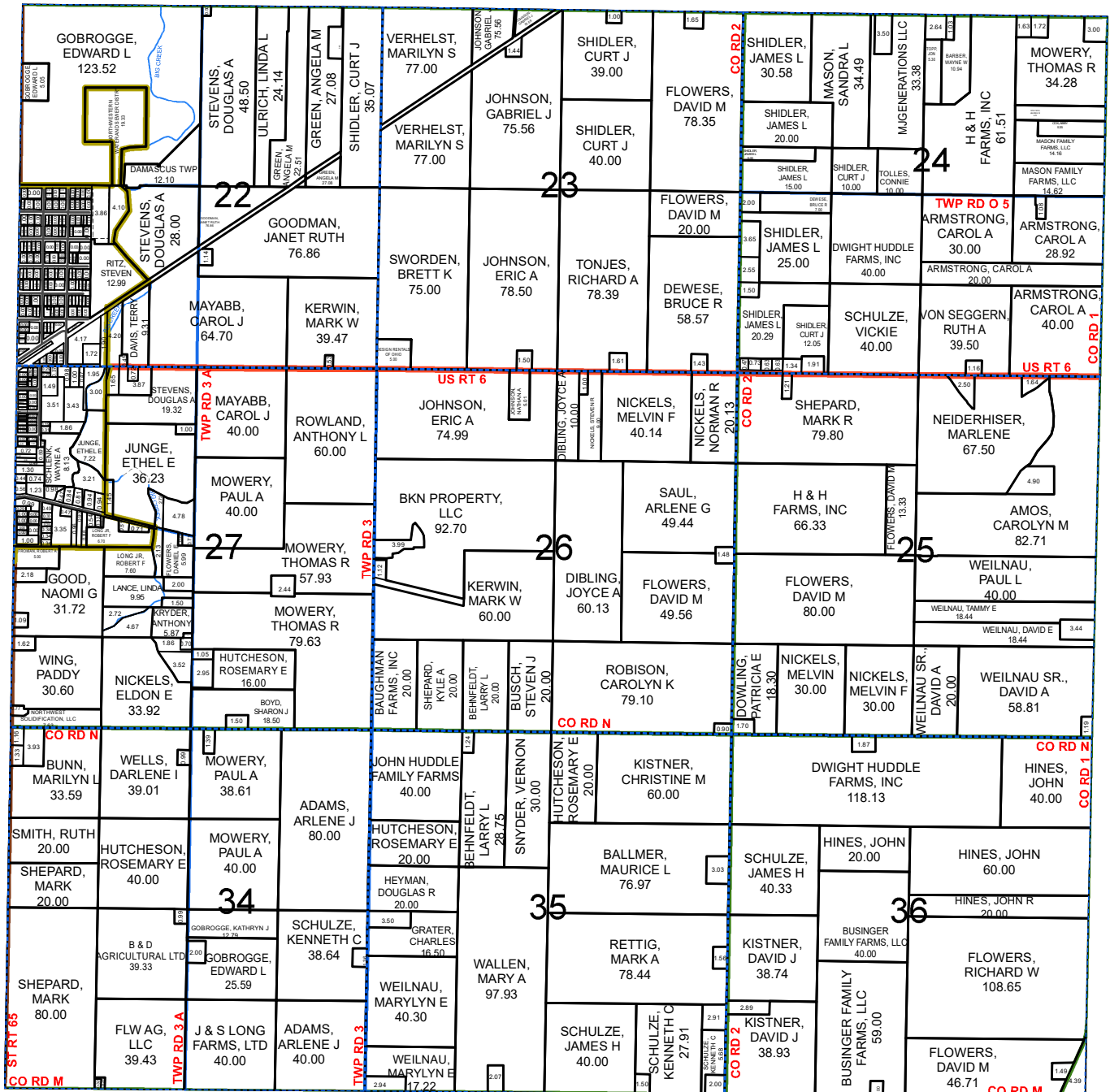

WOOD COUNTY
WOOD COUNTY
WOOD COUNTY



SEE PAGE 40

- US Route
- State Route
- County Road
- Township Road
- Street
- - - Alley

RICHFELD TWP NE

FLATROCK TWP NW

HENRY COUNTY, OHIO

T.4-R.6

Scale = 1:27,500

1 Inch = 2,292 Feet

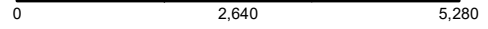

NAPOLEON TWP SW

See PAGE 33

DEFIANCE CO. CTY

DEFIANCE CO. CTY

DEFIANCE CO. CTY

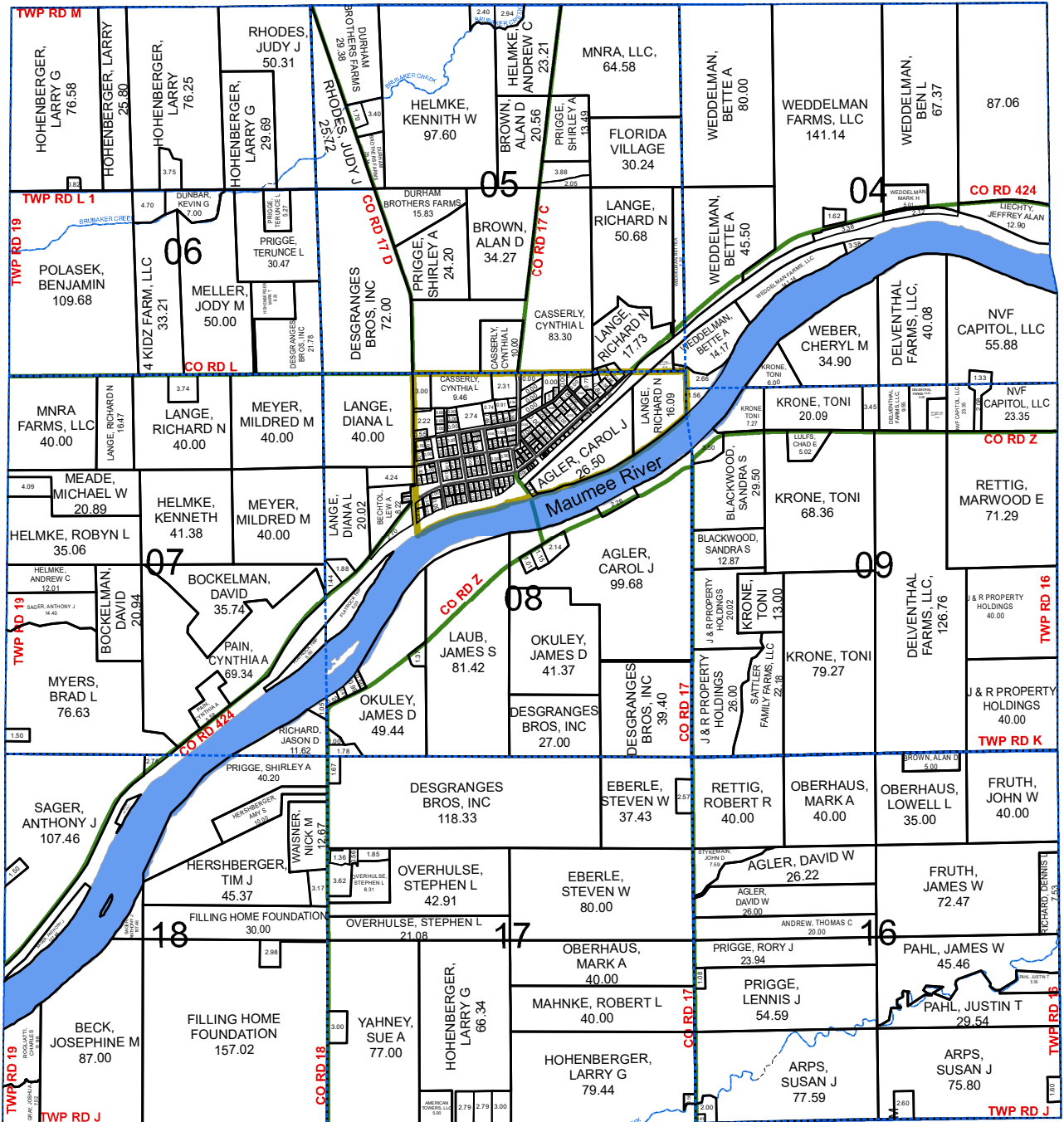

FLATROCK TWP SW

SEE PAGE 11

- Parcels
- Corporation Lines
- Railroads
- Section Lines
- Streams

Scale = 1:27,500
1 Inch = 2,292 Feet

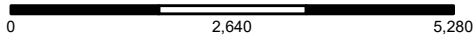

FLATROCK TWP NE

HENRY COUNTY, OHIO T.4-R.6

SEE PAGE 34

NAPOLEON TWP SE

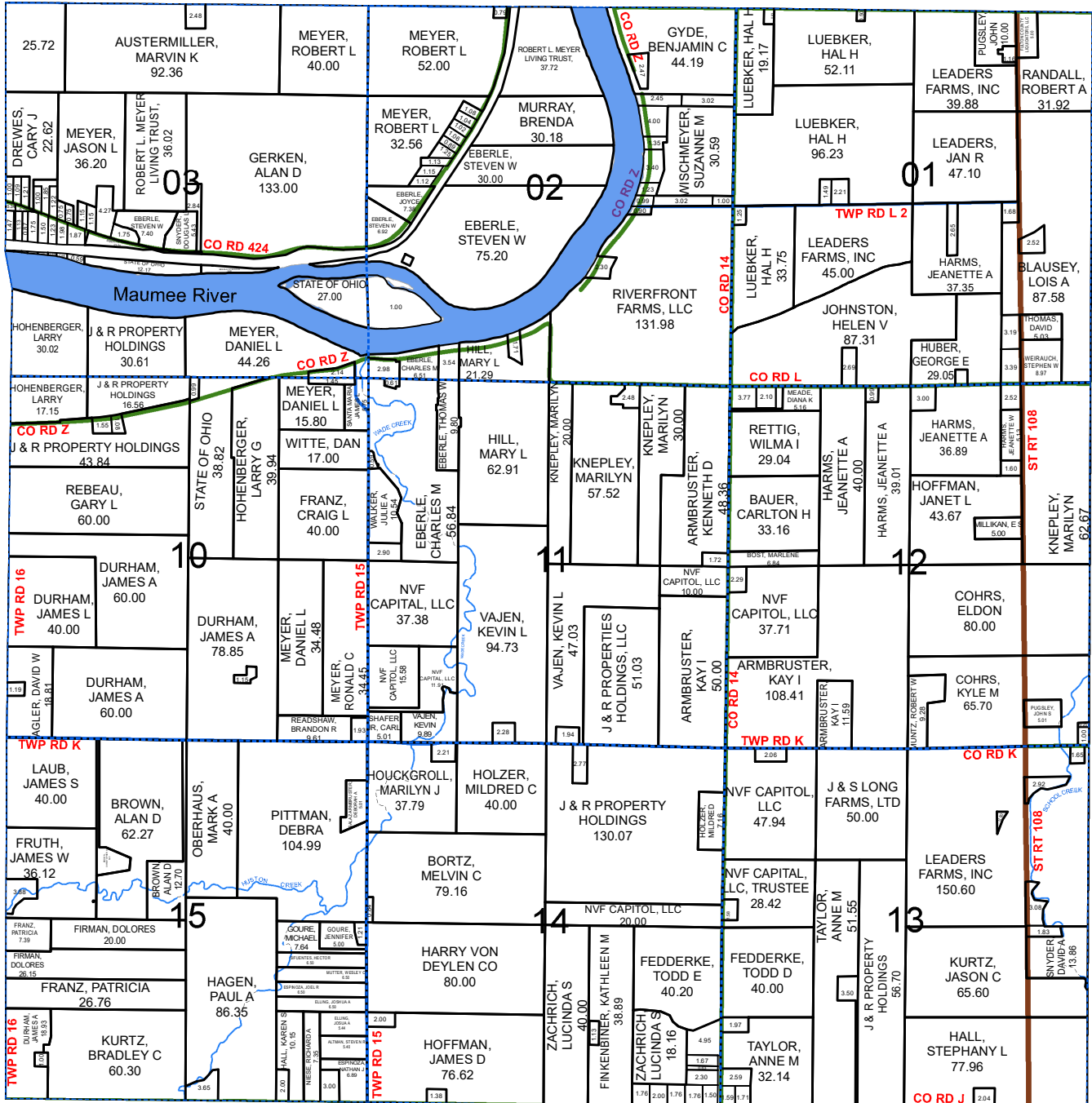

MONROE TWP NW



SEE PAGE 27

MONROE TWP NW

SEE PAGE 12

- US Route
- State Route
- County Road
- Township Road
- Street
- - - Alley

FLATROCK TWP SE

FLATROCK TWP SW

HENRY COUNTY, OHIO T.4-R.6

Scale = 1:27,500

1 Inch = 2,292 Feet

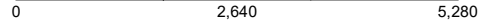

FLATROCK TWP NW

See PAGE 9

DEFIANCE COITY

DEFIANCE COITY

DEFIANCE COITY

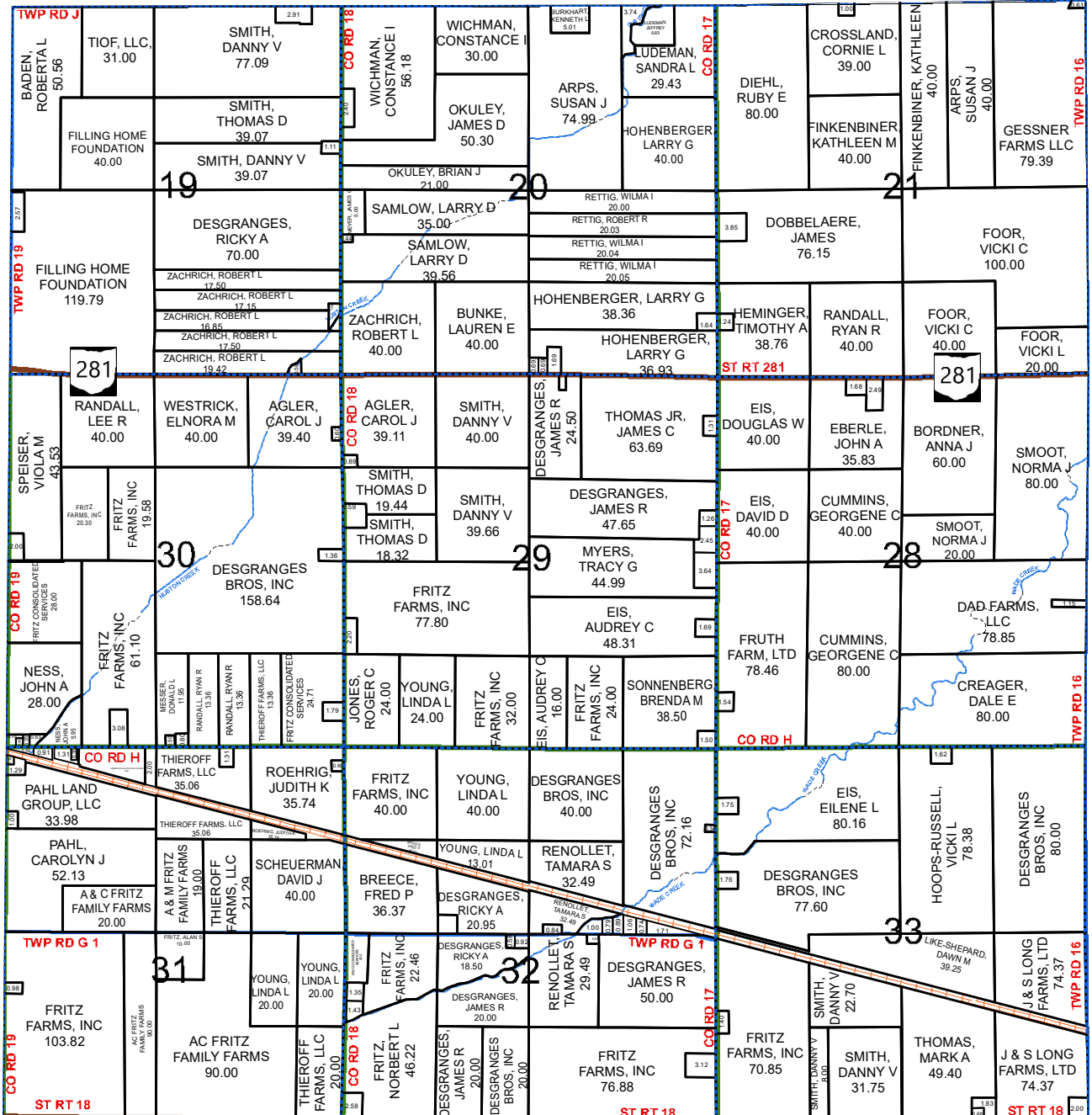

PLEASANT TWP NW

SEE PAGE 35

- ▭ Parcels
- Corporation Lines
- Railroads
- Section Lines
- ~ Streams

Scale = 1:27,500
1 Inch = 2,292 Feet

FLATROCK TWP SE

HENRY COUNTY, OHIO T.4-R.6

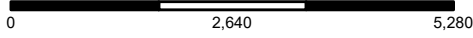

SEE PAGE 10

FLATROCK TWP NE

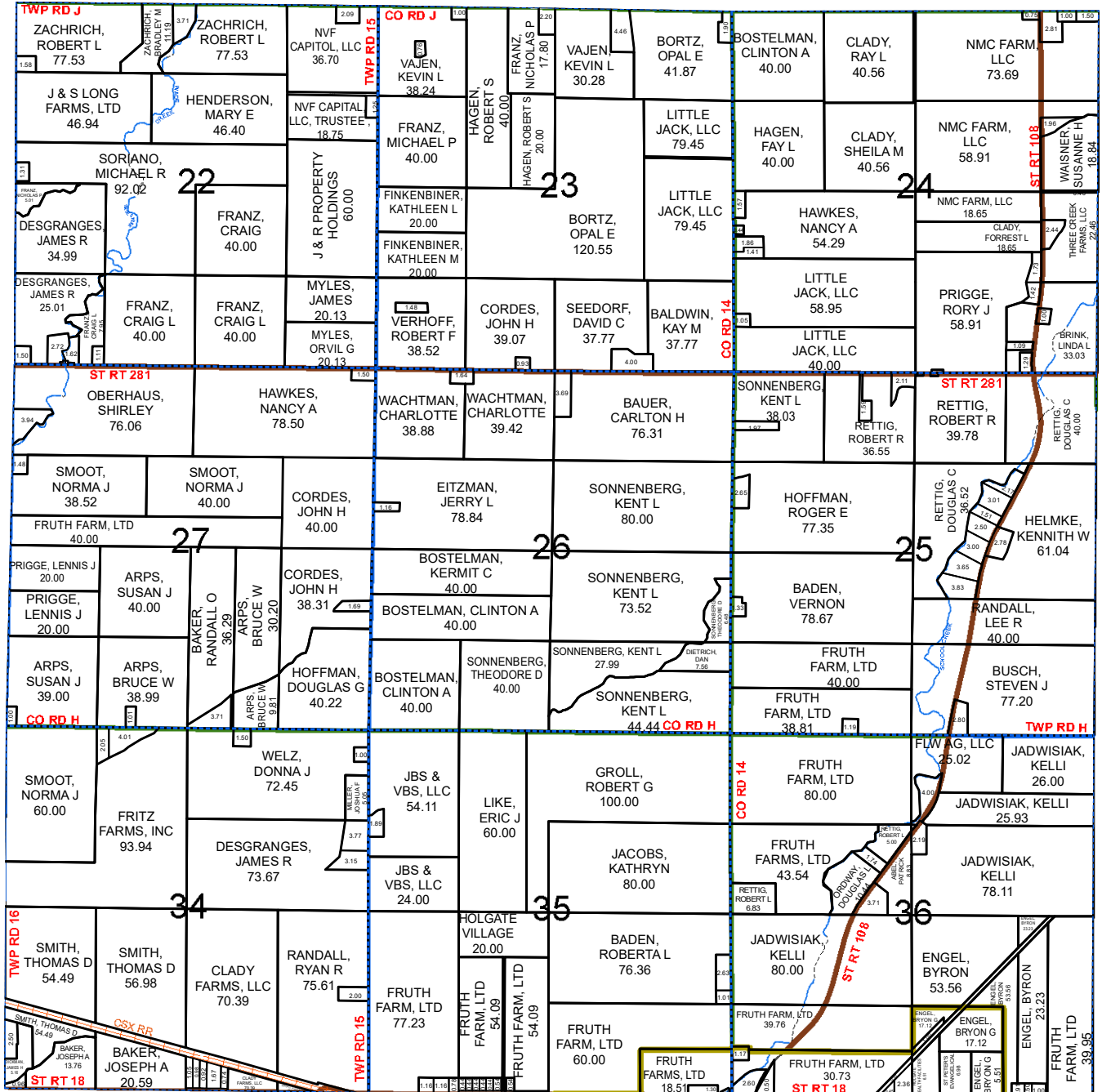

MONROE TWP SW



SEE PAGE 29

MONROE TWP SW

SEE PAGE 36

- US Route
- State Route
- County Road
- Township Road
- Street
- Alley

PLEASANT TWP NE

FREEDOM TWP W 1/2

HENRY COUNTY, OHIO

T.6-R.6

Scale 1:30,000

1 Inch = 2,250 US Survey Feet

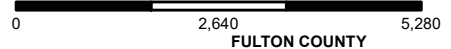

FULTON COUNTY

FULTON COUNTY

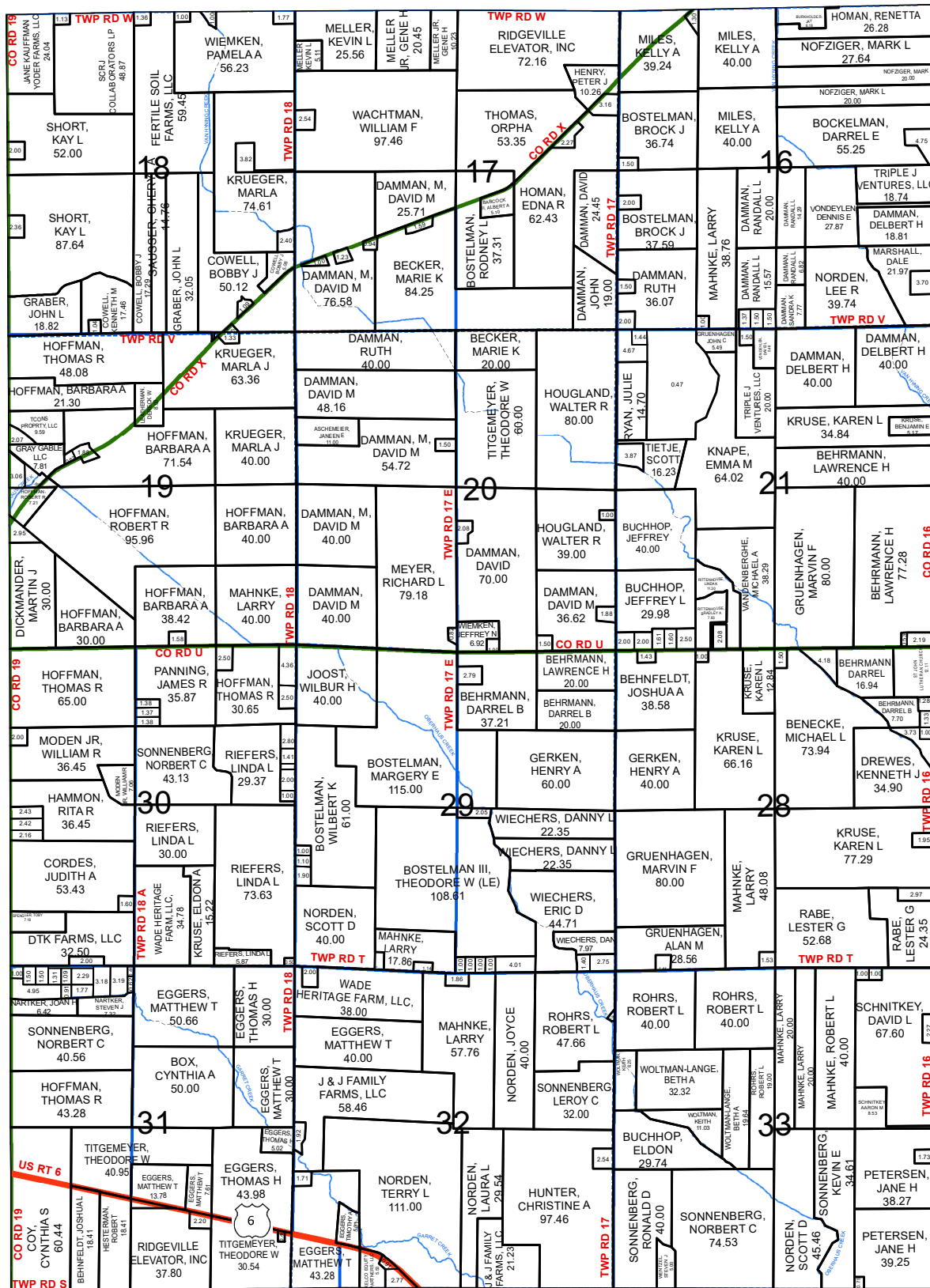

RIDGEVILLE TWP E 1/2

SEE PAGE 44

RIDGEVILLE TWP E 1/2



NAPOLEON TWP NE

- Parcels
- Corporation Lines
- Railroads
- Streams
- Section Lines

SEE PAGE 31

Scale 1:30,000
1 Inch = 2,250 US Survey Feet

FREEDOM TWP E 1/2

HENRY COUNTY, OHIO

T.6-R.6

0 2,625 5,250

FULTON COUNTY

FULTON COUNTY

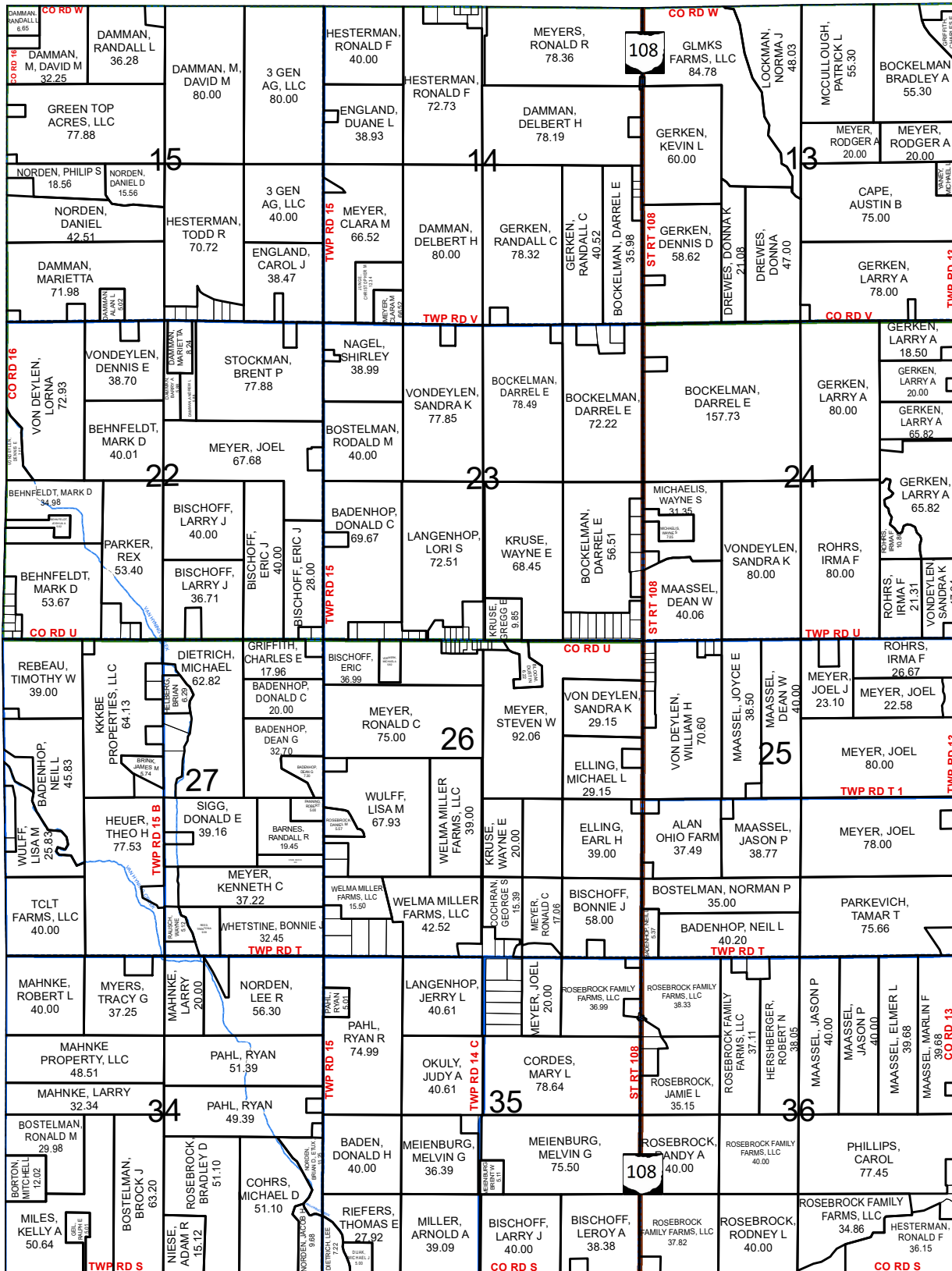

LIBERTY TWP NW

SEE PAGE 19

NAPOLEON TWP NE

SEE PAGE 32

- US Route
- State Route
- County Road
- Township Road
- Street
- Alley

HARRISON TWP NW

HENRY COUNTY, OHIO

T.5-R.7

Scale = 1:27,500

1 Inch = 2,292 Feet

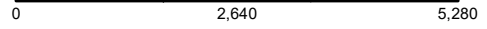

LIBERTY TWP SW

See PAGE 21

NAPOLEON TWP NE

SEE PAGE 32

NAPOLEON TWP NE

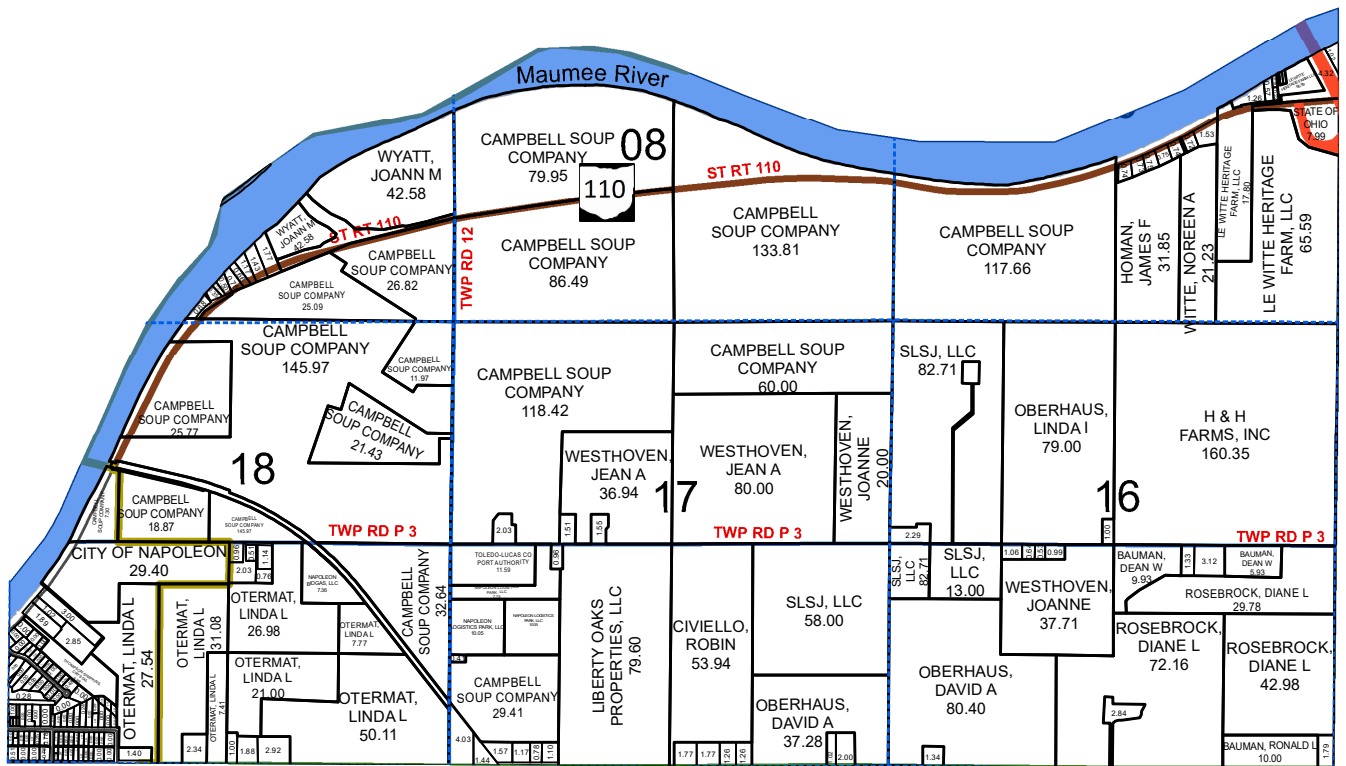

HARRISON TWP SW

SEE PAGE 17

- Parcels
- Corporation Lines
- Railroads
- Section Lines
- Streams

Scale = 1:27,500
1 Inch = 2,292 Feet

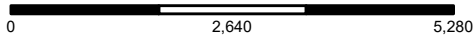

HARRISON TWP NE

HENRY COUNTY, OHIO T.5-R.7

SEE PAGE 22

LIBERTY TWP SE

DAMASCUS TWP NW

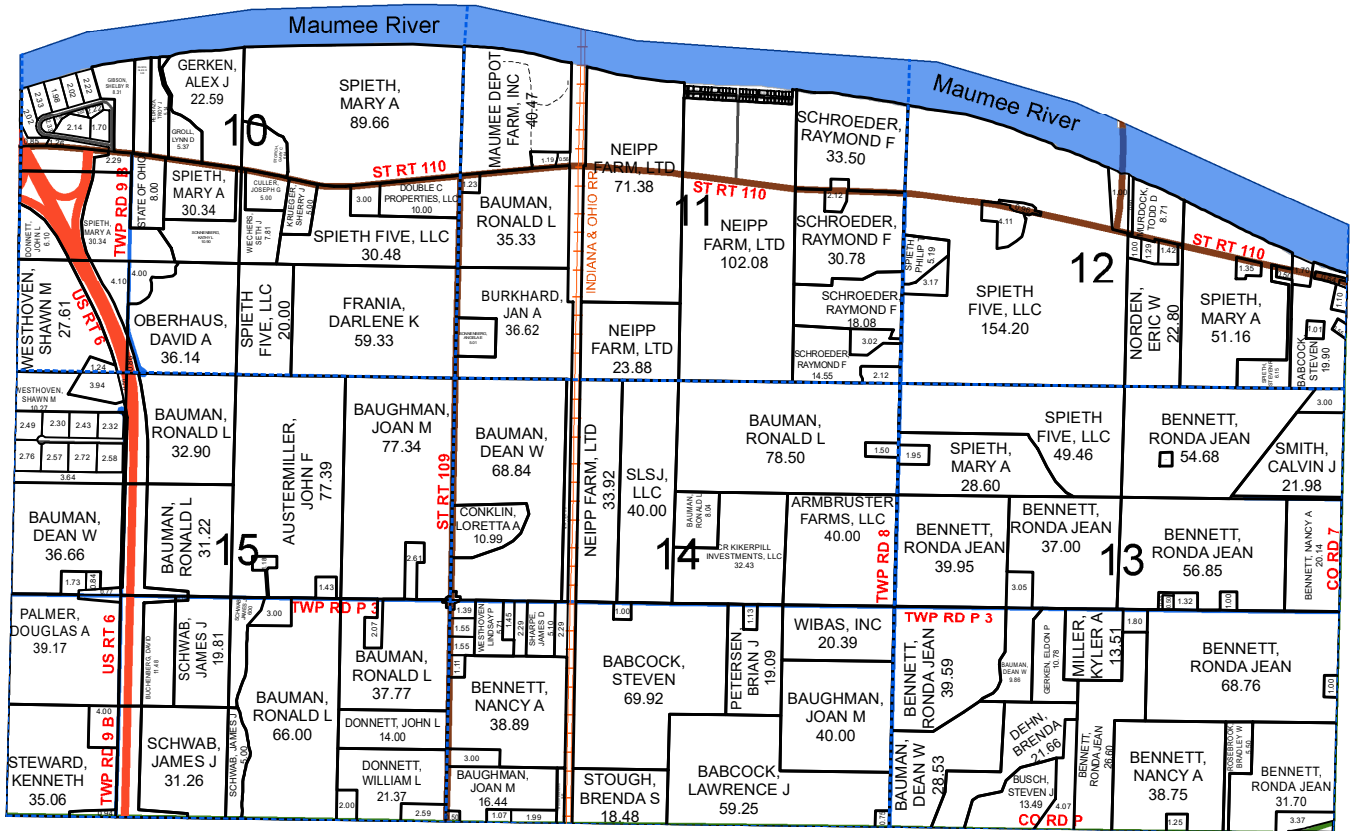

SEE PAGE 5

DAMASCUS TWP NW

SEE PAGE 18

- US Route
- State Route
- County Road
- Township Road
- Street
- - - Alley

HARRISON TWP SE

HARRISON TWP SW

HENRY COUNTY, OHIO

T.5-R.7

Scale = 1:27,500

1 Inch = 2,292 Feet

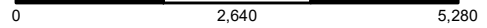

HARRISON TWP NW

See PAGE 15

NAPOLEON TWP SE



SEE PAGE 34

NAPOLEON TWP SE

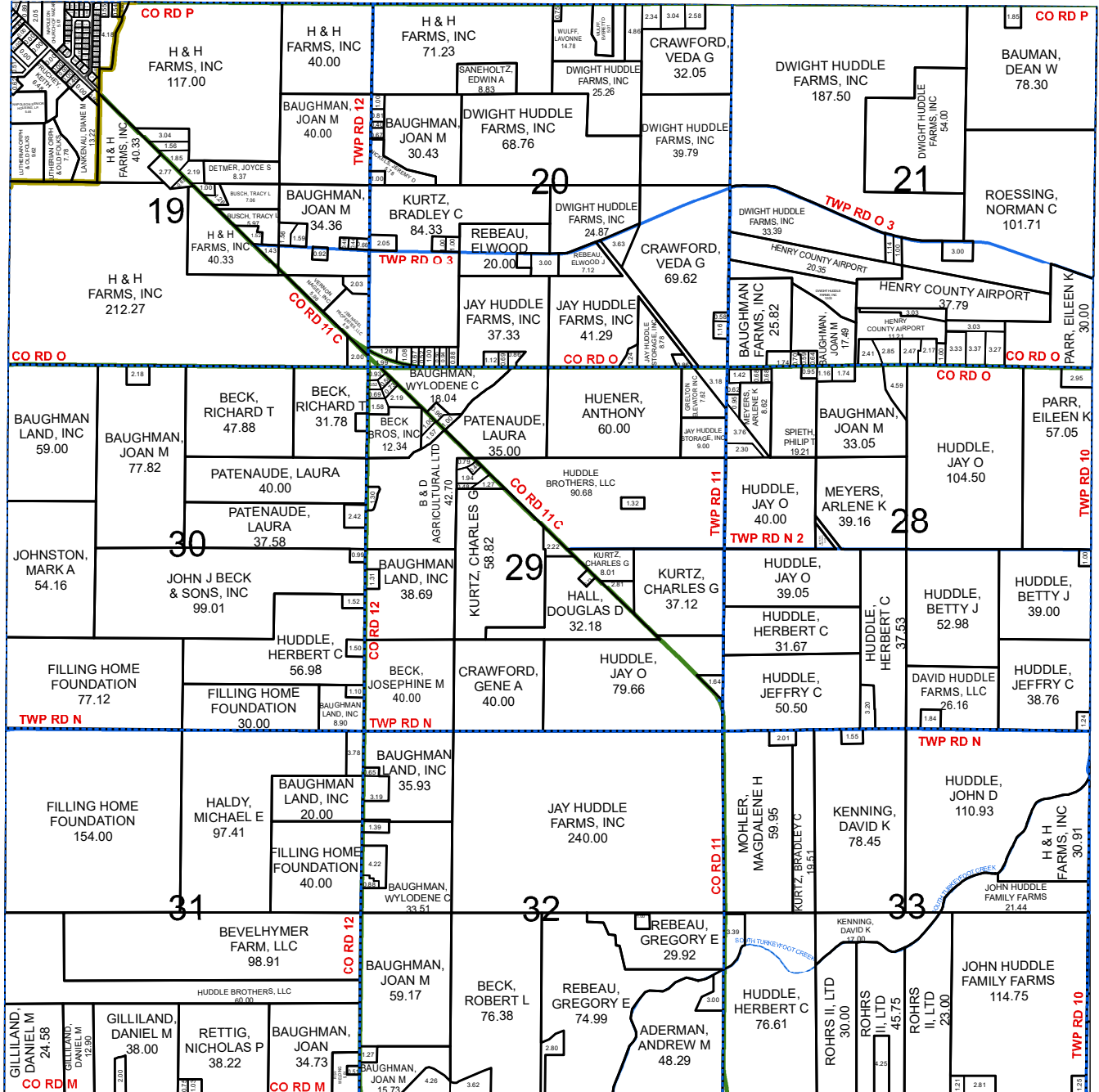

MONROE TWP NW

SEE PAGE 27

- Parcels
- Corporation Lines
- Railroads
- Section Lines
- Streams

Scale = 1:27,500
1 Inch = 2,292 Feet

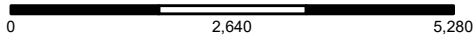

HARRISON TWP SE

HENRY COUNTY, OHIO T.5-R.7

SEE PAGE 16

HARRISON TWP NE

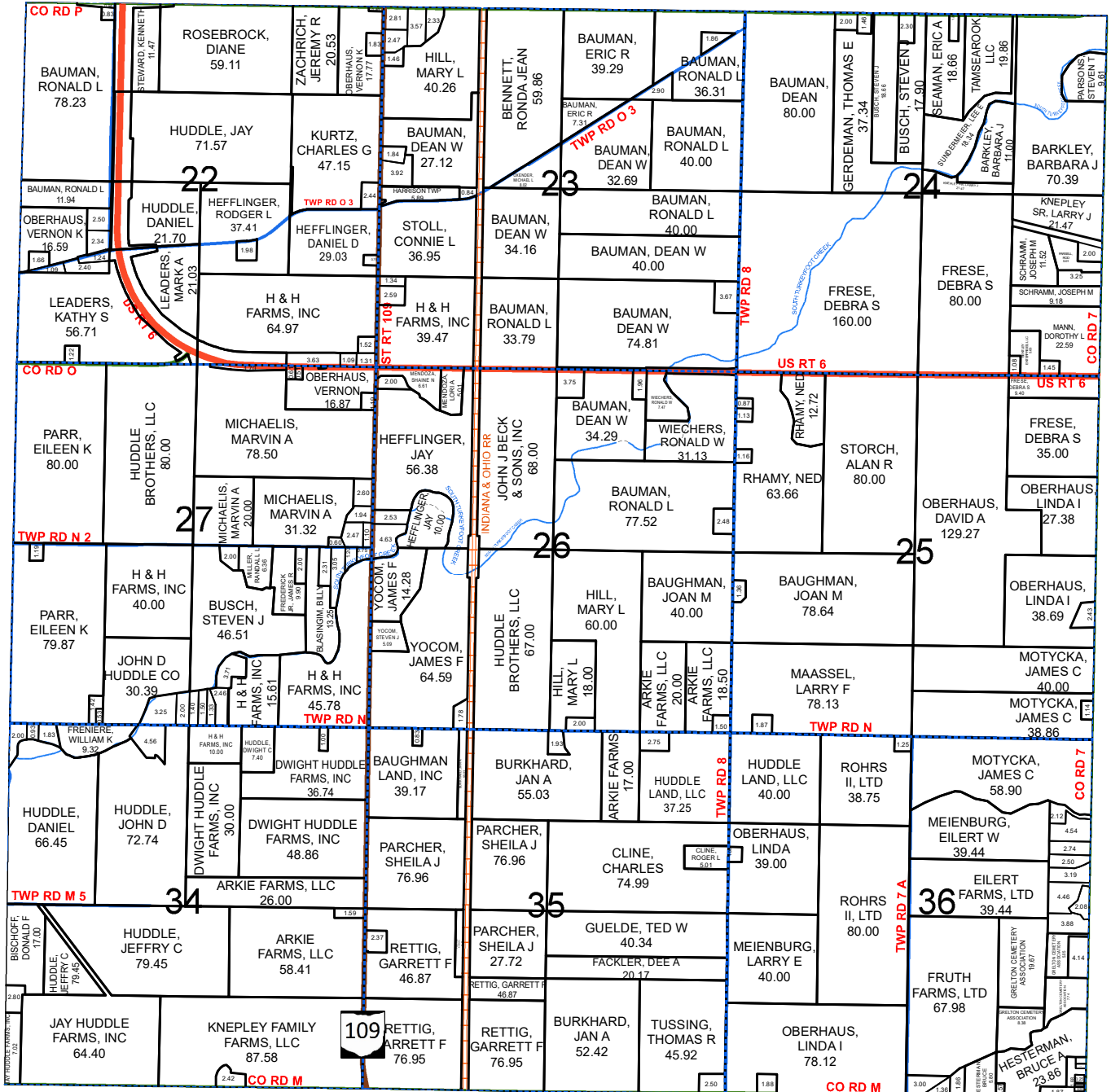

DAMASCUS TWP SW



SEE PAGE 7

DAMASCUS TWP SW

SEE PAGE 28

- US Route
- State Route
- County Road
- Township Road
- Street
- - - Alley

MONROE TWP NE

Scale = 1:27,500
1 Inch = 2,292 Feet

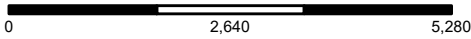

LIBERTY TWP NE

HENRY COUNTY, OHIO T.6-R.7

FULTON COUNTY

FULTON COUNTY

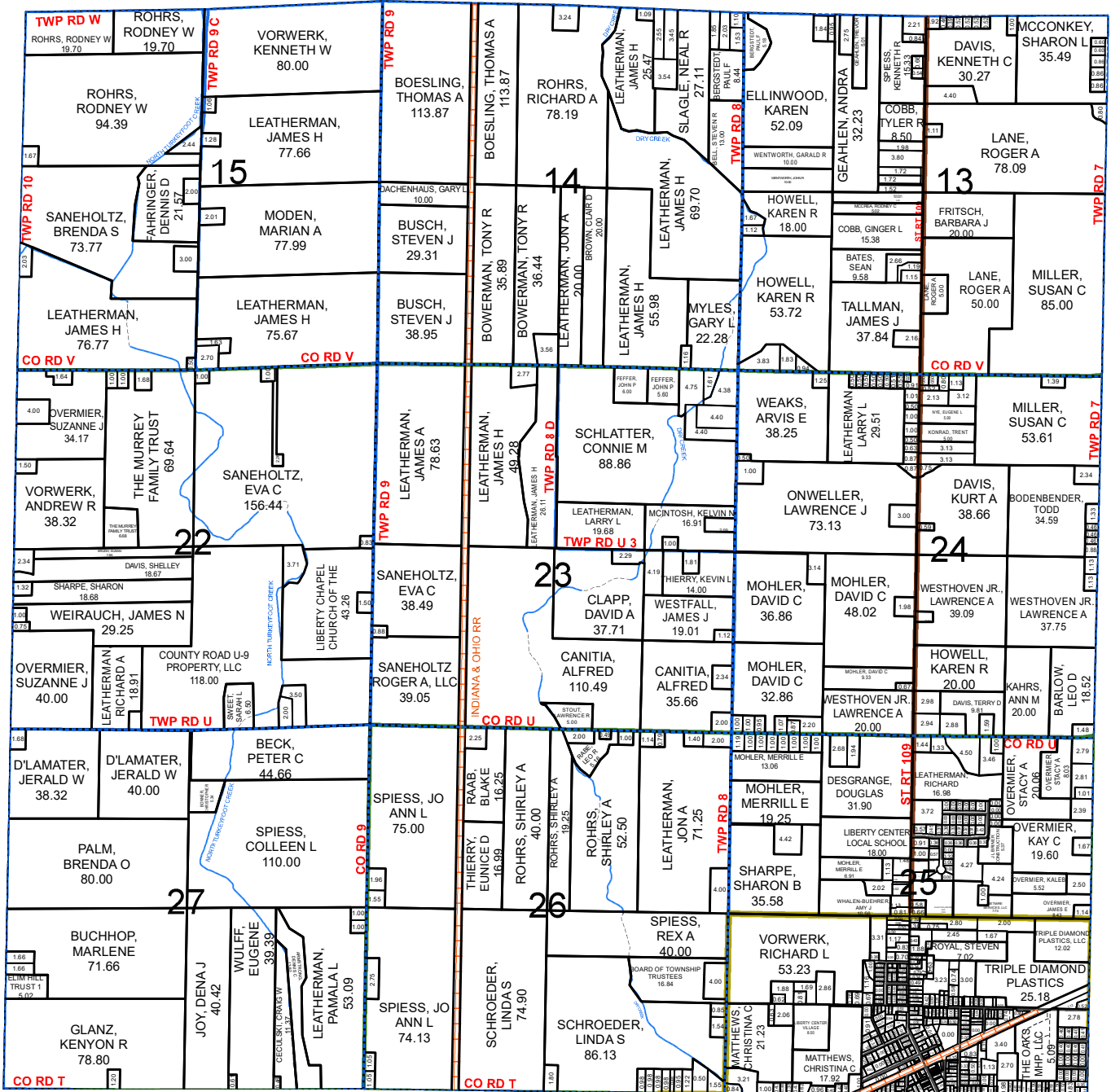

WASHINGTON TWP NW



SEE PAGE 45

WASHINGTON TWP NW

SEE PAGE 22

- US Route
- State Route
- County Road
- Township Road
- Street
- - - Alley

LIBERTY TWP SE

LIBERTY TWP SW

HENRY COUNTY, OHIO

T.6-R.7

Scale = 1:27,500

1 Inch = 2,292 Feet

0 2,640 5,280

See PAGE 19

LIBERTY TWP NW

NAPOLÉON TWP NE

SEE PAGE 32

NAPOLÉON TWP NE

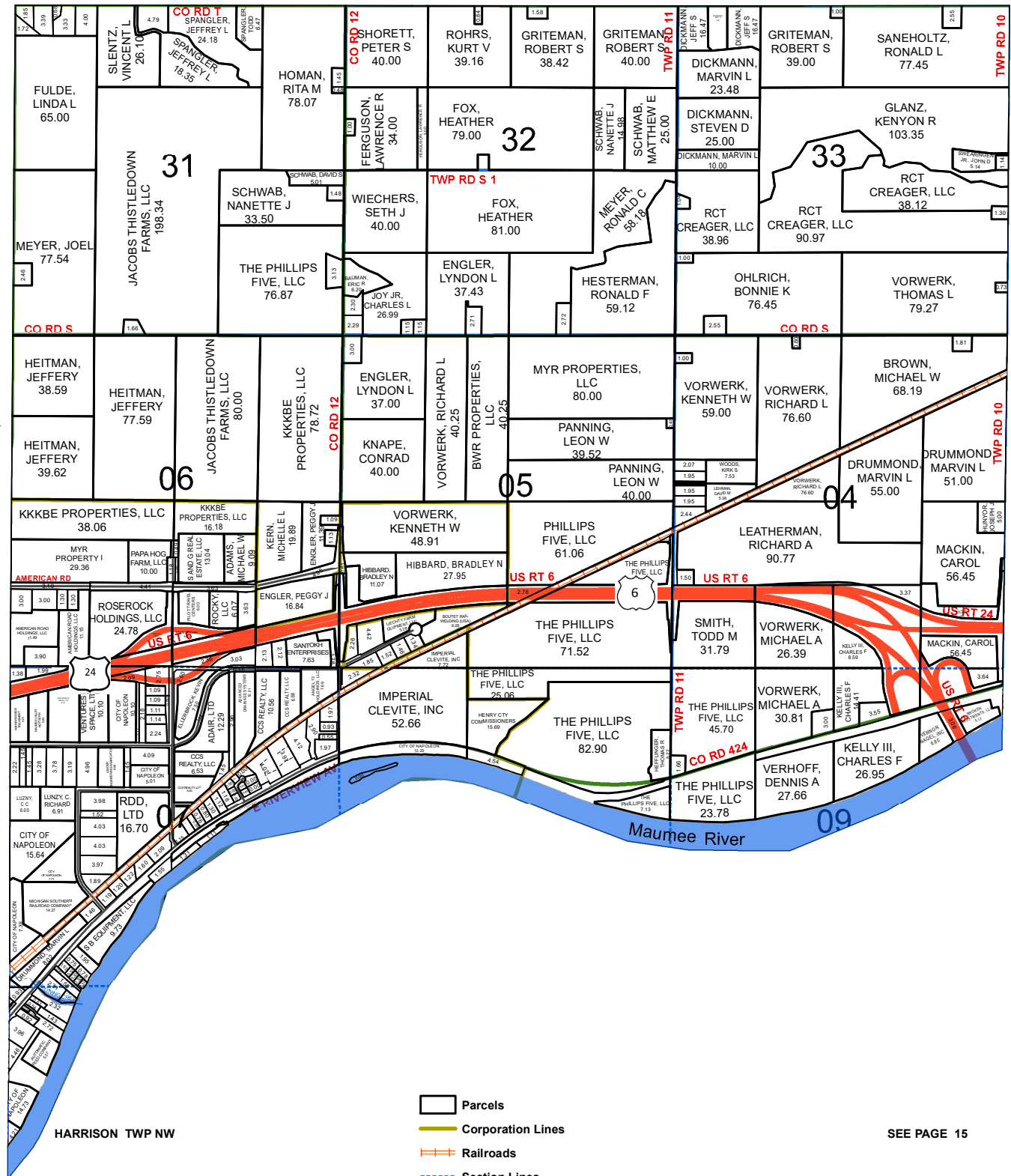

SEE PAGE 15

Scale = 1:27,500
1 Inch = 2,292 Feet

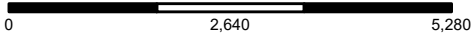

LIBERTY TWP SE

HENRY COUNTY, OHIO T.6-R.7

SEE PAGE 20

LIBERTY TWP NE

WASHINGTON TWP SW

SEE PAGE 47

WASHINGTON TWP SW

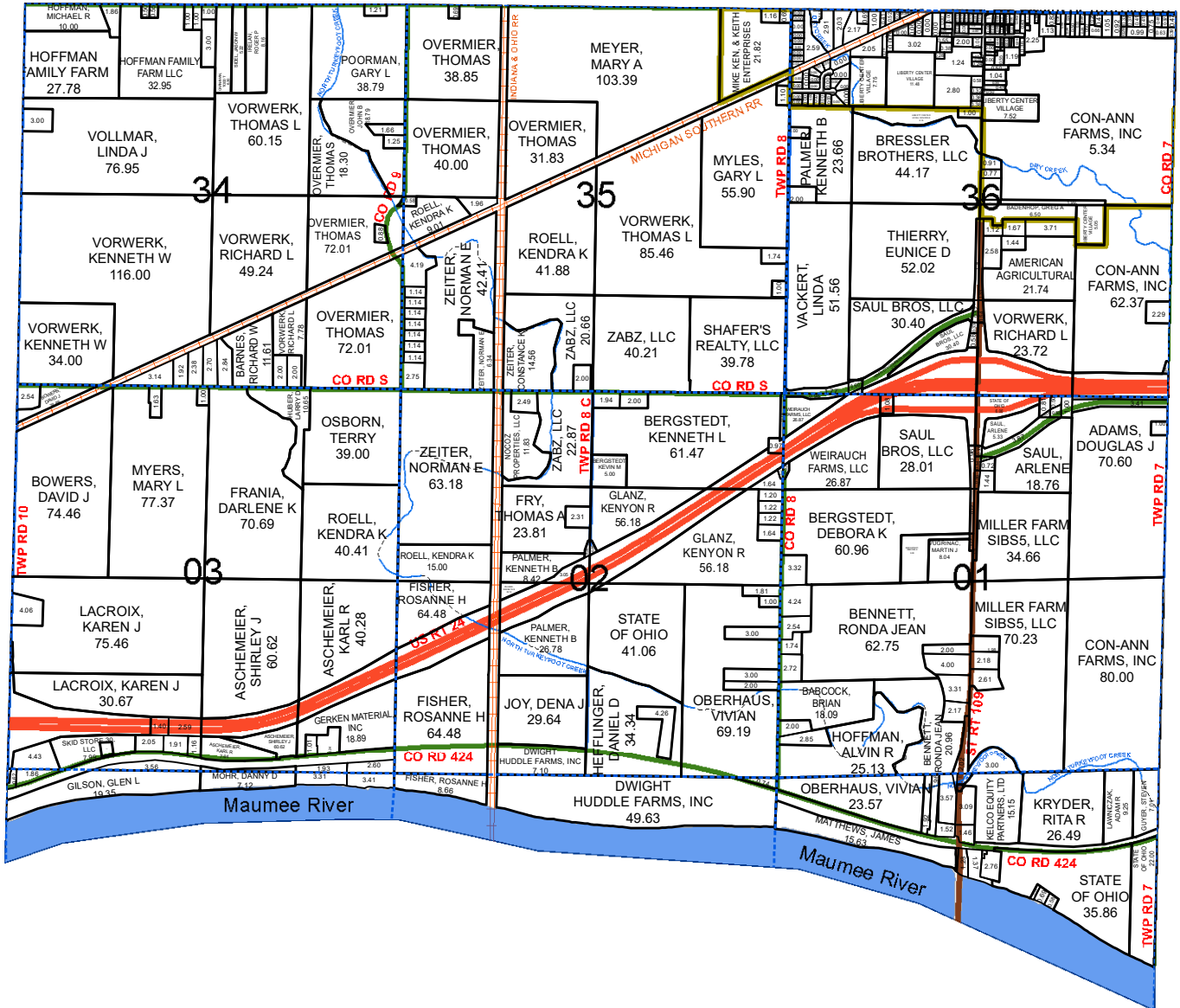

SEE PAGE 16

- US Route
- State Route
- County Road
- Township Road
- Street
- - - Alley

HARRISON TWP NE

MARION TWP SW

HENRY COUNTY, OHIO

T.3-R.7

Scale = 1:27,500

1 Inch = 2,292 Feet

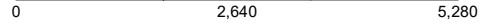

MARION TWP NW

See PAGE 23

PLEASANT TWP SE

SEE PAGE 38

PLEASANT TWP SE

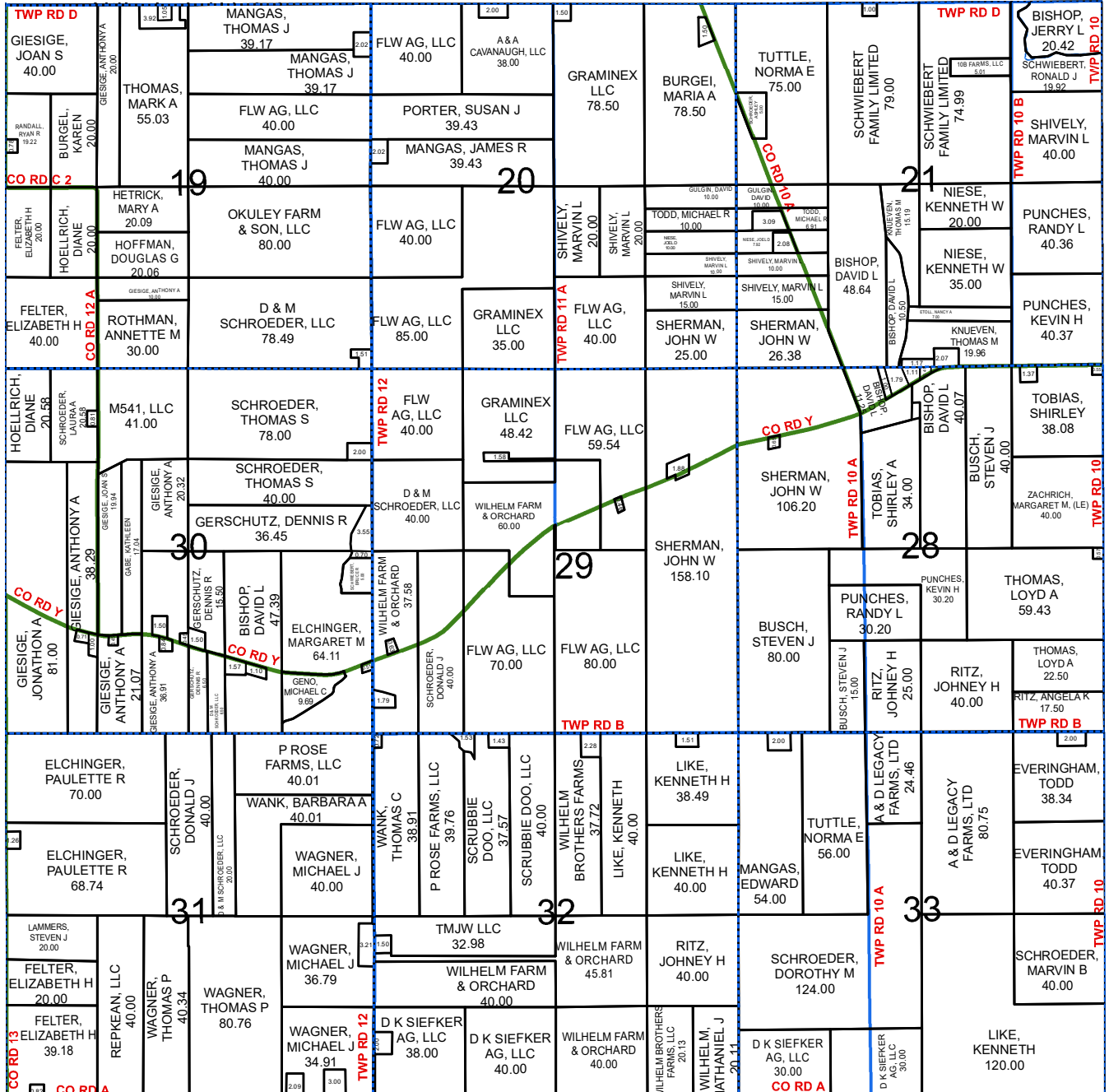

PUTNAM COUNTY

PUTNAM COUNTY

- Parcels
- Corporation Lines
- Railroads
- Section Lines
- Streams

Scale = 1:27,500
1 Inch = 2,292 Feet

MARION TWP SE

HENRY COUNTY, OHIO T.3-R.7

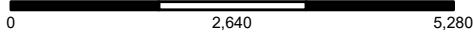

SEE PAGE 24

MARION TWP NE

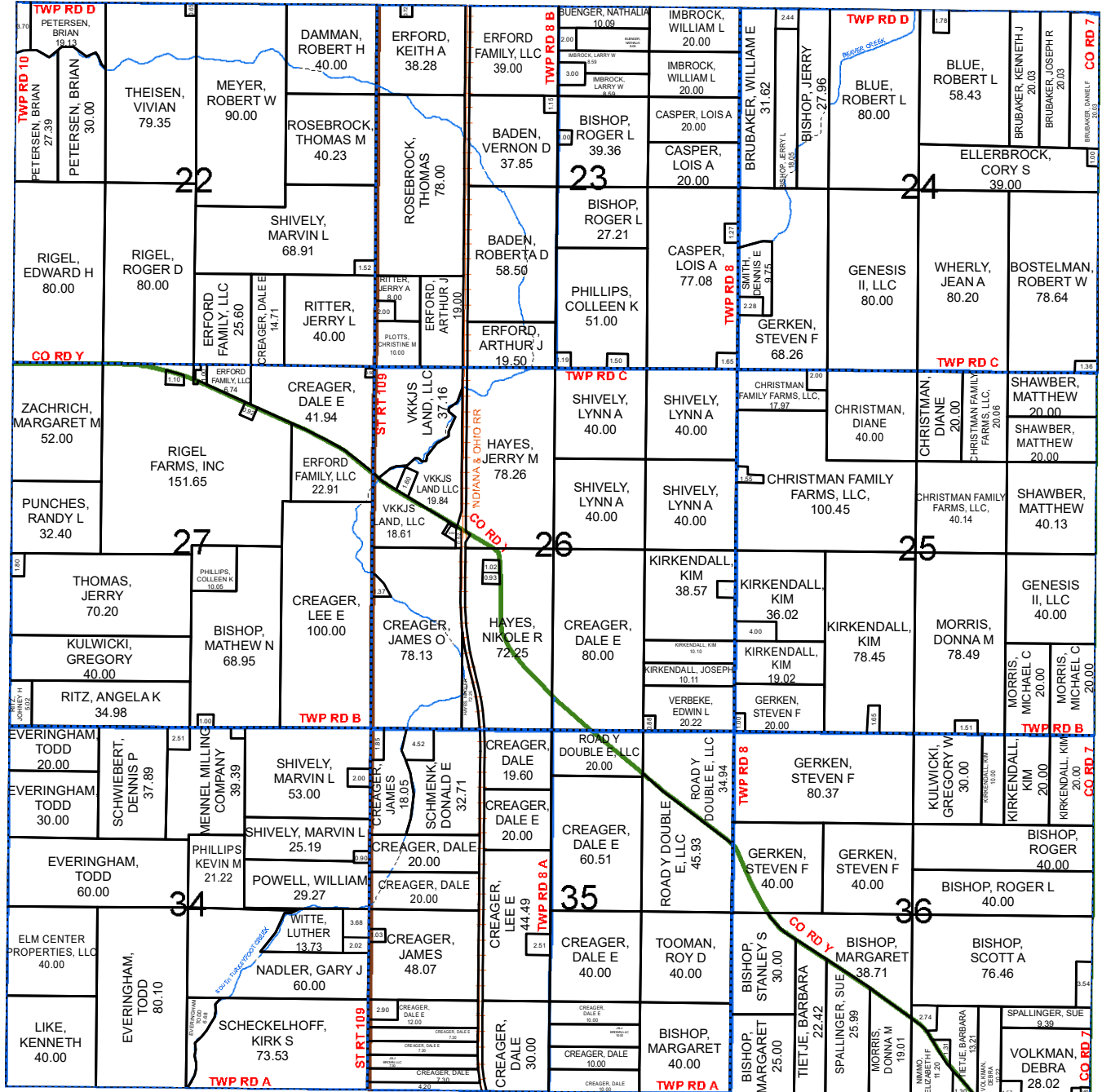

BARTLOW TWP SW



SEE PAGE 3

BARTLOW TWP SW

PUTNAM COUNTY

- US Route
- State Route
- County Road
- Township Road
- Street
- - - Alley

PUTNAM COUNTY

MONROE TWP NW

HENRY COUNTY, OHIO

T.4-R.7

Scale = 1:27,500

1 Inch = 2,292 Feet

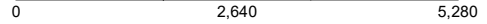

HARRISON TWP SW

See PAGE 17

FLATROCK TWP NE

SEE PAGE 9

FLATROCK TWP NE

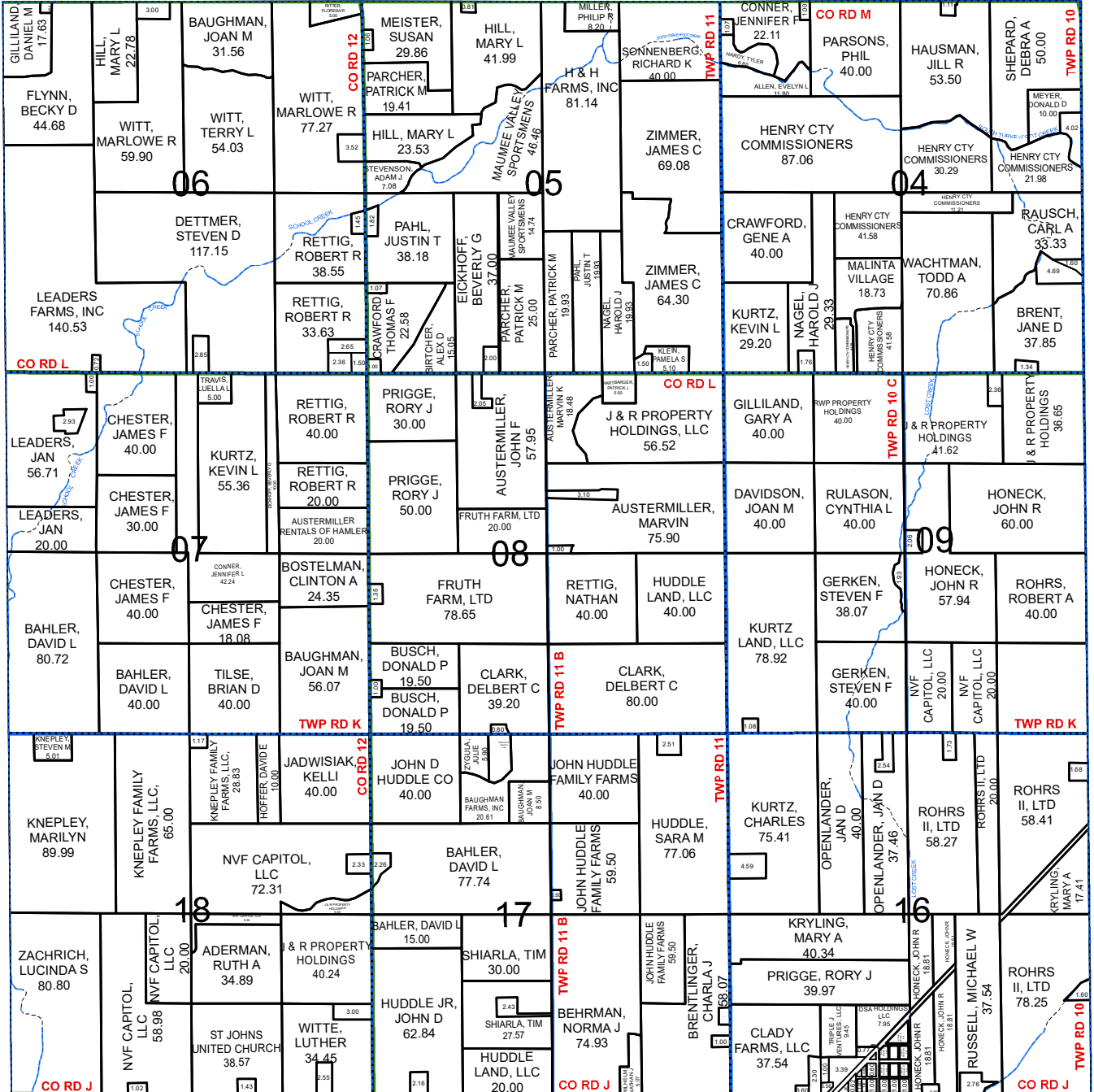

MONROE TWP SW

SEE PAGE 29

- Parcels
- Corporation Lines
- Railroads
- Section Lines
- Streams

MONROE TWP SW

HENRY COUNTY, OHIO

T.4-R.7

Scale = 1:27,500

1 Inch = 2,292 Feet

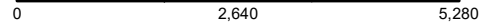

MONROE TWP NW

See PAGE 27

FLATROCK TWP SE

SEE PAGE 12

FLATROCK TWP SE

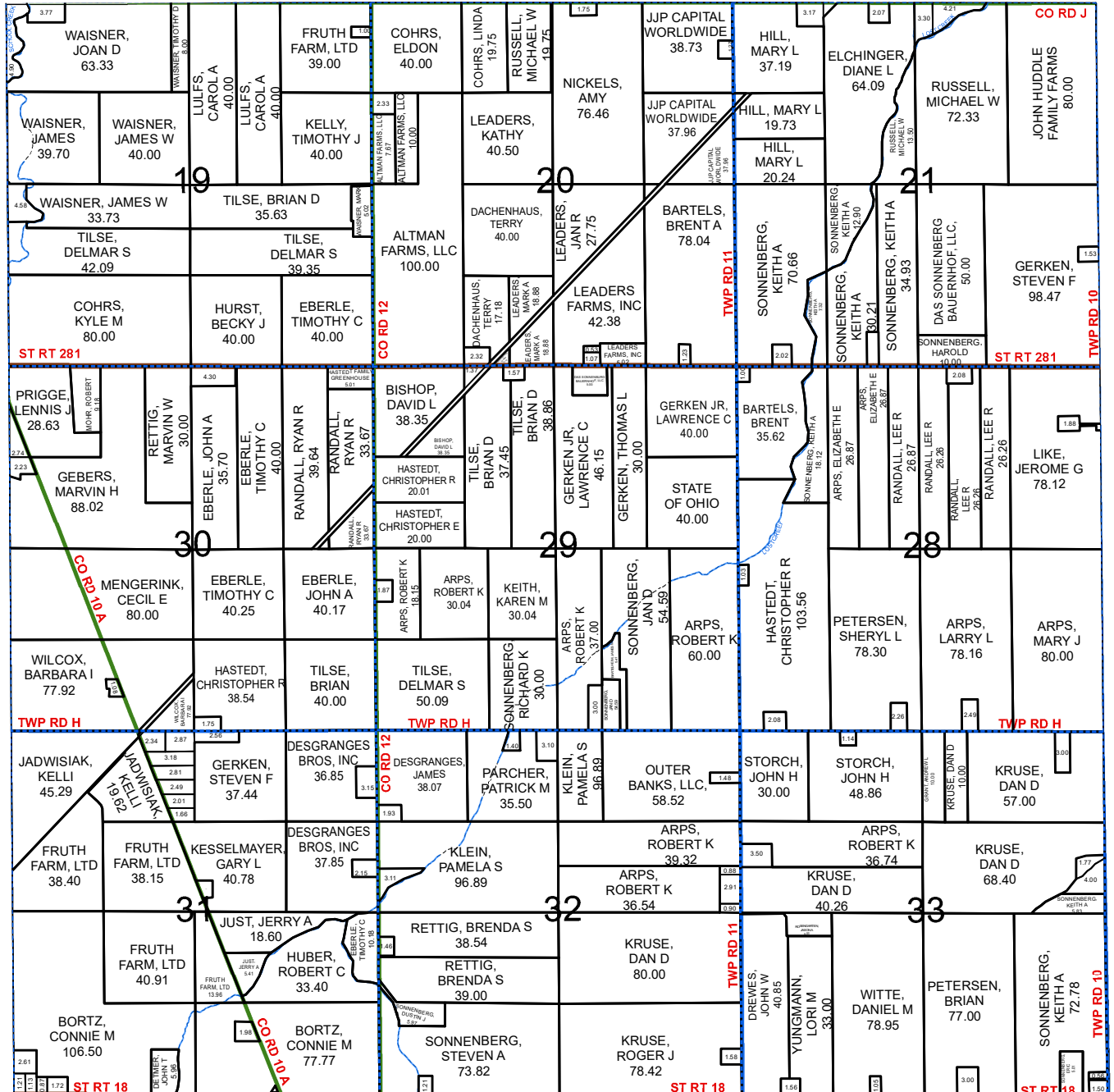

MARION TWP NW

SEE PAGE 23

- Parcels
- Corporation Lines
- Railroads
- Section Lines
- Streams

Scale = 1:27,500
1 Inch = 2,292 Feet

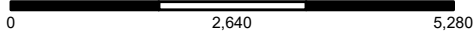

MONROE TWP SE

HENRY COUNTY, OHIO T.4-R.7

SEE PAGE 28

MONROE TWP NE

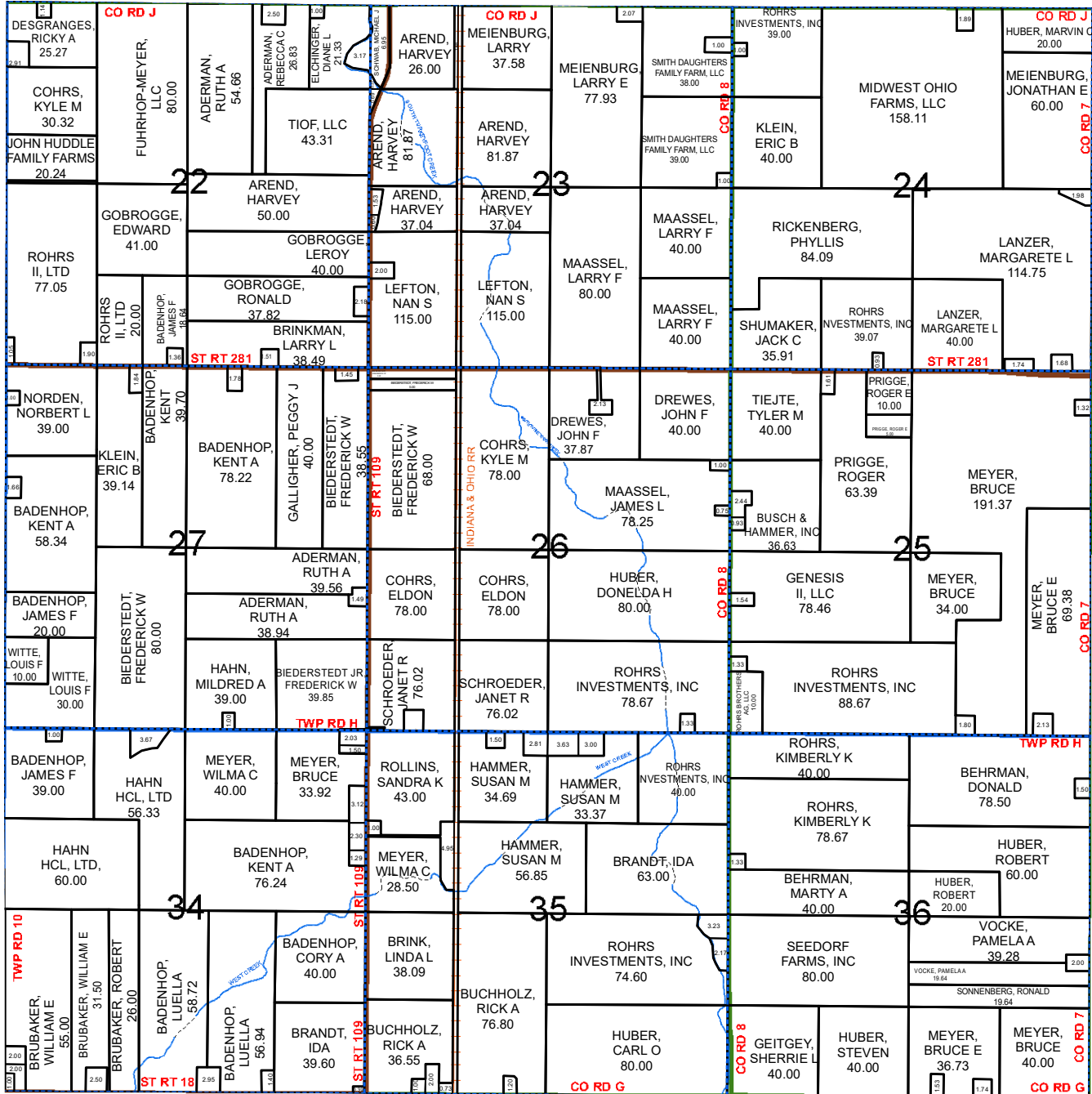

RICHFIELD TWP SW



SEE PAGE 41

RICHFIELD TWP SW

SEE PAGE 24

- US Route
- State Route
- County Road
- Township Road
- Street
- - - Alley

MARION TWP NE

Scale = 1:27,500
1 Inch = 2,292 Feet

NAPOLEON TWP NE

HENRY COUNTY, OHIO T.5-R.6

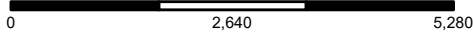

SEE PAGE 14

FREEDOM TWP E 1/2

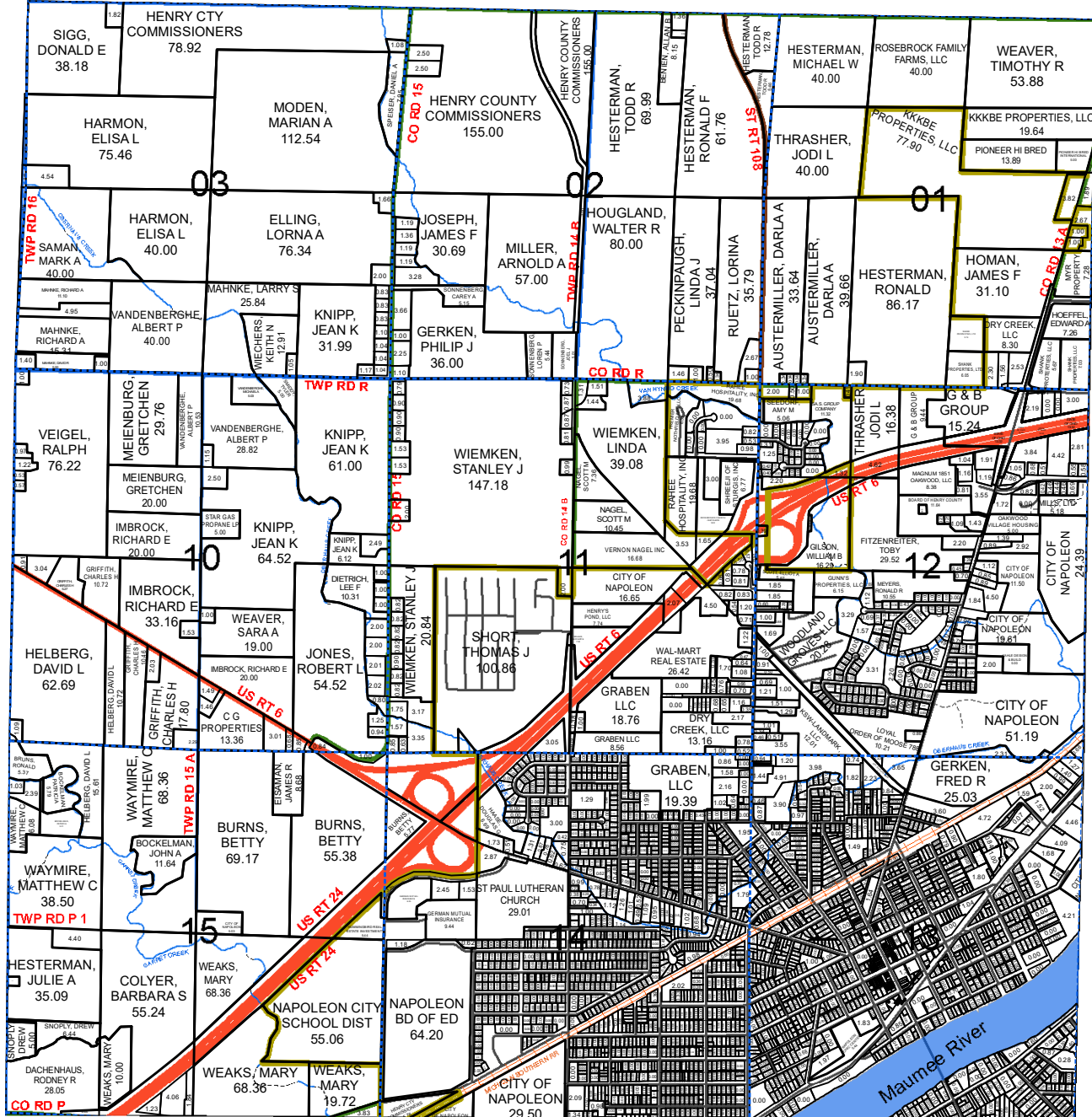

LIBERTY TWP SW



SEE PAGE 21

LIBERTY TWP SW

SEE PAGE 34

- US Route
- State Route
- County Road
- Township Road
- Street
- - - Alley

NAPOLEON TWP SE

NAPOLEON TWP SW

HENRY COUNTY, OHIO

T.5-R.6

Scale = 1:27,500

1 Inch = 2,292 Feet

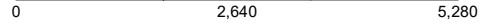

NAPOLEON TWP NW

See PAGE 31

DEFIANCE CO. CTY

DEFIANCE CO. CTY

DEFIANCE CO. CTY

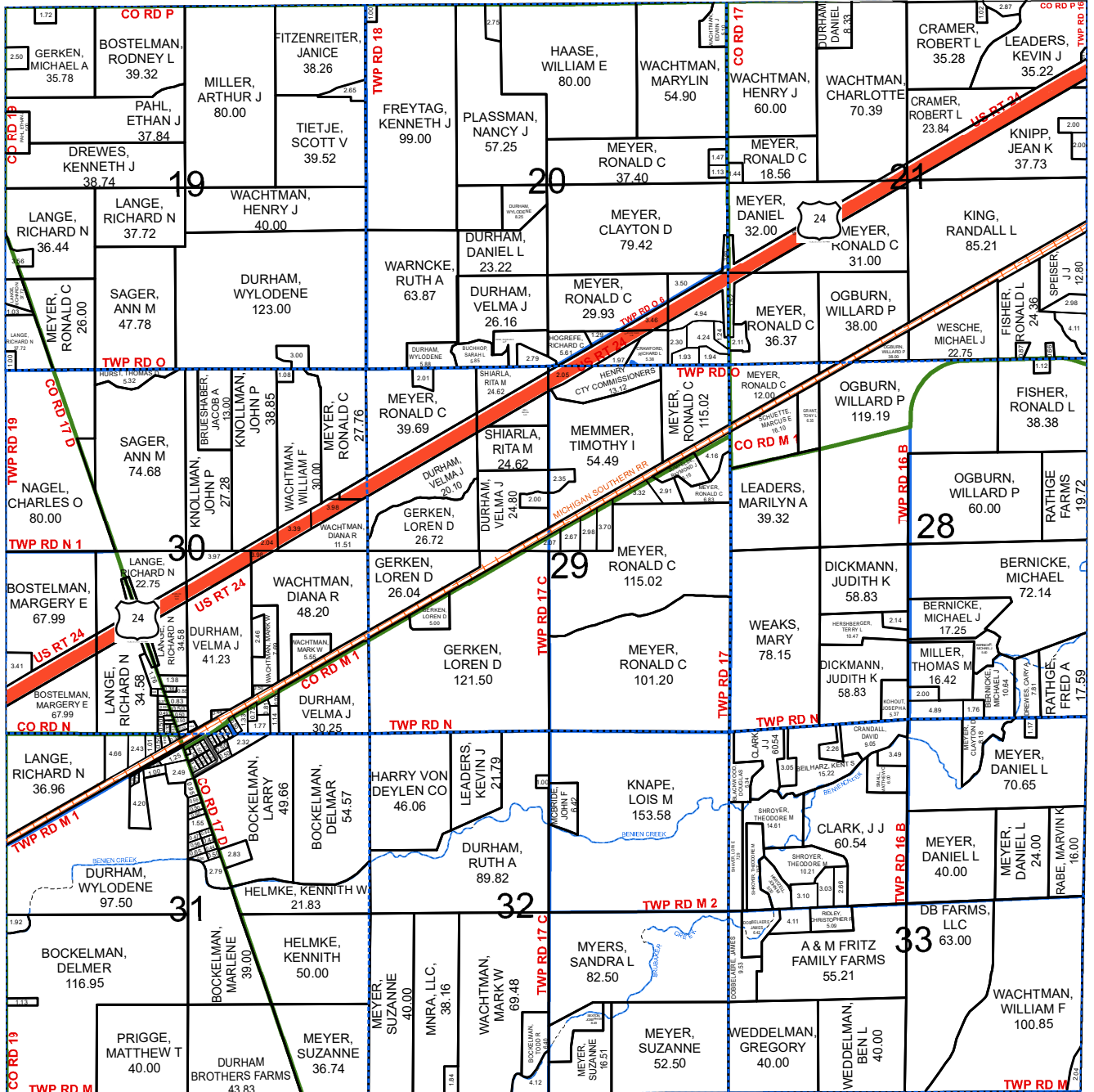

FLATROCK TWP NW

SEE PAGE 10

- Parcels
- Corporation Lines
- Railroads
- Section Lines
- Streams

Scale = 1:27,500
1 Inch = 2,292 Feet

NAPOLEON TWP SE

HENRY COUNTY, OHIO T.5-R.6

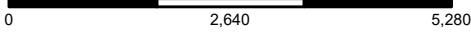

SEE PAGE 32

NAPOLEON TWP NE

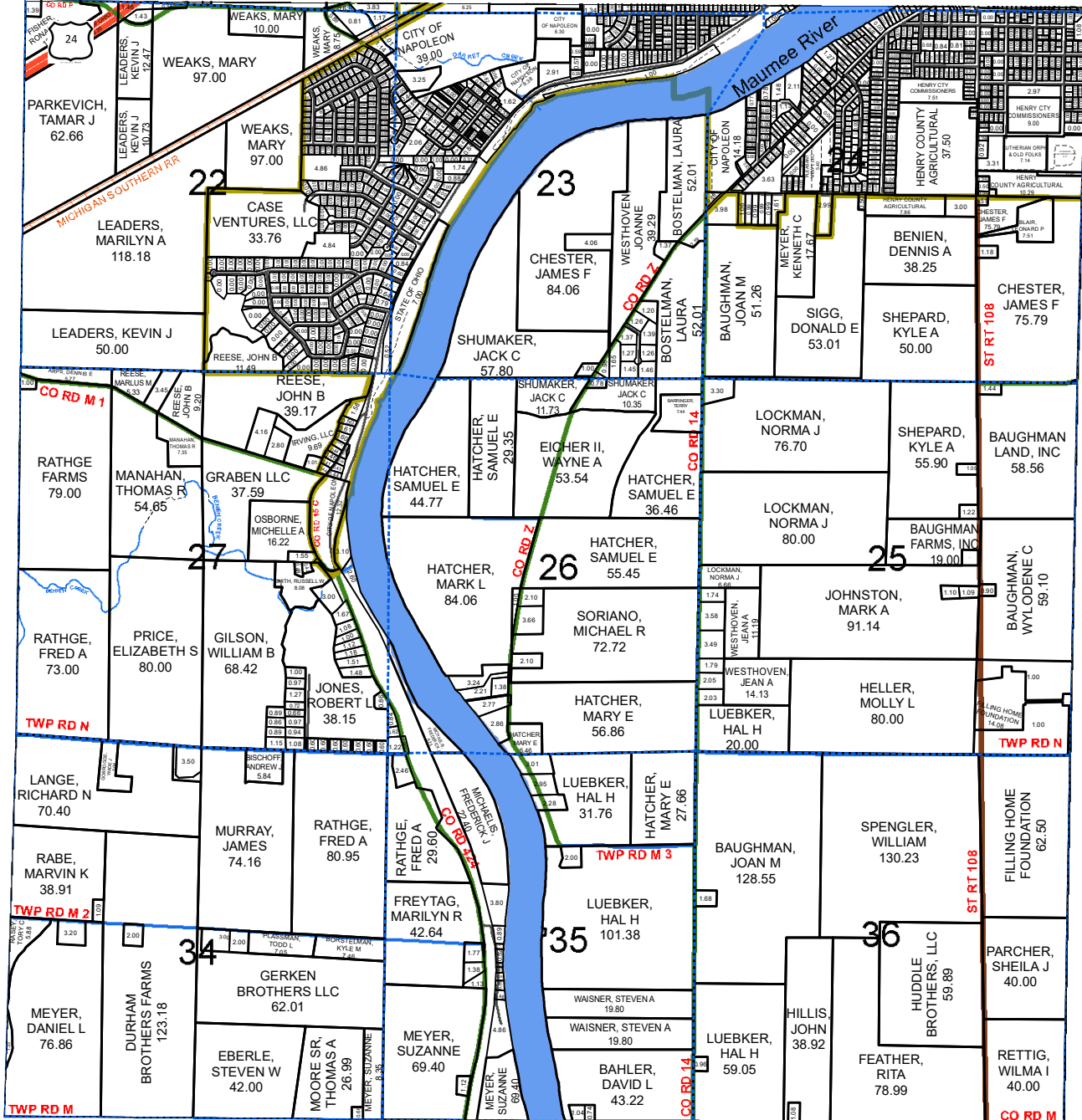

HARRISON TWP SW



SEE PAGE 17

HARRISON TWP SW

SEE PAGE 9

- US Route
- State Route
- County Road
- Township Road
- Street
- - - Alley

FLATROCK TWP NE

PLEASANT TWP NW

HENRY COUNTY, OHIO T.3-R.7

Scale = 1:27,500

1 Inch = 2,292 Feet

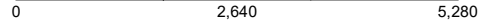

FLATROCK TWP SW

See PAGE 11

DEFIANCE COUNTY

DEFIANCE COUNTY

DEFIANCE COUNTY

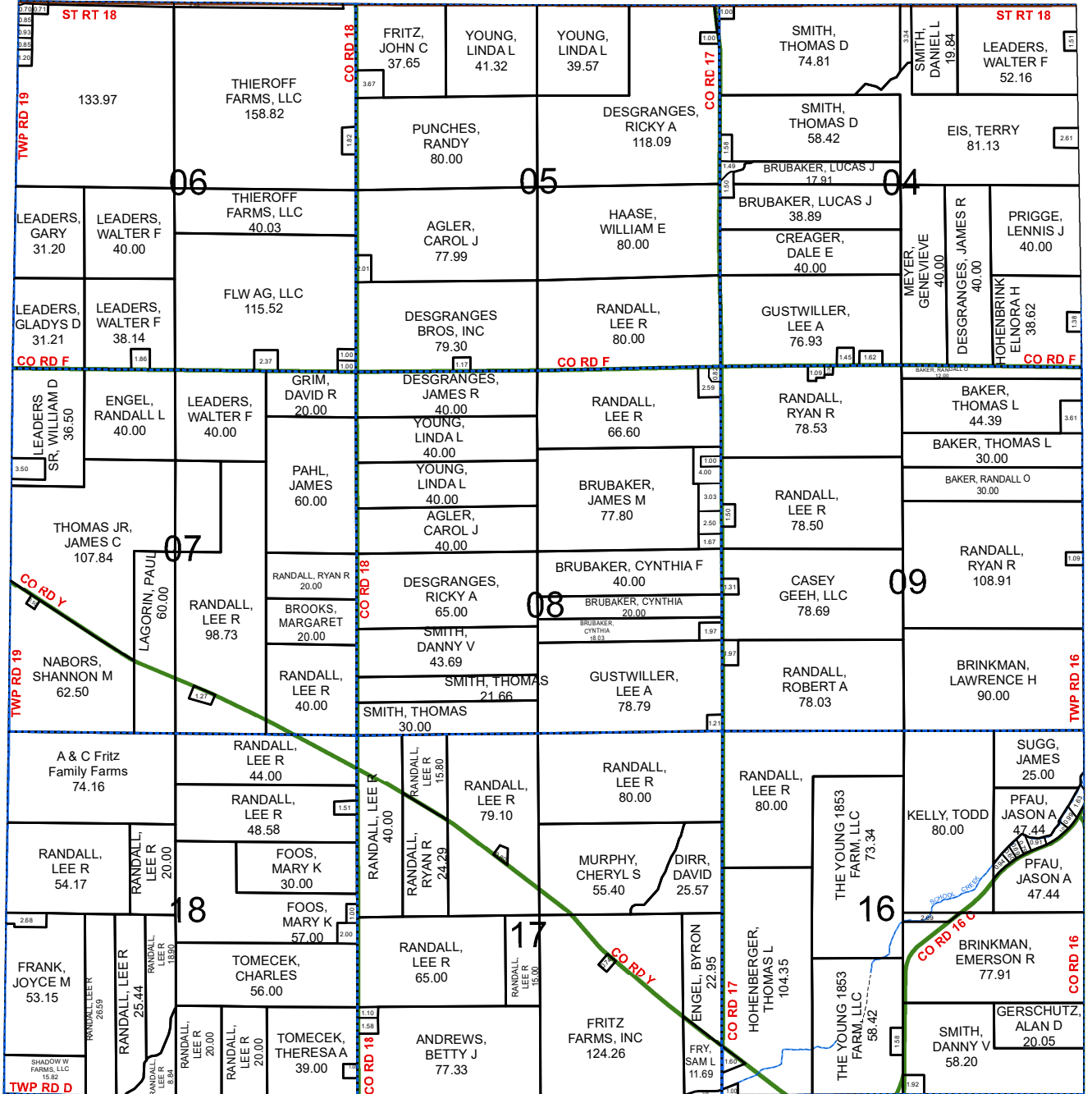

PLEASANT TWP SW

SEE PAGE 17

- Parcels
- Corporation Lines
- Railroads
- Section Lines
- Streams

Scale = 1:27,500
1 Inch = 2,292 Feet

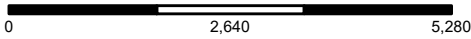

PLEASANT TWP NE

HENRY COUNTY, OHIO T.3-R.7

SEE PAGE 12

FLATROCK TWP SE

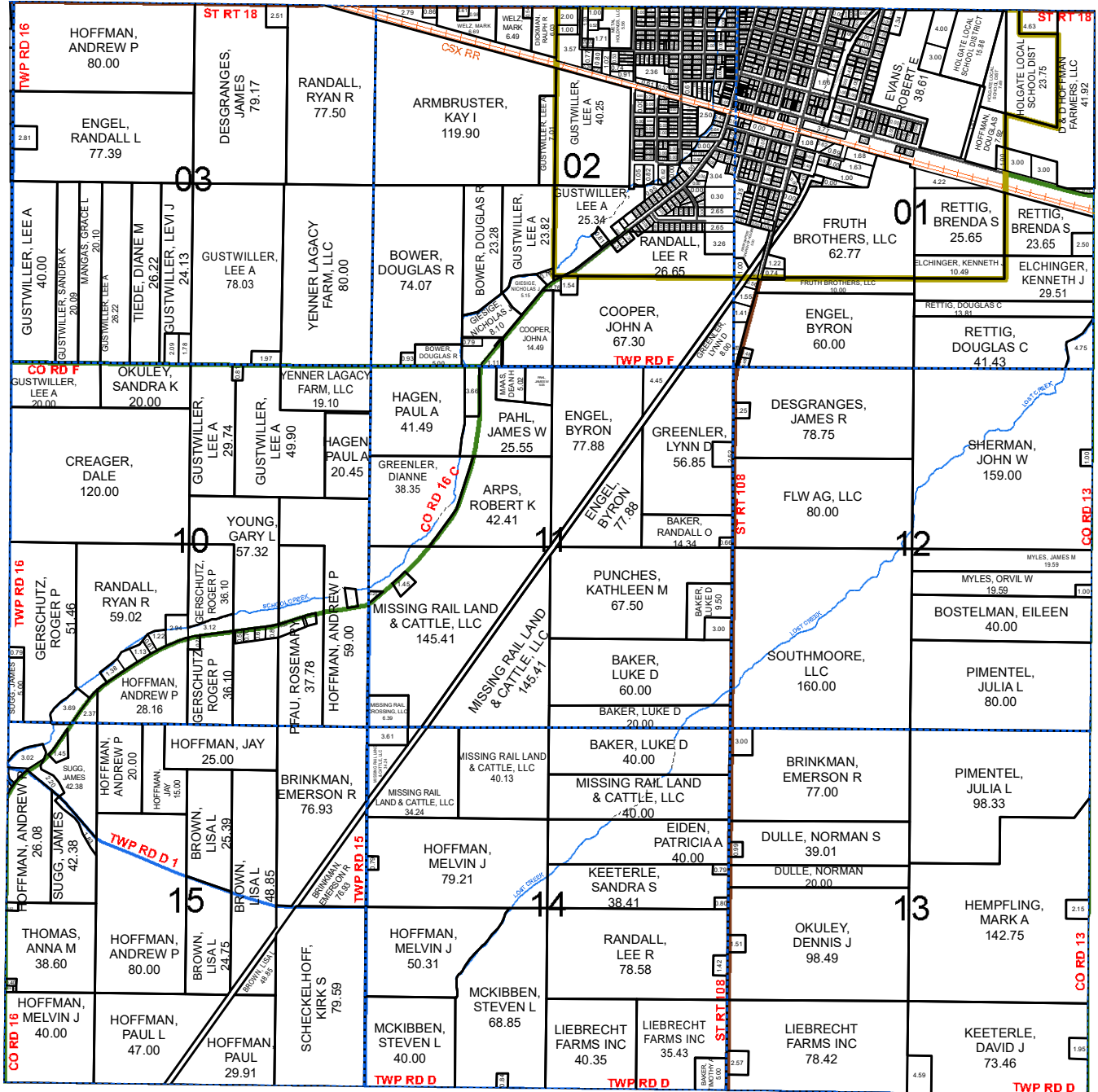

MARION TWP NW



SEE PAGE 23

MARION TWP NW

SEE PAGE 38

- US Route
- State Route
- County Road
- Township Road
- Street
- - - Alley

PLEASANT TWP SE

RICHFIELD TWP NW

HENRY COUNTY, OHIO

T.4-R.8

Scale = 1:27,500

1 Inch = 2,292 Feet

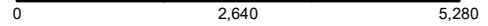

DAMASCUS TWP SW

See PAGE 7

MONROE TWP NE

SEE PAGE 28

MONROE TWP NE

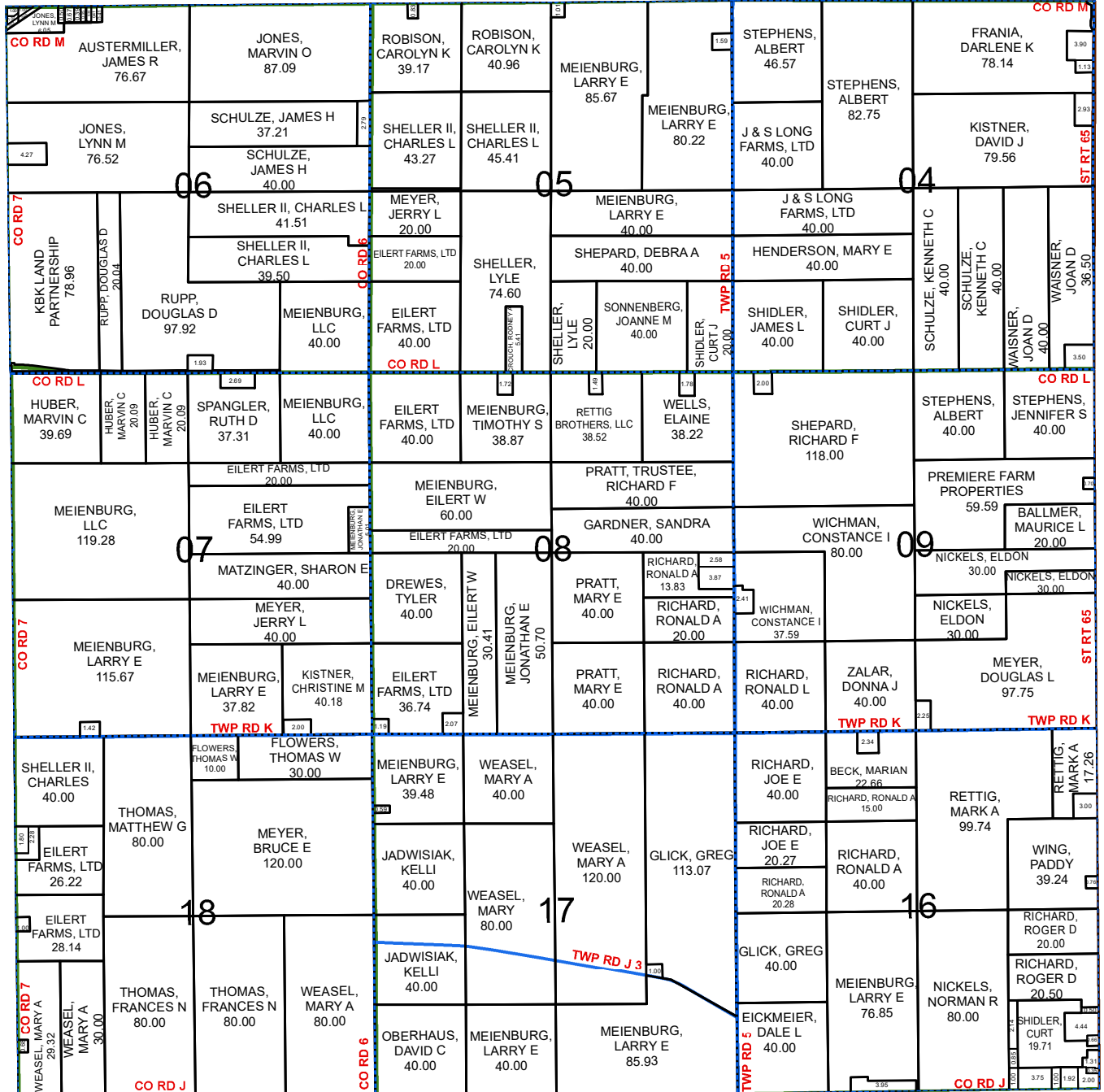

RICHFIELD TWP SW

SEE PAGE 41

- Parcels
- Corporation Lines
- Railroads
- Section Lines
- Streams

RICHFIELD TWP SW

HENRY COUNTY, OHIO

T.4-R.8

Scale = 1:27,500

1 Inch = 2,292 Feet

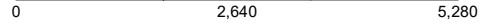

RICHFIELD TWP NW

See PAGE 39

MONROE TWP SE



SEE PAGE 30

MONROE TWP SE

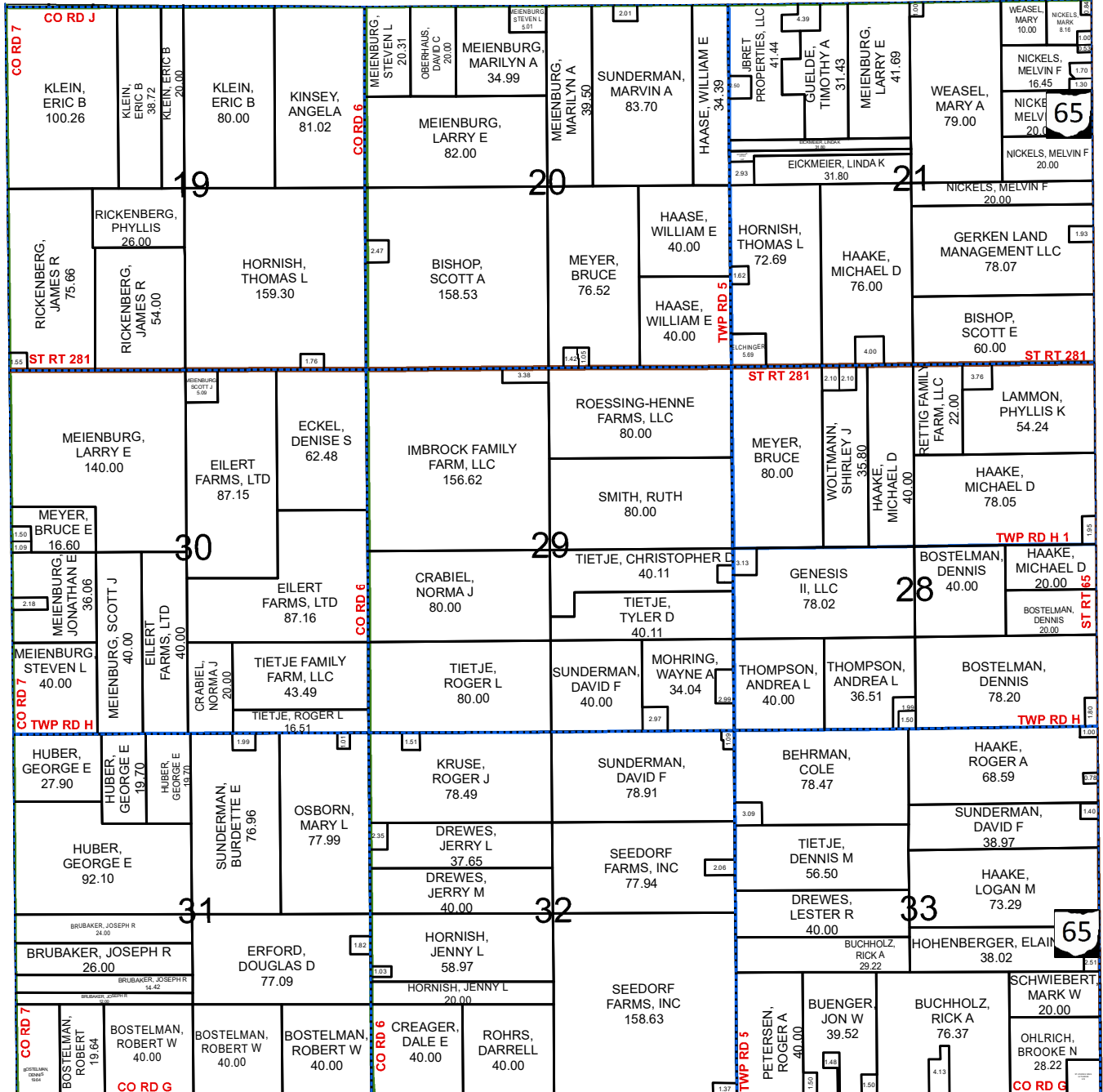

BARTLOW TWP NW

SEE PAGE 1

- Parcels
- Corporation Lines
- Railroads
- Section Lines
- Streams

Scale = 1:27,500
1 Inch = 2,292 Feet

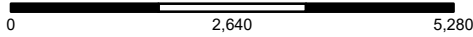

RICHFIELD TWP SE

HENRY COUNTY, OHIO T.4-R.8

SEE PAGE 40

RICHFIELD TWP NE

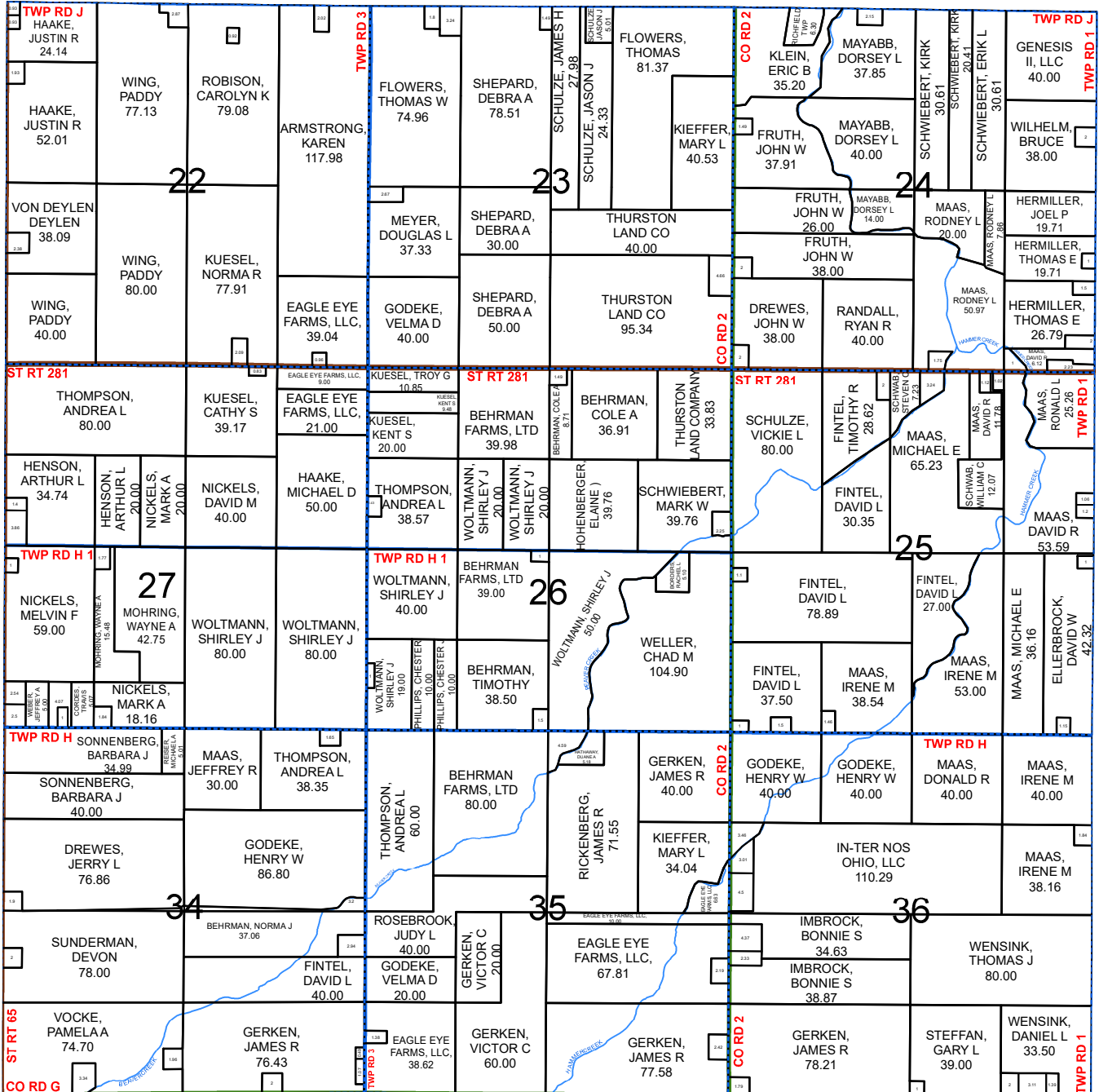

WOOD COUNTY

WOOD COUNTY

WOOD COUNTY



SEE PAGE 2

- US Route
- State Route
- County Road
- Township Road
- Street
- - - Alley

BARTLOW TWP NE

RIDGEVILLE TWP W 1/2

HENRY COUNTY, OHIO T.6-R.5

Scale 1:30,000
1 Inch = 2,250 US Survey Feet

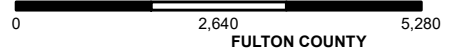

WILLIAMS COUNTY

WILLIAMS COUNTY

WILLIAMS COUNTY

FULTON COUNTY

FULTON COUNTY

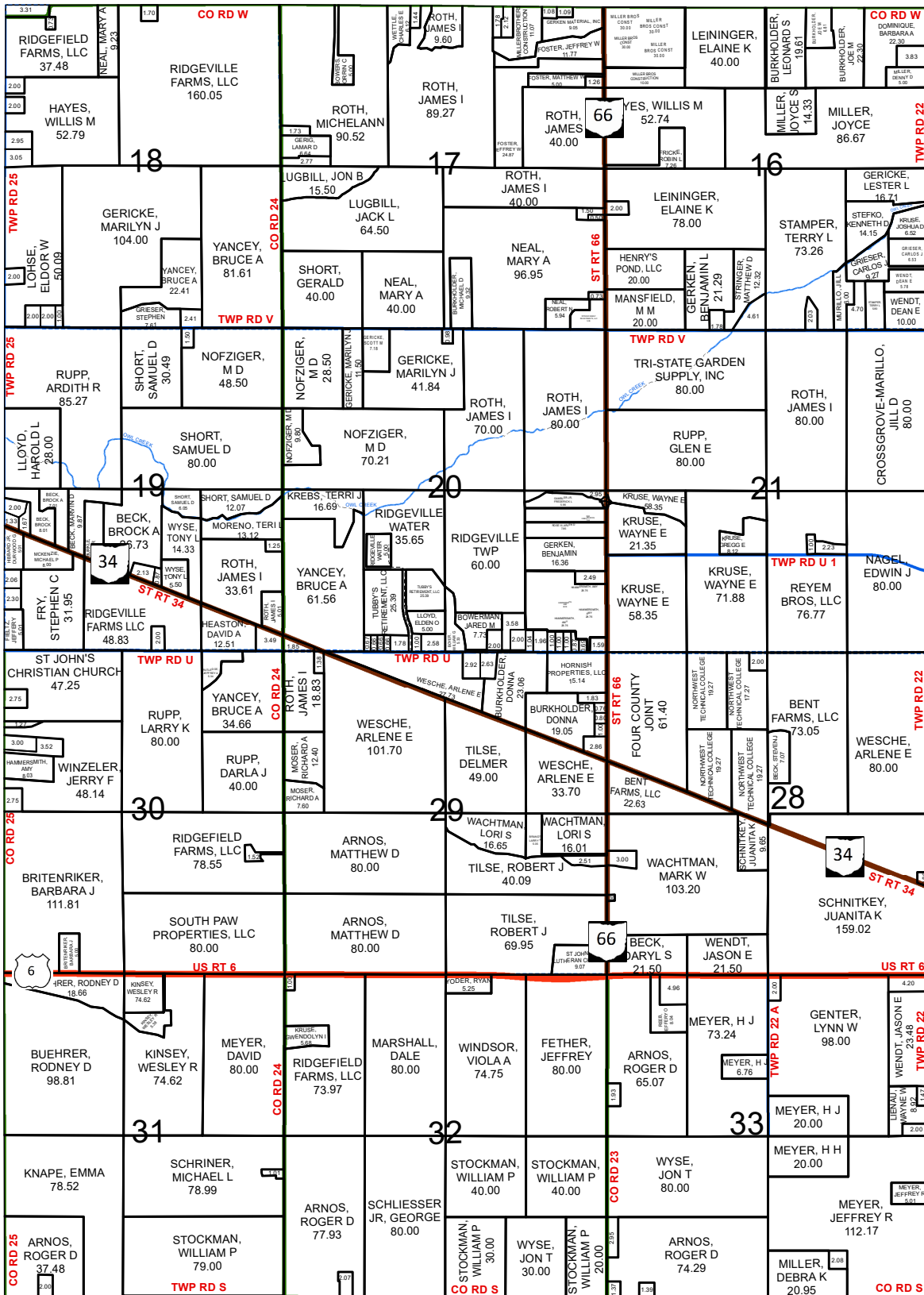

DEFIANCE COUNTY

DEFIANCE COUNTY

- Parcels
- Corporation Lines
- Railroads
- Streams
- Section Lines

Scale 1:30,000
1 Inch = 2,250 US Survey Feet

RIDGEVILLE TWP E 1/2

HENRY COUNTY, OHIO

T.6-R.5

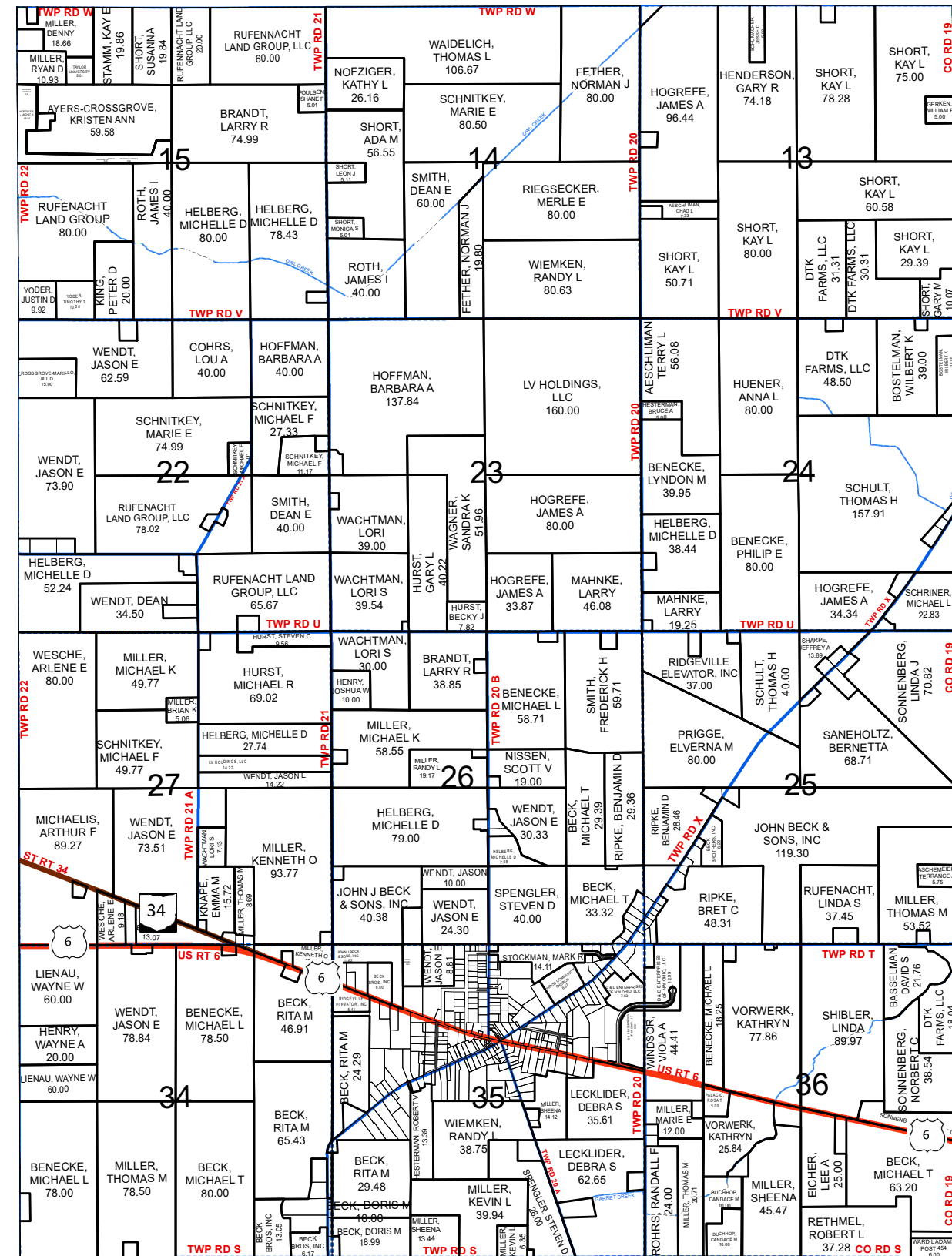
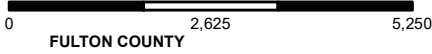

FREEDOM TWP W 1/2

SEE PAGE 13



DEFIANCE COUNTY

DEFIANCE COUNTY

- US Route
- State Route
- County Road
- Township Road
- Street
- - - Alley

Scale = 1:27,500
1 Inch = 2,292 Feet

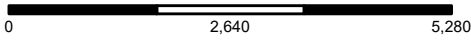

WASHINGTON TWP NE

HENRY COUNTY, OHIO T.6-R.8

FULTON COUNTY

FULTON COUNTY

LUCAS COUNTY

LUCAS COUNTY

LUCAS COUNTY

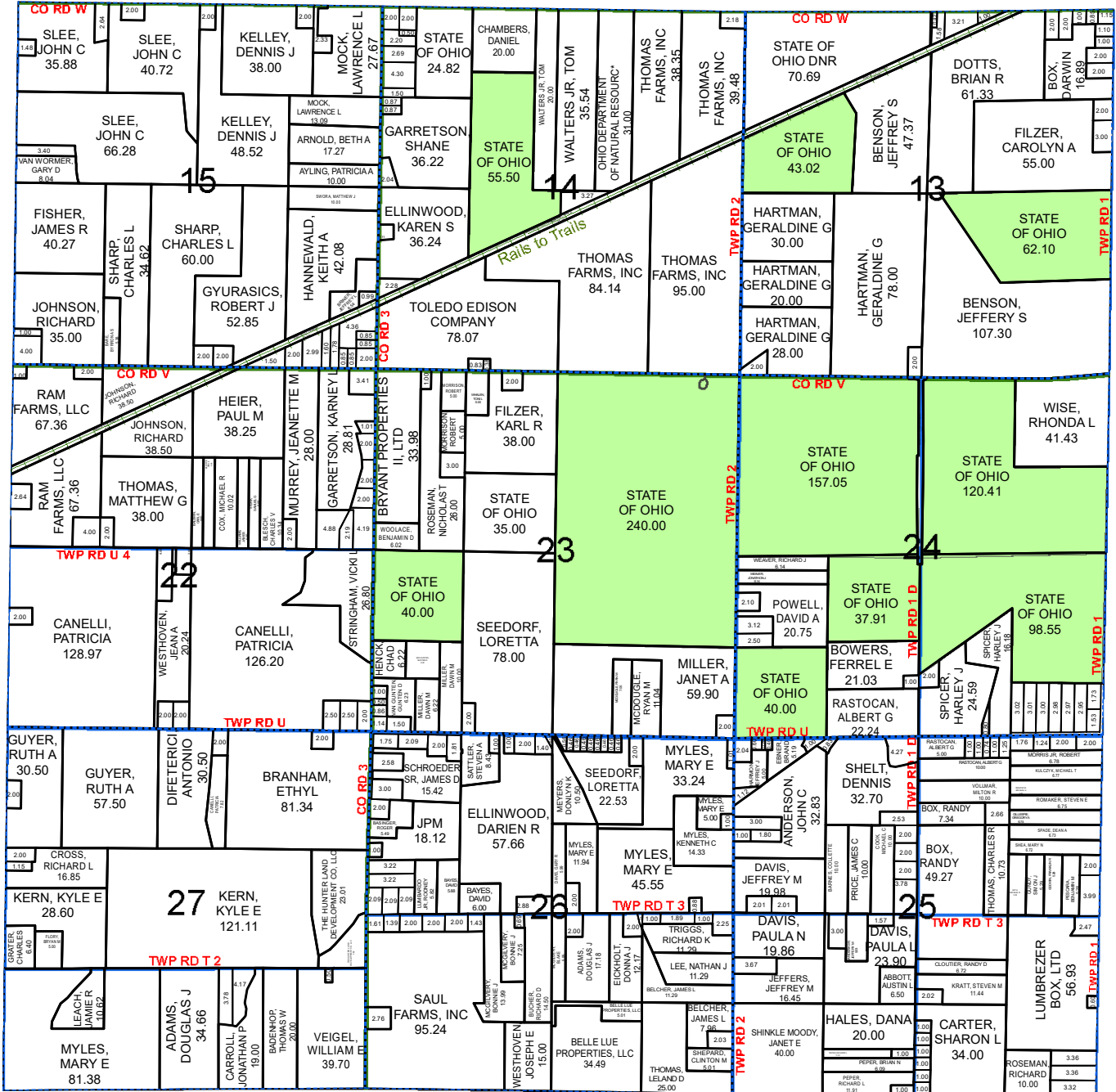

SEE PAGE 48

- US Route
- State Route
- County Road
- Township Road
- Street
- - - Alley

WASHINGTON TWP SE

WASHINGTON TWP SW

HENRY COUNTY, OHIO

T.6-R.8

Scale = 1:27,500

1 Inch = 2,292 Feet

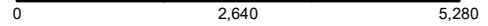

WASHINGTON TWP NW

See PAGE 45

LIBERTY TWP SE

SEE PAGE 22

LIBERTY TWP SE

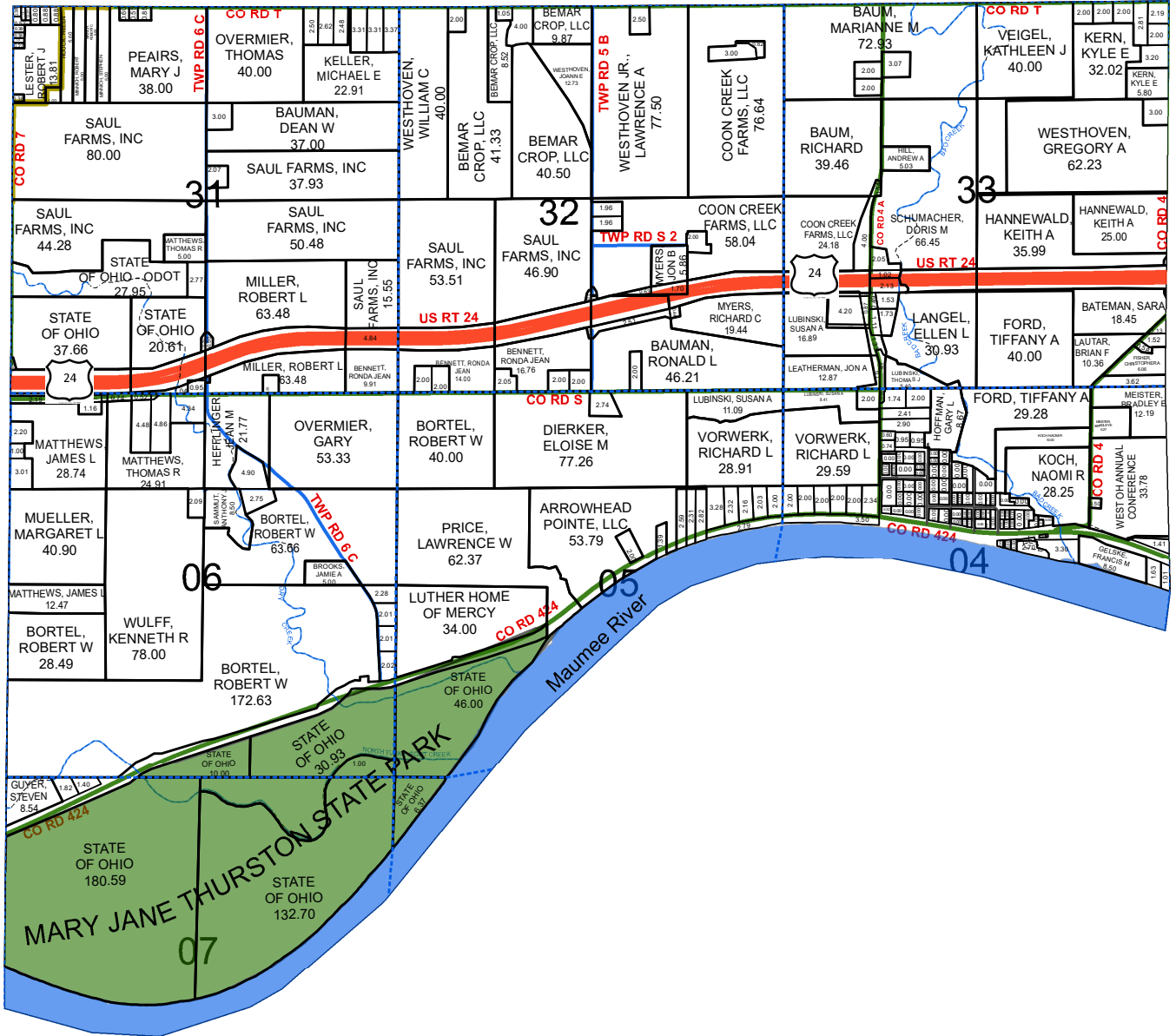

DAMASCUS TWP NW

SEE PAGE 5

- Parcels
- Corporation Lines
- Railroads
- Section Lines
- Streams

Scale = 1:27,500
1 Inch = 2,292 Feet

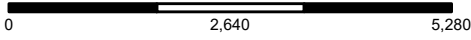

WASHINGTON TWP SE

HENRY COUNTY, OHIO T.6-R.8

SEE PAGE 46

WASHINGTON TWP NE

WOOD COUNTY

WOOD COUNTY

WOOD COUNTY

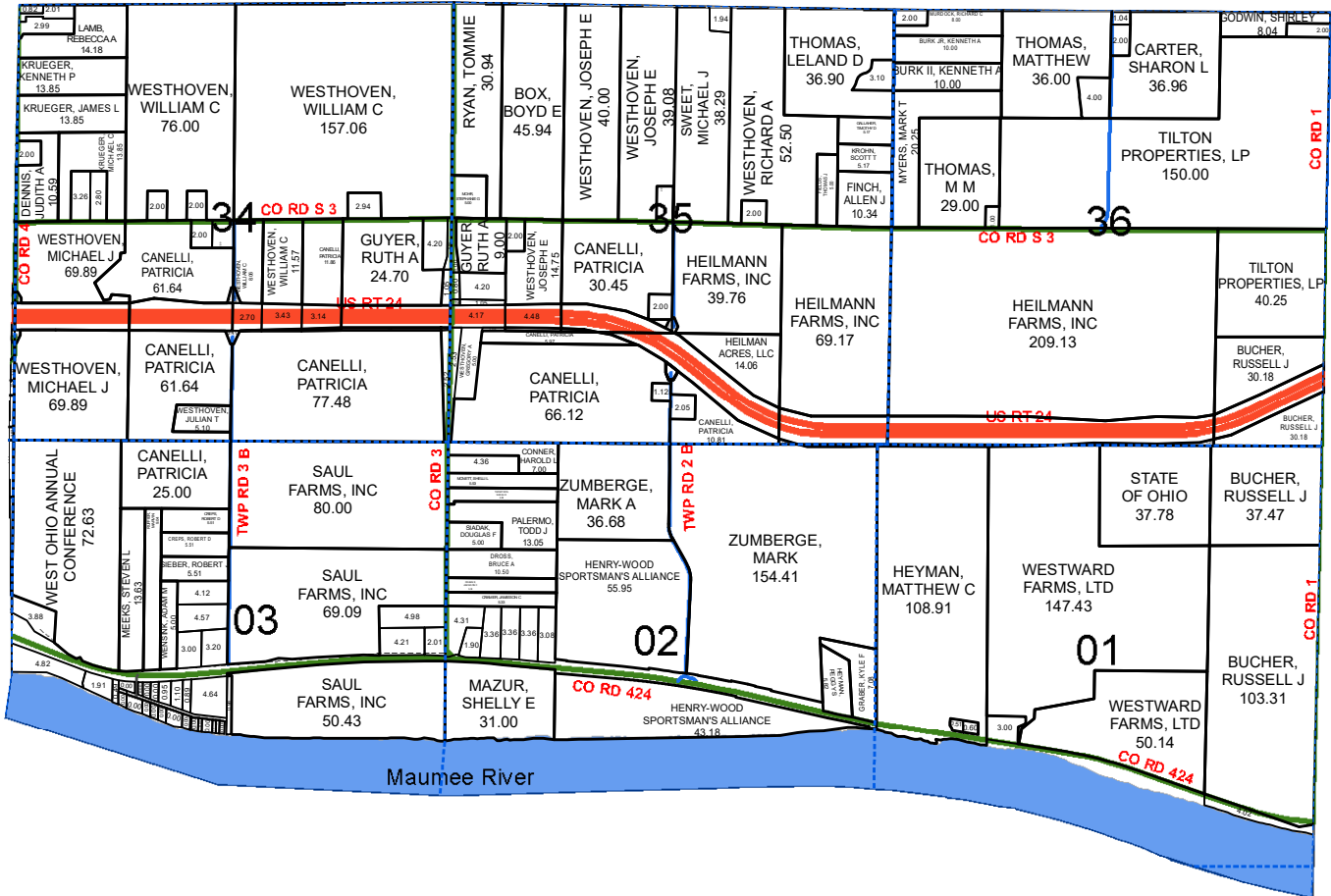

SEE PAGE 6

DAMASCUS TWP NE

- US Route
- State Route
- County Road
- Township Road
- Street
- - - Alley

NAME	SECT	TOWNSHIP	NAME	SECT	TOWNSHIP	NAME	SECT	TOWNSHIP
10B FARMS, LLC	21	MARION	ARMBRUSTER, KAY I	11	FLATROCK	BADEN, VERNON D	23	MARION
3 GEN AG, LLC	15	FREEDOM	ARMBRUSTER, KAY I	12	FLATROCK	BADENHOP JR, RAYMOND L	07	NAPOLEON
3 GEN AG, LLC	15	FREEDOM	ARMBRUSTER, KAY I	12	FLATROCK	BADENHOP, CORY A	34	MONROE
3 'S PLUS, LLC	16	BARTLOW	ARMBRUSTER, KAY I	02	PLEASANT	BADENHOP, DEAN G	27	FREEDOM
4 COUNTY FARMS, LLC	21	BARTLOW	ARMBRUSTER, KENNETH D	11	FLATROCK	BADENHOP, DEAN G	27	FREEDOM
4 KIDZ FARM, LLC	06	FLATROCK	ARMSTRONG, CAROL A	24	DAMASCUS	BADENHOP, DONALD C	27	FREEDOM
A								
A & A CAVANAUGH, LLC	14	MARION	ARMSTRONG, CAROL A	24	DAMASCUS	BADENHOP, DONALD C	23	FREEDOM
A & A CAVANAUGH, LLC	20	MARION	ARMSTRONG, CAROL A	24	DAMASCUS	BADENHOP, GREG A	36	LIBERTY
A & C FRITZ FAMILY FARMS	31	FLATROCK	ARMSTRONG, CAROL A	24	DAMASCUS	BADENHOP, JAMES F	22	MONROE
A & C Fritz, Family Farms	18	PLEASANT	ARMSTRONG, DENNIS C	27	LIBERTY	BADENHOP, JAMES F	27	MONROE
A & D LEGACY FARMS, LTD	14	MARION	ARMSTRONG, KAREN	22	RICHFIELD	BADENHOP, JAMES F	34	MONROE
A & D LEGACY FARMS, LTD	15	MARION	ARNOLD, BETH A	15	WASHINGTON	BADENHOP, JAMES F	03	MARION
A & D LEGACY FARMS, LTD	16	MARION	ARNOS, MATTHEW D	29	RIDGEVILLE	BADENHOP, KEITH W	18	BARTLOW
A & D LEGACY FARMS, LTD	18	MARION	ARNOS, MATTHEW D	29	RIDGEVILLE	BADENHOP, KEITH W	18	BARTLOW
A & D LEGACY FARMS, LTD	18	MARION	ARNOS, ROGER D	31	RIDGEVILLE	BADENHOP, KEITH W	18	BARTLOW
A & D LEGACY FARMS, LTD	33	MARION	ARNOS, ROGER D	32	RIDGEVILLE	BADENHOP, KEITH W	18	BARTLOW
A & D LEGACY FARMS, LTD	33	MARION	ARNOS, ROGER D	33	RIDGEVILLE	BADENHOP, KEITH W	20	BARTLOW
A & D LEGACY FARMS, LTD	33	MARION	ARNOS, ROGER D	33	RIDGEVILLE	BADENHOP, KEITH W	20	BARTLOW
A & D LEGACY FARMS, LTD	19	BARTLOW	ARNOS, ROGER D	33	RIDGEVILLE	BADENHOP, KENT	14	MONROE
A & D LEGACY FARMS, LTD	19	BARTLOW	ARPS, BRUCE W	27	FLATROCK	BADENHOP, KENT	14	MONROE
A & D LEGACY FARMS, LTD	19	BARTLOW	ARPS, BRUCE W	27	FLATROCK	BADENHOP, KENT	27	MONROE
A & M FRITZ FAMILY FARMS	33	NAPOLEON	ARPS, BRUCE W	27	FLATROCK	BADENHOP, KENT A	14	MONROE
A & M FRITZ FAMILY FARMS	31	FLATROCK	ARPS, DENNIS E	27	NAPOLEON	BADENHOP, KENT A	14	MONROE
ABBOTT II, CHARLES D	09	NAPOLEON	ARPS, ELIZABETH E	28	MONROE	BADENHOP, KENT A	27	MONROE
ABBOTT, AUSTIN L	25	WASHINGTON	ARPS, ELIZABETH E	28	MONROE	BADENHOP, KENT A	27	MONROE
ABEL, DENISE	29	NAPOLEON	ARPS, ELIZABETH E	28	MONROE	BADENHOP, KENT A	34	MONROE
ABEL, PATRICK	36	FLATROCK	ARPS, LARRY L	28	MONROE	BADENHOP, KENT A	34	MONROE
ADAIR, LTD	07	LIBERTY	ARPS, MARY J	28	MONROE	BADENHOP, KENT A	03	MARION
ADAMS, ARLENE J	31	DAMASCUS	ARPS, ROBERT K	29	MONROE	BADENHOP, LUELLA	34	MONROE
ADAMS, ARLENE J	31	DAMASCUS	ARPS, ROBERT K	29	MONROE	BADENHOP, LUELLA	34	MONROE
ADAMS, ARLENE J	34	DAMASCUS	ARPS, ROBERT K	29	MONROE	BADENHOP, LUELLA	34	MONROE
ADAMS, ARLENE J	31	DAMASCUS	ARPS, ROBERT K	29	MONROE	BADENHOP, NEIL	03	BARTLOW
ADAMS, ARLENE J	16	DAMASCUS	ARPS, ROBERT K	29	MONROE	BADENHOP, NEIL L	25	FREEDOM
ADAMS, ARLENE J	31	DAMASCUS	ARPS, ROBERT K	32	MONROE	BADENHOP, NEIL L	27	FREEDOM
ADAMS, ARLENE J	31	DAMASCUS	ARPS, ROBERT K	32	MONROE	BADENHOP, NEIL L	25	FREEDOM
ADAMS, ARLENE J	31	DAMASCUS	ARPS, ROBERT K	32	MONROE	BADENHOP, NEIL L	27	FREEDOM
ADAMS, ARLENE J	32	DAMASCUS	ARPS, ROBERT K	33	MONROE	BADENHOP, NEIL L	17	NAPOLEON
ADAMS, ARLENE J	34	DAMASCUS	ARPS, ROBERT K	11	PLEASANT	BADENHOP, NICHOLAS D	07	NAPOLEON
ADAMS, DOUGLAS J	26	WASHINGTON	ARPS, SUSAN J	16	FLATROCK	BADENHOP, NICHOLAS D	07	NAPOLEON
ADAMS, DOUGLAS J	27	WASHINGTON	ARPS, SUSAN J	16	FLATROCK	BADENHOP, NICHOLAS D	07	NAPOLEON
ADAMS, DOUGLAS J	28	WASHINGTON	ARPS, SUSAN J	20	FLATROCK	BADENHOP, NICHOLAS D	18	NAPOLEON
ADAMS, DOUGLAS J	01	LIBERTY	ARPS, SUSAN J	21	FLATROCK	BADENHOP, NICHOLAS D	18	NAPOLEON
ADAMS, DOUGLAS J	02	DAMASCUS	ARPS, SUSAN J	27	FLATROCK	BADENHOP, NICHOLAS D	18	BARTLOW
ADAMS, MICHAEL W	36	BARTLOW	ARPS, SUSAN J	27	FLATROCK	BADENHOP, THOMAS W	27	WASHINGTON
ADAMS, WILLIAM E	36	BARTLOW	ARROWHEAD POINTE, LLC	05	WASHINGTON	BAER, DAVID L	24	BARTLOW
ADAMS, WILLIAM E	36	BARTLOW	ASCHEMEIER, JANEEN E	20	FREEDOM	BAER, JANICE	22	BARTLOW
ADERMAN, ANDREW M	32	HARRISON	ASCHEMEIER, KARL R	03	LIBERTY	BAHLER, DAVID L	35	NAPOLEON
ADERMAN, REBECCA C	22	MONROE	ASCHEMEIER, KARL R	03	LIBERTY	BAHLER, DAVID L	07	MONROE
ADERMAN, RUTH A	18	MONROE	ASCHEMEIER, LISA M	17	NAPOLEON	BAHLER, DAVID L	07	MONROE
ADERMAN, RUTH A	22	MONROE	ASCHEMEIER, SHIRLEY J	03	LIBERTY	BAHLER, DAVID L	17	MONROE
ADERMAN, RUTH A	27	MONROE	ASCHEMEIER, TERRANCE A	25	RIDGEVILLE	BAHLER, DAVID L	17	MONROE
ADERMAN, RUTH A	27	MONROE	AUSTERMILLER RENTALS OF HAMLER	07	MONROE	BAIRD, SUSAN L	23	BARTLOW
ADKINS, KAY A	15	MARION	AUSTERMILLER, DARLA A	01	NAPOLEON	BAKER, CHARLES E	17	DAMASCUS
ADKINS, MICHAEL	03	MONROE	AUSTERMILLER, DARLA A	01	NAPOLEON	BAKER, JOSEPH A	34	FLATROCK
ADKINS, MICHAEL	03	MONROE	AUSTERMILLER, JAMES R	06	RICHFIELD	BAKER, JOSEPH A	34	FLATROCK
ADKINS, MICHAEL	03	MONROE	AUSTERMILLER, JOHN F	15	HARRISON	BAKER, LUKE D	11	PLEASANT
ADKINS, MICHAEL	01	MONROE	AUSTERMILLER, JOHN F	08	MONROE	BAKER, LUKE D	11	PLEASANT
ADVANCED DRAINAGE SYSTEMS	07	LIBERTY	AUSTERMILLER, JOHN F	08	MONROE	BAKER, LUKE D	11	PLEASANT
AESCHLIMAN, CHAD L	13	RIDGEVILLE	AUSTERMILLER, MARVIN K	03	FLATROCK	BAKER, LUKE D	14	PLEASANT
AESCHLIMAN, TERRY L	24	RIDGEVILLE	AUSTERMILLER, MARVIN K	08	MONROE	BAKER, RANDALL O	27	FLATROCK
AGLER, CAROL J	08	FLATROCK	AUTH, MICHAEL R	25	WASHINGTON	BAKER, RANDALL O	09	PLEASANT
AGLER, CAROL J	08	FLATROCK	AUTOMATIC FEED COMPANY	18	LIBERTY	BAKER, RANDALL O	11	PLEASANT
AGLER, CAROL J	29	FLATROCK	AYERS-CROSSGROVE, KRISTEN ANN	15	RIDGEVILLE	BAKER, RANDALL O	09	PLEASANT
AGLER, CAROL J	30	FLATROCK	AYLING, PATRICIA A	15	WASHINGTON	BAKER, SCOTT	05	NAPOLEON
AGLER, CAROL J	05	PLEASANT	B					
AGLER, CAROL J	08	PLEASANT	B & D AGRICULTURAL LTD	29	HARRISON	BAKER, THOMAS L	09	PLEASANT
AGLER, DAVID W	16	FLATROCK	B & D AGRICULTURAL LTD	34	DAMASCUS	BAKER, THOMAS L	09	PLEASANT
AGLER, DAVID W	16	FLATROCK	BABCOCK III, ALBERT A	17	FREEDOM	BAKER, TIMOTHY A	14	PLEASANT
AGLER, DAVID W	10	FLATROCK	BABCOCK, BRIAN	01	LIBERTY	BALDWIN, CARL E	22	WASHINGTON
ALAN OHIO FARM	25	FREEDOM	BABCOCK, LAWRENCE J	14	HARRISON	BALDWIN, CARL E	22	WASHINGTON
ALLEN, EVELYN L	04	MONROE	BABCOCK, STEVEN	12	HARRISON	BALDWIN, KAY M	23	FLATROCK
ALTMAN FARMS, LLC	20	MONROE	BABCOCK, STEVEN	14	HARRISON	BALLMER, MAURICE L	10	DAMASCUS
ALTMAN FARMS, LLC	20	MONROE	BADEN FAMILY FARMS, LLC	05	NAPOLEON	BALLMER, MAURICE L	02	RICHFIELD
ALTMAN FARMS, LLC	20	MONROE	BADEN, DONALD H	08	NAPOLEON	BALLMER, MAURICE L	09	RICHFIELD
ALTMAN, STEVEN R	15	FLATROCK	BADEN, DONALD H	35	FREEDOM	BALLMER, MAURICE L	16	DAMASCUS
AMERICAN AGRICULTURAL	36	LIBERTY	BADEN, DONALD H	07	NAPOLEON	BALLMER, MAURICE L	35	DAMASCUS
AMERICAN ROAD HOLDINGS, LLC	06	LIBERTY	BADEN, DONALD H	08	NAPOLEON	BALLMER, MAURICE L	01	RICHFIELD
AMERICAN ROAD HOLDINGS, LLC	06	LIBERTY	BADEN, DONALD H	08	NAPOLEON	BARBER, WAYNE W	24	DAMASCUS
AMERICAN TOWERS, LLC	17	FLATROCK	BADEN, DONALD H	08	NAPOLEON	BARE, BYRONA S	15	WASHINGTON
AMOS, CAROLYN M	25	DAMASCUS	BADEN, JEFFREY O	16	NAPOLEON	BARKLEY, BARBARA J	24	HARRISON
AMSTUTZ, PAUL D	20	WASHINGTON	BADEN, ROBERTA D	23	MARION	BARKLEY, BARBARA J	24	HARRISON
ANDERSON, JOHN C	25	WASHINGTON	BADEN, ROBERTA L	19	FLATROCK	BARKLEY, BARBARA J	19	DAMASCUS
ANDREW, THOMAS C	16	FLATROCK	BADEN, ROBERTA L	35	FLATROCK	BARKLEY, BARBARA J	18	DAMASCUS
ANDREWS, BETTY J	17	PLEASANT	BADEN, ROBERTA L	03	MARION	BARKLEY, BARBARA J	19	DAMASCUS
ANGEL 13 HOLDINGS, LLC	07	LIBERTY	BADEN, ROBERTA L	19	BARTLOW	BARKLEY, BARBARA J	19	DAMASCUS
AREND, HARVEY	22	MONROE	BADEN, ROBERTA L	01	MARION	BARKLEY, BARBARA J	19	DAMASCUS
AREND, HARVEY	23	MONROE	BADEN, ROBERTA L	01	MARION	BARKLEY, BARBARA J	20	DAMASCUS
AREND, HARVEY	23	MONROE	BADEN, ROBERTA L	12	MARION	BARLOW, LEO D	29	WASHINGTON
AREND, HARVEY	23	MONROE	BADEN, ROBERTA L	12	MARION	BARLOW, LEO D	24	LIBERTY
ARKIE FARMS	35	HARRISON	BADEN, ROBERTA L	19	BARTLOW	BARNES, COLLETTE	25	WASHINGTON
ARKIE FARMS, LLC	26	HARRISON	BADEN, ROBERTA W	12	MARION	BARNES, RANDALL R	27	FREEDOM
ARKIE FARMS, LLC	26	HARRISON	BADEN, RYAN T	08	NAPOLEON	BARNES, RICHARD W	34	LIBERTY
ARKIE FARMS, LLC	34	HARRISON	BADEN, VERNON	25	FLATROCK	BARRINGER, TERRY	26	NAPOLEON
ARKIE FARMS, LLC	34	HARRISON	BADEN, VERNON	14	MARION	BARTELEHEIM, JAMES M	29	MONROE
ARKIE FARMS, LLC	34	HARRISON	BADEN, VERNON	15	MARION	BARTELS, BRENT	28	MONROE
ARMBRUSTER FARMS, LLC	14	HARRISON	BADEN, VERNON	23	BARTLOW	BARTELS, BRENT A	20	MONROE
ARMBRUSTER FARMS, LLC	10	DAMASCUS	BADEN, VERNON D	14	MARION	BARTELS, BRENT A	05	MARION

PLATBOOK INDEX 2021

BARTLOW TWP	10	BARTLOW	BECK, DARYL S	28	RIDGEVILLE	BENNETT, RONDA JEAN	31	WASHINGTON
BARTLOW TWP	26	BARTLOW	BECK, DORIS M	35	RIDGEVILLE	BENNETT, RONDA JEAN	32	WASHINGTON
BARTLOW TWP	34	BARTLOW	BECK, DORIS M	35	RIDGEVILLE	BENNETT, RONDA JEAN	32	WASHINGTON
BASINGER, ROGER	26	WASHINGTON	BECK, JOSEPHINE M	29	HARRISON	BENNETT, RONDA JEAN	13	HARRISON
BASSELMAN, ALFRED H	12	BARTLOW	BECK, JOSEPHINE M	18	FLATROCK	BENNETT, RONDA JEAN	01	LIBERTY
BASSELMAN, ALFRED H	02	BARTLOW	BECK, MARIAN	16	RICHFIELD	BENNETT, RONDA JEAN	01	LIBERTY
BASSELMAN, ALFRED H	11	BARTLOW	BECK, MARVIN D	19	RIDGEVILLE	BENNETT, RONDA JEAN	13	HARRISON
BASSELMAN, ALFRED H	12	BARTLOW	BECK, MICHAEL T	34	RIDGEVILLE	BENNETT, RONDA JEAN	13	HARRISON
BASSELMAN, DAVID S	36	RIDGEVILLE	BECK, MICHAEL T	26	RIDGEVILLE	BENNETT, RONDA JEAN	13	HARRISON
BATEMAN, SARA	33	WASHINGTON	BECK, MICHAEL T	26	RIDGEVILLE	BENNETT, RONDA JEAN	13	HARRISON
BATES, SEAN	13	LIBERTY	BECK, MICHAEL T	36	RIDGEVILLE	BENNETT, RONDA JEAN	13	HARRISON
BAUER, CARLTON H	26	FLATROCK	BECK, PETER C	27	LIBERTY	BENNETT, RONDA JEAN	13	HARRISON
BAUER, CARLTON H	12	FLATROCK	BECK, PETER C	28	LIBERTY	BENNETT, RONDA JEAN	13	HARRISON
BAUGHMAN FARMS, INC	25	NAPOLEON	BECK, RICHARD T	30	HARRISON	BENNETT, RONDA JEAN	23	HARRISON
BAUGHMAN FARMS, INC	21	HARRISON	BECK, RICHARD T	30	HARRISON	BENSON, JEFFERY S	13	WASHINGTON
BAUGHMAN FARMS, INC	26	DAMASCUS	BECK, RITA M	34	RIDGEVILLE	BENSON, JEFFERY S	13	WASHINGTON
BAUGHMAN FARMS, INC	17	MONROE	BECK, RITA M	35	RIDGEVILLE	BENT FARMS, LLC	28	RIDGEVILLE
BAUGHMAN LAND, INC	25	NAPOLEON	BECK, RITA M	34	RIDGEVILLE	BENT FARMS, LLC	28	RIDGEVILLE
BAUGHMAN LAND, INC	29	HARRISON	BECK, RITA M	35	RIDGEVILLE	BENTLEY ENTERPRISES, LLC	24	HARRISON
BAUGHMAN LAND, INC	30	HARRISON	BECK, ROBERT L	32	HARRISON	BERGSTEDT, DEBORA K	01	LIBERTY
BAUGHMAN LAND, INC	30	HARRISON	BECK, STEVEN J	28	RIDGEVILLE	BERGSTEDT, DEBORA K	01	LIBERTY
BAUGHMAN LAND, INC	31	HARRISON	BECKER, MARIE K	17	FREEDOM	BERGSTEDT, KENNETH L	30	WASHINGTON
BAUGHMAN LAND, INC	32	HARRISON	BECKER, MARIE K	20	FREEDOM	BERGSTEDT, KENNETH L	02	LIBERTY
BAUGHMAN LAND, INC	35	HARRISON	BEHNFELDT, CHAD S	28	DAMASCUS	BERGSTEDT, KEVIN M	02	LIBERTY
BAUGHMAN, JOAN	31	HARRISON	BEHNFELDT, JOSHUA A	22	FREEDOM	BERGSTEDT, PAUL F	14	LIBERTY
BAUGHMAN, JOAN M	24	NAPOLEON	BEHNFELDT, JOSHUA A	28	FREEDOM	BERGSTEDT, PAUL F	18	WASHINGTON
BAUGHMAN, JOAN M	36	NAPOLEON	BEHNFELDT, JOSHUA L	31	FREEDOM	BERGSTEDT, PAUL F	18	WASHINGTON
BAUGHMAN, JOAN M	14	HARRISON	BEHNFELDT, LARRY L	26	DAMASCUS	BERGSTEDT, PAUL F	13	LIBERTY
BAUGHMAN, JOAN M	14	HARRISON	BEHNFELDT, LARRY L	28	DAMASCUS	BERNICKE, MICHAEL	28	NAPOLEON
BAUGHMAN, JOAN M	15	HARRISON	BEHNFELDT, LARRY L	28	DAMASCUS	BERNICKE, MICHAEL J	28	NAPOLEON
BAUGHMAN, JOAN M	19	HARRISON	BEHNFELDT, LARRY L	35	DAMASCUS	BERNICKE, MICHAEL J	28	NAPOLEON
BAUGHMAN, JOAN M	20	HARRISON	BEHNFELDT, LARRY S	28	DAMASCUS	BERNICKE, MICHAEL J	28	NAPOLEON
BAUGHMAN, JOAN M	19	HARRISON	BEHNFELDT, MARK D	22	FREEDOM	BERVIA, LLC	21	DAMASCUS
BAUGHMAN, JOAN M	21	HARRISON	BEHNFELDT, MARK D	22	FREEDOM	BERVIA, LLC	17	DAMASCUS
BAUGHMAN, JOAN M	25	HARRISON	BEHNFELDT, MARK D	22	FREEDOM	BERVIA, LLC	19	DAMASCUS
BAUGHMAN, JOAN M	26	HARRISON	BEHNFELDT, TERRY L	03	MONROE	BEVELHYMER FARM, LLC	31	HARRISON
BAUGHMAN, JOAN M	28	HARRISON	BEHNFELDT, TERRY L	03	MONROE	BIEDERSTEDT JR, FREDERICK W	27	MONROE
BAUGHMAN, JOAN M	30	HARRISON	BEHRMAN FARMS, LTD	35	RICHFIELD	BIEDERSTEDT, DANIEL	08	NAPOLEON
BAUGHMAN, JOAN M	32	HARRISON	BEHRMAN FARMS, LTD	26	RICHFIELD	BIEDERSTEDT, DARVIN L	15	MONROE
BAUGHMAN, JOAN M	32	HARRISON	BEHRMAN FARMS, LTD	26	RICHFIELD	BIEDERSTEDT, FREDERICK W	26	MONROE
BAUGHMAN, JOAN M	06	MONROE	BEHRMAN FARMS, LTD	10	BARTLOW	BIEDERSTEDT, FREDERICK W	26	MONROE
BAUGHMAN, JOAN M	07	MONROE	BEHRMAN FARMS, LTD	15	BARTLOW	BIEDERSTEDT, FREDERICK W	26	MONROE
BAUGHMAN, JOAN M	17	MONROE	BEHRMAN FARMS, LTD	15	BARTLOW	BIEDERSTEDT, FREDERICK W	27	MONROE
BAUGHMAN, WYLODENE C	25	NAPOLEON	BEHRMAN, AMY S	31	DAMASCUS	BIEDERSTEDT, FREDERICK W	27	MONROE
BAUGHMAN, WYLODENE C	29	HARRISON	BEHRMAN, COLE	33	RICHFIELD	BIEDERSTEDT, TIFFANY A	15	MARION
BAUGHMAN, WYLODENE C	32	HARRISON	BEHRMAN, COLE A	01	RICHFIELD	BIHN, JEANNETTE D	13	RICHFIELD
BAUM, MARIANNE M	33	WASHINGTON	BEHRMAN, COLE A	26	RICHFIELD	BILOW, JOSHUA	19	DAMASCUS
BAUM, RICHARD	33	WASHINGTON	BEHRMAN, COLE A	26	RICHFIELD	BIRTCHEER, ALEX D	05	MONROE
BAUMAN, DEAN	24	HARRISON	BEHRMAN, COLE A	12	MONROE	BISCHOFF, ANDREW J	34	NAPOLEON
BAUMAN, DEAN W	31	WASHINGTON	BEHRMAN, DONALD	36	MONROE	BISCHOFF, BONNIE J	26	FREEDOM
BAUMAN, DEAN W	23	HARRISON	BEHRMAN, DONALD	07	BARTLOW	BISCHOFF, DONALD F	34	HARRISON
BAUMAN, DEAN W	13	HARRISON	BEHRMAN, DONALD	07	BARTLOW	BISCHOFF, ERIC	26	FREEDOM
BAUMAN, DEAN W	13	HARRISON	BEHRMAN, DONALD F	11	MONROE	BISCHOFF, ERIC J	22	FREEDOM
BAUMAN, DEAN W	14	HARRISON	BEHRMAN, DOUGLAS E	10	BARTLOW	BISCHOFF, ERIC J	22	FREEDOM
BAUMAN, DEAN W	15	HARRISON	BEHRMAN, DOUGLAS E	10	BARTLOW	BISCHOFF, LARRY J	22	FREEDOM
BAUMAN, DEAN W	16	HARRISON	BEHRMAN, KYLE T	15	BARTLOW	BISCHOFF, LARRY J	22	FREEDOM
BAUMAN, DEAN W	16	HARRISON	BEHRMAN, MARTY A	36	MONROE	BISCHOFF, LARRY J	35	FREEDOM
BAUMAN, DEAN W	21	HARRISON	BEHRMAN, NORBERT	07	BARTLOW	BISCHOFF, LEROY A	35	FREEDOM
BAUMAN, DEAN W	23	HARRISON	BEHRMAN, NORMA J	17	MONROE	BISHOP, DAVID L	29	MONROE
BAUMAN, DEAN W	23	HARRISON	BEHRMAN, NORMA J	34	RICHFIELD	BISHOP, DAVID L	28	MARION
BAUMAN, DEAN W	23	HARRISON	BEHRMAN, TIMOTHY	26	RICHFIELD	BISHOP, DAVID L	28	MARION
BAUMAN, DEAN W	23	HARRISON	BEHRMAN, TIMOTHY	30	DAMASCUS	BISHOP, DAVID L	21	MARION
BAUMAN, DEAN W	26	HARRISON	BEHRMAN, TIMOTHY	15	BARTLOW	BISHOP, DAVID L	21	MARION
BAUMAN, ERIC R	32	LIBERTY	BEHRMAN, TIMOTHY S	12	MARION	BISHOP, DAVID L	30	MARION
BAUMAN, ERIC R	23	HARRISON	BEHRMAN, TIMOTHY S	01	BARTLOW	BISHOP, JERRY	11	MARION
BAUMAN, ERIC R	23	HARRISON	BEHRMANN, DARREL	28	FREEDOM	BISHOP, JERRY	15	MARION
BAUMAN, RONALD L	32	WASHINGTON	BEHRMANN, DARREL B	28	FREEDOM	BISHOP, JERRY	24	MARION
BAUMAN, RONALD L	11	HARRISON	BEHRMANN, DARREL B	29	FREEDOM	BISHOP, JERRY L	24	MARION
BAUMAN, RONALD L	15	HARRISON	BEHRMANN, DARREL B	29	FREEDOM	BISHOP, JERRY L	21	MARION
BAUMAN, RONALD L	14	HARRISON	BEHRMANN, LAWRENCE H	21	FREEDOM	BISHOP, MARGARET	10	MARION
BAUMAN, RONALD L	14	HARRISON	BEHRMANN, LAWRENCE H	21	FREEDOM	BISHOP, MARGARET	10	MARION
BAUMAN, RONALD L	15	HARRISON	BEHRMANN, LAWRENCE H	29	FREEDOM	BISHOP, MARGARET	35	MARION
BAUMAN, RONALD L	15	HARRISON	BEILHARZ, KENT S	33	NAPOLEON	BISHOP, MARGARET	36	MARION
BAUMAN, RONALD L	15	HARRISON	BELCHER, JAMES L	26	WASHINGTON	BISHOP, MARGARET	36	MARION
BAUMAN, RONALD L	16	HARRISON	BELCHER, JAMES L	26	WASHINGTON	BISHOP, MATHEW N	27	MARION
BAUMAN, RONALD L	22	HARRISON	BELL, STEVEN R	14	LIBERTY	BISHOP, ROGER	36	MARION
BAUMAN, RONALD L	22	HARRISON	BELLE LUE PROPERTIES, LLC	26	WASHINGTON	BISHOP, ROGER L	23	MARION
BAUMAN, RONALD L	23	HARRISON	BELLE LUE PROPERTIES, LLC	26	WASHINGTON	BISHOP, ROGER L	36	MARION
BAUMAN, RONALD L	23	HARRISON	BEMAR CROP, LLC	32	WASHINGTON	BISHOP, ROGER L	31	BARTLOW
BAUMAN, RONALD L	23	HARRISON	BEMAR CROP, LLC	32	WASHINGTON	BISHOP, ROGER L	31	BARTLOW
BAUMAN, RONALD L	23	HARRISON	BEMAR CROP, LLC	32	WASHINGTON	BISHOP, ROGER L	23	MARION
BAUMAN, RONALD L	26	HARRISON	BEMAR CROP, LLC	32	WASHINGTON	BISHOP, SCOTT A	20	RICHFIELD
BAUS, NEIL A	17	DAMASCUS	BENECKE, LYNDON M	24	RIDGEVILLE	BISHOP, SCOTT A	36	MARION
BAVARIAN CLUB, INC	15	BARTLOW	BENECKE, MICHAEL L	26	RIDGEVILLE	BISHOP, SCOTT E	21	RICHFIELD
BAYES, DAVID	26	WASHINGTON	BENECKE, MICHAEL L	34	RIDGEVILLE	BISHOP, STANLEY S	36	MARION
BAYES, DAVID	26	WASHINGTON	BENECKE, MICHAEL L	34	RIDGEVILLE	BKN PROPERTY, LLC	26	DAMASCUS
BEARLEY, WILLIAM J	28	WASHINGTON	BENECKE, MICHAEL L	36	RIDGEVILLE	BLACK SWAMP GROUP, LLC	21	DAMASCUS
BECHTOL, LEW A	08	FLATROCK	BENECKE, MICHAEL L	28	FREEDOM	BLACKWOOD, DOUGLAS	33	NAPOLEON
BECK BROS, INC	35	RIDGEVILLE	BENECKE, PHILIP E	24	RIDGEVILLE	BLACKWOOD, SANDRA S	09	FLATROCK
BECK BROS, INC	34	RIDGEVILLE	BENECKE, PHILIP E	02	NAPOLEON	BLACKWOOD, SANDRA S	09	FLATROCK
BECK BROS, INC	29	HARRISON	BENNIEN, ALLAN B	05	NAPOLEON	BLAIR SHULTZ, AMY J	18	DAMASCUS
BECK BROS, INC	34	RIDGEVILLE	BENNIEN, DENNIS A	24	NAPOLEON	BLAIR, LEONARD P	24	NAPOLEON
BECK BROTHERS, INC	25	RIDGEVILLE	BENNETT, NANCY A	13	HARRISON	BLAIR, LEONARD P	13	BARTLOW
BECK, BROCK	19	RIDGEVILLE	BENNETT, NANCY A	13	HARRISON	BLAIR, ROBERT C	19	DAMASCUS
BECK, BROCK A	19	RIDGEVILLE	BENNETT, NANCY A	14	HARRISON	BLASINGIM, BILLY	27	HARRISON
BECK, BROCK A	19	RIDGEVILLE	BENNETT, NANCY A	17	DAMASCUS	BLAUSEY, LOIS A	01	FLATROCK

BLESCH, CHARLES V	22	WASHINGTON	BOSTELMAN, WILBERT K	24	RIDGEVILLE	BRUBAKER, JOSEPH R	31	RICHFIELD
BLESCH, TYLER	20	WASHINGTON	BOSTELMAN, WILBERT K	29	FREEDOM	BRUBAKER, JOSEPH R	19	BARTLOW
BLESCHKE, PHYLLIS M	17	WASHINGTON	BOSTELMAN, HEIDA A	04	NAPOLEON	BRUBAKER, JOSEPH R	13	MARION
BLESCHKE, PHYLLIS M	17	WASHINGTON	BOTJER, DARRELL L	06	BARTLOW	BRUBAKER, JOSEPH R	24	MARION
BLOOM, DUSTIN	26	FREEDOM	BOTJER, DARRELL L	05	BARTLOW	BRUBAKER, JOSEPH R	19	BARTLOW
BLUE, ROBERT L	24	MARION	BOUTET RAIL WELDING (USA)	05	LIBERTY	BRUBAKER, KENNETH	12	MARION
BLUE, ROBERT L	24	MARION	BOWER, DOUGLAS R	02	PLEASANT	BRUBAKER, KENNETH J	24	MARION
BOARD OF HENRY COUNTY	12	NAPOLEON	BOWER, DOUGLAS R	02	PLEASANT	BRUBAKER, LUCAS J	04	PLEASANT
BOARD OF TOWNSHIP TRUSTEES	26	LIBERTY	BOWER, DOUGLAS R	02	PLEASANT	BRUBAKER, LUCAS J	04	PLEASANT
BOCKELMAN, BRADLEY A	30	LIBERTY	BOWERMAN, JARED M	20	RIDGEVILLE	BRUBAKER, ROBERT	34	MONROE
BOCKELMAN, BRADLEY A	13	FREEDOM	BOWERMAN, TONY R	14	LIBERTY	BRUBAKER, ROBERT	01	MARION
BOCKELMAN, DARRELE E	14	FREEDOM	BOWERMAN, TONY R	14	LIBERTY	BRUBAKER, ROBERT J	03	MARION
BOCKELMAN, DARRELE E	23	FREEDOM	BOWERS, DAVID J	03	LIBERTY	BRUBAKER, ROBERT J	06	BARTLOW
BOCKELMAN, DARRELE E	16	FREEDOM	BOWERS, FERREL E	24	WASHINGTON	BRUBAKER, ROBERT J	01	MARION
BOCKELMAN, DARRELE E	23	FREEDOM	BOWERS, ORRIN C	17	RIDGEVILLE	BRUBAKER, THOMAS	01	MARION
BOCKELMAN, DARRELE E	24	FREEDOM	BOWERS, TIMOTHY H	19	LIBERTY	BRUBAKER, THOMAS	01	MARION
BOCKELMAN, DARRELE E	23	FREEDOM	BOWMAN, VIVIAN L	03	BARTLOW	BRUBAKER, THOMAS	01	MARION
BOCKELMAN, DAVID	07	FLATROCK	BOX, BOYD E	35	WASHINGTON	BRUBAKER, THOMAS L	01	MARION
BOCKELMAN, DAVID	07	FLATROCK	BOX, CYNTHIA A	31	FREEDOM	BRUBAKER, THOMAS L	06	BARTLOW
BOCKELMAN, DELMAR	31	NAPOLEON	BOX, DARWIN	13	WASHINGTON	BRUBAKER, WILLIAM E	34	MONROE
BOCKELMAN, DELMER	31	NAPOLEON	BOX, RANDY	25	WASHINGTON	BRUBAKER, WILLIAM E	34	MONROE
BOCKELMAN, JOHN A	15	NAPOLEON	BOX, RANDY	25	WASHINGTON	BRUBAKER, WILLIAM E	01	MARION
BOCKELMAN, LARRY	31	NAPOLEON	BOYD, SHARON J	27	DAMASCUS	BRUBAKER, WILLIAM E	24	MARION
BOCKELMAN, MARLENE	31	NAPOLEON	BOYER, GARRETT	31	DAMASCUS	BRUESHABER, BEVERLY K	12	RICHFIELD
BOCKELMAN, PATRICIA	15	NAPOLEON	BOYER, WILLIAM G	20	RIDGEVILLE	BRUESHABER, JACOB A	30	NAPOLEON
BOCKELMAN, PATRICIA	15	NAPOLEON	BRANDT, IDA	35	MONROE	BRUNS, EILERT F	17	NAPOLEON
BOCKELMAN, SUZANNE K	17	LIBERTY	BRANDT, IDA	34	MONROE	BRUNS, RONALD	15	NAPOLEON
BOCKELMAN, SUZANNE K	17	LIBERTY	BRANDT, LARRY R	29	RIDGEVILLE	BRYANT PROPERTIES II, LTD	23	WASHINGTON
BOCKELMAN, SUZANNE K	17	LIBERTY	BRANDT, LARRY R	15	RIDGEVILLE	BUCHENBERG, DAVID	15	HARRISON
BOCKELMAN, TODD R	32	NAPOLEON	BRANDT, LARRY R	26	RIDGEVILLE	BUCHER, RICHARD D	26	WASHINGTON
BODENBENDER, TODD	24	LIBERTY	BRANHAM, ETHYL	27	WASHINGTON	BUCHER, RUSSELL J	36	WASHINGTON
BOESLING, THOMAS A	14	LIBERTY	BREECE, DONALD	19	BARTLOW	BUCHER, RUSSELL J	01	WASHINGTON
BOESLING, THOMAS A	16	LIBERTY	BREECE, FRED P	32	FLATROCK	BUCHER, RUSSELL J	01	WASHINGTON
BONNER, CHRISTOPHER	27	LIBERTY	BREECE, PHILIP K	17	BARTLOW	BUCHHOLZ, RICK	02	MARION
BOOTH, WILLIAM D	14	BARTLOW	BREMER, LORNA M	07	NAPOLEON	BUCHHOLZ, RICK	03	MARION
BOOTH, WILLIAM D	27	BARTLOW	BREMER, LOUIS C	11	BARTLOW	BUCHHOLZ, RICK A	35	MONROE
BORDERS, RACHEL L	26	RICHFIELD	BREMER, LOUIS C	23	BARTLOW	BUCHHOLZ, RICK A	35	MONROE
BORDNER, ANNA J	28	FLATROCK	BRENT, JANE D	04	MONROE	BUCHHOLZ, RICK A	33	RICHFIELD
BORN, JASON	12	DAMASCUS	BRENTLINGER, CHARLA J	17	MONROE	BUCHHOLZ, RICK A	33	RICHFIELD
BORSTELMAN, KYLE M	34	NAPOLEON	BRESSLER BROTHERS, LLC	36	LIBERTY	BUCHHOLZ, RICK A	02	MARION
BORTEL, ROBERT W	06	WASHINGTON	BRICK LANE PROPERTIES	14	MARION	BUCHHOLZ, RICK A	02	MARION
BORTEL, ROBERT W	06	WASHINGTON	BRICK LANE PROPERTIES	13	BARTLOW	BUCHHOLZ, RICK A	02	MARION
BORTEL, ROBERT W	05	WASHINGTON	BRICK LANE PROPERTIES	13	BARTLOW	BUCHHOLZ, RICK A	03	MARION
BORTEL, ROBERT W	06	WASHINGTON	BRIGGS, NANCY A	29	BARTLOW	BUCHHOP, CANDACE M	36	RIDGEVILLE
BORTON, MITCHELL	34	FREEDOM	BRIGGS, NANCY A	33	BARTLOW	BUCHHOP, CANDACE M	36	RIDGEVILLE
BORTZ, CONNIE M	31	MONROE	BRINER, JEFFREY L	15	WASHINGTON	BUCHHOP, ELDON	33	FREEDOM
BORTZ, CONNIE M	31	MONROE	BRINK, JAMES M	27	FREEDOM	BUCHHOP, JEFFREY	21	FREEDOM
BORTZ, MELVIN C	14	FLATROCK	BRINK, LINDA L	24	FLATROCK	BUCHHOP, JEFFREY L	21	FREEDOM
BORTZ, OPAL E	23	FLATROCK	BRINK, LINDA L	35	MONROE	BUCHHOP, MARLENE	27	LIBERTY
BORTZ, OPAL E	23	FLATROCK	BRINKMAN, EMERSON R	15	PLEASANT	BUCHHOP, SARAH L	20	NAPOLEON
BOST, MARLENE	12	FLATROCK	BRINKMAN, EMERSON R	13	PLEASANT	BUCHHOP, SARAH L	31	RIDGEVILLE
BOSTELMAN III, THEODORE W (LE)	29	FREEDOM	BRINKMAN, EMERSON R	16	PLEASANT	BUEHNER, RODNEY D	31	RIDGEVILLE
BOSTELMAN, BROCK J	16	FREEDOM	BRINKMAN, EMERSON R	03	MONROE	BUENGER, RONNEY D	33	RICHFIELD
BOSTELMAN, BROCK J	18	NAPOLEON	BRINKMAN, KRAIG	03	MONROE	BUENGER, JON W	35	RICHFIELD
BOSTELMAN, BROCK J	14	NAPOLEON	BRINKMAN, KRAIG L	03	MONROE	BUENGER, NATHALIA	13	MARION
BOSTELMAN, BROCK J	18	NAPOLEON	BRINKMAN, LARRY L	22	MONROE	BUENGER, NATHALIA	23	MARION
BOSTELMAN, BROCK J	14	FREEDOM	BRINKMAN, LARRY L	21	PLEASANT	BUENGER, NATHALIA	23	MARION
BOSTELMAN, BROCK J	16	FREEDOM	BRINKMAN, LAWRENCE H	09	PLEASANT	BUNKE, LAUREN E	20	FLATROCK
BOSTELMAN, CLINTON A	24	FLATROCK	BRITTENRIKER, BARBARA J	30	RIDGEVILLE	BUNKE, MARY A	03	MARION
BOSTELMAN, CLINTON A	26	FLATROCK	BRITTENRIKER, BARBARA J	30	RIDGEVILLE	BUNKE, MARY A	03	MARION
BOSTELMAN, CLINTON A	26	FLATROCK	BROKEN INVESTMENTS, LLC	09	LIBERTY	BUNN, MARILYN L	33	DAMASCUS
BOSTELMAN, CLINTON A	07	MONROE	BROOKS, JAMIE A	06	WASHINGTON	BUNN, MARILYN L	34	DAMASCUS
BOSTELMAN, DENNIS	28	RICHFIELD	BROOKS, MARGARET	07	PLEASANT	BURDITT, ROBERT D	21	DAMASCUS
BOSTELMAN, DENNIS	28	RICHFIELD	BROOKS, MARGARET	33	PLEASANT	BURDEL, MARIA A	20	MARION
BOSTELMAN, DENNIS	28	RICHFIELD	BROOKS, SUSAN M	12	MARION	BURDEL, KAREN	23	PLEASANT
BOSTELMAN, DENNIS	31	RICHFIELD	BROWN, ALAN D	15	FLATROCK	BURDEL, KAREN	19	MARION
BOSTELMAN, EILEEH	12	PLEASANT	BROWN, ALAN D	16	FLATROCK	BURK II, KENNETH A	36	WASHINGTON
BOSTELMAN, KERMIT C	26	FLATROCK	BROWN, ALAN D	05	FLATROCK	BURK JR, KENNETH A	36	WASHINGTON
BOSTELMAN, LAURA	23	NAPOLEON	BROWN, ALAN D	05	FLATROCK	BURKHARD, JAN A	28	LIBERTY
BOSTELMAN, LONNIE L	18	MARION	BROWN, ALAN D	15	FLATROCK	BURKHARD, JAN A	28	LIBERTY
BOSTELMAN, MARGERY E	29	FREEDOM	BROWN, CHRISTOPHER A	15	FLATROCK	BURKHARD, JAN A	28	LIBERTY
BOSTELMAN, MARGERY E	30	NAPOLEON	BROWN, CLAIR D	14	LIBERTY	BURKHARD, JAN A	28	LIBERTY
BOSTELMAN, NATHAN	09	NAPOLEON	BROWN, LISA L	15	PLEASANT	BURKHARD, JAN A	11	HARRISON
BOSTELMAN, NORMAN P	25	FREEDOM	BROWN, LISA L	15	PLEASANT	BURKHARD, JAN A	35	HARRISON
BOSTELMAN, ROBERT	02	BARTLOW	BROWN, LISA L	15	PLEASANT	BURKHARD, JAN A	35	HARRISON
BOSTELMAN, ROBERT	31	RICHFIELD	BROWN, MICHAEL W	04	LIBERTY	BURKHARD, JAN A	31	DAMASCUS
BOSTELMAN, ROBERT W	31	RICHFIELD	BROWN, THEODORE V	22	PLEASANT	BURKHART, CHRIS G	27	PLEASANT
BOSTELMAN, ROBERT W	31	RICHFIELD	BRUBAKER, CODY P	02	MARION	BURKHART, KENNETH L	20	FLATROCK
BOSTELMAN, ROBERT W	31	RICHFIELD	BRUBAKER, CYNTHIA	08	PLEASANT	BURKHART, LAWRENCE L	21	PLEASANT
BOSTELMAN, ROBERT W	24	MARION	BRUBAKER, CYNTHIA	08	PLEASANT	BURKHART, PAUL	28	PLEASANT
BOSTELMAN, ROBERT W	11	BARTLOW	BRUBAKER, CYNTHIA	01	MARION	BURKHOLDER, DONNA	29	RIDGEVILLE
BOSTELMAN, RODALD M	23	FREEDOM	BRUBAKER, CYNTHIA	01	MARION	BURKHOLDER, DONNA	29	RIDGEVILLE
BOSTELMAN, RODNEY L	17	FREEDOM	BRUBAKER, CYNTHIA	01	MARION	BURKHOLDER, JAY	16	FREEDOM
BOSTELMAN, RODNEY L	18	NAPOLEON	BRUBAKER, CYNTHIA	01	MARION	BURKHOLDER, JOE M	16	RIDGEVILLE
BOSTELMAN, RODNEY L	18	NAPOLEON	BRUBAKER, CYNTHIA F	08	PLEASANT	BURKHOLDER, JOE M	16	RIDGEVILLE
BOSTELMAN, RODNEY L	18	NAPOLEON	BRUBAKER, DANIEL	12	MARION	BURKHOLDER, LEONARD S	16	RIDGEVILLE
BOSTELMAN, RODNEY L	19	NAPOLEON	BRUBAKER, DANIEL F	24	MARION	BURKHOLDER, MICHAEL D	17	RIDGEVILLE
BOSTELMAN, RONALD M	34	FREEDOM	BRUBAKER, GEORGE J	11	MARION	BURKLE, TYLER	19	RIDGEVILLE
BOSTELMAN, SCOTT	18	NAPOLEON	BRUBAKER, JAMES M	08	PLEASANT	BURNS, BETTY	14	NAPOLEON
BOSTELMAN, SCOTT L	18	NAPOLEON	BRUBAKER, JOSEPH	12	MARION	BURNS, BETTY	15	NAPOLEON
BOSTELMAN, SCOTT L	18	NAPOLEON	BRUBAKER, JOSEPH R	31	RICHFIELD	BURNS, BETTY	15	NAPOLEON
BOSTELMAN, SCOTT M	17	NAPOLEON	BRUBAKER, JOSEPH R	31	RICHFIELD	BUSCH & HAMMER, INC	25	MONROE
BOSTELMAN, WILBERT K	24	RIDGEVILLE	BRUBAKER, JOSEPH R	31	RICHFIELD	BUSCH, DONALD P	08	MONROE

BUSCH, DONALD P	08	MONROE	CARSON BROTHERS FARMS	11	DAMASCUS	COHRS, ELDON	20	MONROE
BUSCH, DONALD P	08	MARION	CARSON BROTHERS FARMS	11	DAMASCUS	COHRS, KYLE M	19	MONROE
BUSCH, DONALD P	01	MARION	CARSON BROTHERS FARMS	11	DAMASCUS	COHRS, KYLE M	12	FLATROCK
BUSCH, DONALD P	02	MARION	CARSON BROTHERS FARMS, LLC	10	DAMASCUS	COHRS, KYLE M	22	MONROE
BUSCH, DONALD P	08	MARION	CARSON, RODNEY P	12	DAMASCUS	COHRS, KYLE M	26	MONROE
BUSCH, DONALD P	08	MARION	CARTER, SHARON L	25	WASHINGTON	COHRS, LINDA	20	MONROE
BUSCH, DONALD P	08	MARION	CARTER, SHARON L	36	WASHINGTON	COHRS, LOU A	22	RIDGEVILLE
BUSCH, DONALD P	08	MARION	CASE VENTURES, LLC	22	NAPOLEON	COHRS, MICHAEL D	34	FREEDOM
BUSCH, KENNETH	14	MARION	CASE, IAN C	12	DAMASCUS	COLDREN, HARRY D	19	BARTLOW
BUSCH, KENNETH	07	BARTLOW	CASEY GEEH, LLC	09	PLEASANT	COLDREN, HARRY D	27	BARTLOW
BUSCH, KENNETH	14	MARION	CASPER, LOIS A	23	MARION	COLDREN, HARRY D	34	BARTLOW
BUSCH, KENNETH	07	BARTLOW	CASPER, LOIS A	23	MARION	COLLINS, JACK	09	DAMASCUS
BUSCH, STEVEN J	14	LIBERTY	CASPER, LOIS A	23	MARION	COLLINS, JACK	09	DAMASCUS
BUSCH, STEVEN J	14	LIBERTY	CASSELY, CYNTHIA L	05	FLATROCK	COLLINS, JACK S	09	DAMASCUS
BUSCH, STEVEN J	24	HARRISON	CASSELY, CYNTHIA L	05	FLATROCK	COLYER, BARBARA S	15	NAPOLEON
BUSCH, STEVEN J	27	HARRISON	CASSELY, CYNTHIA L	08	FLATROCK	CON-ANN FARMS, INC	36	LIBERTY
BUSCH, STEVEN J	16	DAMASCUS	CASSIDY, KEVIN J	35	PLEASANT	CON-ANN FARMS, INC	36	LIBERTY
BUSCH, STEVEN J	19	DAMASCUS	CASSIDY, ZACHARY J	35	PLEASANT	CON-ANN FARMS, INC	01	HARRISON
BUSCH, STEVEN J	19	DAMASCUS	CAVANAUGH FAMILY FARMS	19	BARTLOW	CONKLIN, LORETTA A	14	HARRISON
BUSCH, STEVEN J	26	DAMASCUS	CAVANAUGH FAMILY FARMS	20	BARTLOW	CONKLIN, PAUL	11	RICHFIELD
BUSCH, STEVEN J	32	DAMASCUS	CCS REALTY, LLC	07	LIBERTY	CONKLIN, PAUL	11	RICHFIELD
BUSCH, STEVEN J	25	FLATROCK	CCS REALTY, LLC	07	LIBERTY	CONKLIN, ROSA M	10	DAMASCUS
BUSCH, STEVEN J	01	MARION	CCS REALTY, LLC	07	LIBERTY	CONNER, HAROLD L	02	WASHINGTON
BUSCH, STEVEN J	28	MARION	CCS REALTY, LLC	07	LIBERTY	CONNER, JENNIFER F	04	MONROE
BUSCH, STEVEN J	15	MARION	CECULSKI, CRAIG W	27	LIBERTY	CONNER, JENNIFER L	07	MONROE
BUSCH, STEVEN J	28	MARION	CHAMBERS, DANIEL	14	WASHINGTON	CONRAD, SARA J	21	DAMASCUS
BUSCH, STEVEN J	28	MARION	CHESTER, JAMES F	24	NAPOLEON	CONRAD, SARA J	28	DAMASCUS
BUSCH, STEVEN J	07	BARTLOW	CHESTER, JAMES F	23	NAPOLEON	CONRAD, SARA J	28	DAMASCUS
BUSCH, STEVEN J	24	HARRISON	CHESTER, JAMES F	07	MONROE	CONROY, WILLIAM P	33	BARTLOW
BUSCH, STEVEN J	13	HARRISON	CHESTER, JAMES F	07	MONROE	COOK, MICHAEL C	25	WASHINGTON
BUSCH, TRACY L	19	HARRISON	CHESTER, JAMES F	07	MONROE	COON CREEK FARMS, LLC	32	WASHINGTON
BUSCH, TRACY L	19	HARRISON	CHESTER, JAMES F	07	MONROE	COON CREEK FARMS, LLC	33	WASHINGTON
BUSH CREEK, LLC	01	BARTLOW	CHRIST COMMUNITY CHURCH	35	RIDGEVILLE	COON CREEK FARMS, LLC	32	WASHINGTON
BUSINGER FAMILY FARMS, LLC	02	RICHFIELD	CHRISTMAN FAMILY FARMS, LLC	25	MARION	COOPER FARMS, INC	13	MONROE
BUSINGER FAMILY FARMS, LLC	36	DAMASCUS	CHRISTMAN FAMILY FARMS, LLC	25	MARION	COOPER FARMS, INC	13	MONROE
BUSINGER FAMILY FARMS, LLC	36	DAMASCUS	CHRISTMAN FAMILY FARMS, LLC	25	MARION	COOPER FARMS, INC	13	MONROE
BUSINGER FAMILY FARMS, LLC	02	RICHFIELD	CHRISTMAN FAMILY FARMS, LLC	25	MARION	COOPER FARMS, INC	13	MONROE
BUTLER, BUFFARD A	05	NAPOLEON	CHRISTMAN JR, WAYNE J	31	BARTLOW	COOPER, JOHN A	02	PLEASANT
BUTLER, DELBERT G	10	DAMASCUS	CHRISTMAN, DIANE	25	MARION	COOPER, JOHN A	02	PLEASANT
BUTLER, EDWARD G	10	DAMASCUS	CHRISTMAN, DIANE	25	MARION	COOPER, MARIE	15	DAMASCUS
BWR PROPERTIES, LLC	05	LIBERTY	CITY OF NAPOLEON	12	NAPOLEON	CORDES, HILDEGARD	17	NAPOLEON
BWR PROPERTIES, LLC	31	DAMASCUS	CITY OF NAPOLEON	11	NAPOLEON	CORDES, JAMES D	09	NAPOLEON
		C	CITY OF NAPOLEON	14	NAPOLEON	CORDES, JOHN H	23	FLATROCK
C & J FAMILY FARMS, LLC	10	MONROE	CITY OF NAPOLEON	15	NAPOLEON	CORDES, JOHN H	27	FLATROCK
C & J FAMILY FARMS, LLC	11	MONROE	CITY OF NAPOLEON	07	LIBERTY	CORDES, JUDITH A	06	NAPOLEON
C & J FAMILY FARMS, LLC	14	MONROE	CITY OF NAPOLEON	08	LIBERTY	CORDES, JUDITH A	06	NAPOLEON
C & J FAMILY FARMS, LLC	14	MONROE	CITY OF NAPOLEON	18	LIBERTY	CORDES, JUDITH A	30	FREEDOM
C G PROPERTIES	10	NAPOLEON	CITY OF NAPOLEON	18	HARRISON	CORDES, JUDITH A	06	NAPOLEON
CALVILLO, PEDRO	29	LIBERTY	CITY OF NAPOLEON	12	NAPOLEON	CORDES, JUDITH A	06	NAPOLEON
CALVILLO, PEDRO	30	LIBERTY	CITY OF NAPOLEON	12	NAPOLEON	CORDES, KENNETH H	09	NAPOLEON
CALVILLO, PEDRO	30	LIBERTY	CITY OF NAPOLEON	12	NAPOLEON	CORDES, MARY L	35	FREEDOM
CAMPBELL SOUP COMPANY	08	HARRISON	CITY OF NAPOLEON	12	NAPOLEON	CORDES, THOMAS P	17	MARION
CAMPBELL SOUP COMPANY	17	HARRISON	CITY OF NAPOLEON	14	NAPOLEON	CORDES, TRAVIS	27	RICHFIELD
CAMPBELL SOUP COMPANY	18	HARRISON	CITY OF NAPOLEON	23	NAPOLEON	CORDES, WILLIAM M	06	NAPOLEON
CAMPBELL SOUP COMPANY	18	HARRISON	CITY OF NAPOLEON	23	NAPOLEON	CORDES, WILLIAM M	06	NAPOLEON
CAMPBELL SOUP COMPANY	07	HARRISON	CITY OF NAPOLEON	23	NAPOLEON	COROGIN, WESTON R	12	DAMASCUS
CAMPBELL SOUP COMPANY	07	HARRISON	CITY OF NAPOLEON	27	NAPOLEON	COUNTY ROAD U-9 PROPERTY, LLC	22	LIBERTY
CAMPBELL SOUP COMPANY	08	HARRISON	CITY OF NAPOLEON	07	LIBERTY	COWELL, BOBBY J	18	FREEDOM
CAMPBELL SOUP COMPANY	08	HARRISON	CITY OF NAPOLEON	07	LIBERTY	COWELL, BOBBY J	18	FREEDOM
CAMPBELL SOUP COMPANY	09	HARRISON	CITY OF NAPOLEON	07	LIBERTY	COWELL, BOBBY J	18	FREEDOM
CAMPBELL SOUP COMPANY	17	HARRISON	CITY OF NAPOLEON	07	LIBERTY	COWELL, KENNETH M	18	FREEDOM
CAMPBELL SOUP COMPANY	17	HARRISON	CITY OF NAPOLEON	24	NAPOLEON	COX, ABBY	24	DAMASCUS
CAMPBELL SOUP COMPANY	18	HARRISON	CITY OF NAPOLEON	07	LIBERTY	COX, MICHAEL R	22	WASHINGTON
CAMPBELL SOUP COMPANY	18	HARRISON	CIVIELLO, ROBIN	17	HARRISON	COY, CYNTHIA S	31	FREEDOM
CAMPBELL SOUP COMPANY	18	HARRISON	CLADY FARMS, LLC	34	FLATROCK	CR KIKERPLL INVESTMENTS, LLC	14	HARRISON
CAMPBELL SOUP COMPANY	18	HARRISON	CLADY FARMS, LLC	03	MONROE	CRABIEL, NORMA J	29	RICHFIELD
CAMPBELL SOUP COMPANY	18	HARRISON	CLADY FARMS, LLC	03	MONROE	CRABIEL, NORMA J	30	RICHFIELD
CAMPBELL SOUP COMPANY	18	HARRISON	CLADY FARMS, LLC	16	MONROE	CRAMER, JAMIESON C	02	WASHINGTON
CAMPBELL SOUP COMPANY	34	WASHINGTON	CLADY FARMS, LLC	06	MARION	CRAMER, JAMIESON C	02	WASHINGTON
CANELLI, PATRICIA	22	WASHINGTON	CLADY FARMS, LLC	06	MARION	CRAMER, ROBERT L	17	NAPOLEON
CANELLI, PATRICIA	22	WASHINGTON	CLADY, FORREST L	24	FLATROCK	CRAMER, ROBERT L	21	NAPOLEON
CANELLI, PATRICIA	27	WASHINGTON	CLADY, RAY L	24	FLATROCK	CRAMER, ROBERT L	21	NAPOLEON
CANELLI, PATRICIA	34	WASHINGTON	CLADY, SHEILA M	24	FLATROCK	CRAMERRUMPLE, D A	08	DAMASCUS
CANELLI, PATRICIA	34	WASHINGTON	CLAPP, DAVID A	23	LIBERTY	CRANDALL, DAVID	33	NAPOLEON
CANELLI, PATRICIA	35	WASHINGTON	CLARK, DELBERT C	08	MONROE	CRANDALL, MATTHEW R	16	NAPOLEON
CANELLI, PATRICIA	35	WASHINGTON	CLARK, DELBERT C	08	MONROE	CRAWFORD, GENE	10	MONROE
CANELLI, PATRICIA	35	WASHINGTON	CLARK, J J	33	NAPOLEON	CRAWFORD, GENE A	29	HARRISON
CANELLI, PATRICIA	03	WASHINGTON	CLAUSING, BETH E	30	PLEASANT	CRAWFORD, GENE A	04	MONROE
CANELLI, PATRICIA	35	WASHINGTON	CLAUSING, BETH E	32	PLEASANT	CRAWFORD, RICHARD L	20	NAPOLEON
CANITIA, ALFRED	23	LIBERTY	CLINE, CHARLES	35	HARRISON	CRAWFORD, THOMAS F	05	MONROE
CANITIA, ALFRED	23	LIBERTY	CLINE, CHARLES M	01	MONROE	CRAWFORD, VEDA G	20	HARRISON
CAPE, AUSTIN B	13	FREEDOM	CLINE, KAREN S	18	WASHINGTON	CRAWFORD, VEDA G	20	HARRISON
CARNAHAN, TODD T	04	LIBERTY	CLINE, KAREN S	18	WASHINGTON	CREAGER, DALE	10	PLEASANT
CARPENTER, MICHAEL	37	DAMASCUS	CLINE, ROGER L	35	HARRISON	CREAGER, DALE	07	MARION
CARPENTER, RANDY	28	WASHINGTON	CLOUTIER, RANDY D	25	WASHINGTON	CREAGER, DALE	07	MARION
CARR JR, ARCHIE	09	BARTLOW	COBB, GINGER L	13	LIBERTY	CREAGER, DALE	35	MARION
CARR JR, ARCHIE	03	MARION	COBB, TYLER R	13	LIBERTY	CREAGER, DALE	35	MARION
CARR JR, ARCHIE H	10	BARTLOW	COCHRAN, GEORGE S	26	FREEDOM	CREAGER, DALE	35	MARION
CARROL, DANIEL J	15	DAMASCUS	CODY, CLAYTON F	15	MONROE	CREAGER, DALE	35	MARION
CARROL, DOUGLAS J	15	DAMASCUS	CODY, CLAYTON F	15	MONROE	CREAGER, DALE	35	MARION
CARROL, DOUGLAS J	15	DAMASCUS	CODY, WILLIAM R	15	MONROE	CREAGER, DALE	35	MARION
CARROL, DOUGLAS J	15	DAMASCUS	CODY, WILLIAM R	15	MONROE	CREAGER, DALE	35	MARION
CARROL, DOUGLAS J	15	DAMASCUS	COHRS FARM, LLC	03	BARTLOW	CREAGER, DALE E	28	FLATROCK
CARROLL, JONATHAN P	27	WASHINGTON	COHRS FARM, LLC	10	BARTLOW	CREAGER, DALE E	32	RICHFIELD
CARR'S RIVER BOTTOMS, LLC	11	DAMASCUS	COHRS, ELDON	12	FLATROCK	CREAGER, DALE E	26	MARION
CARSON BROTHERS FARMS	11	DAMASCUS	COHRS, ELDON	26	MONROE	CREAGER, DALE E	35	MARION

CREAGER, DALE E	04	PLEASANT	DAMMAN, MARIETTA	22	FREEDOM	DEWIT, MICHAEL J	19	LIBERTY
CREAGER, DALE E	22	MARION	DAMMAN, RANDALL L	15	FREEDOM	DEY, RANDY	12	RICHFIELD
CREAGER, DALE E	27	MARION	DAMMAN, RANDALL L	16	FREEDOM	DIBLING, JOYCE A	26	DAMASCUS
CREAGER, DALE E	35	MARION	DAMMAN, RANDALL L	16	FREEDOM	DIBLING, JOYCE A	26	DAMASCUS
CREAGER, DALE E	35	MARION	DAMMAN, RANDALL L	16	FREEDOM	DICK, PAUL A	12	RICHFIELD
CREAGER, DALE E	35	MARION	DAMMAN, RANDALL L	16	FREEDOM	DICKEY, JUSTIN T	09	DAMASCUS
CREAGER, DALE E	35	MARION	DAMMAN, RANDALL L	15	FREEDOM	DICKEY, JUSTIN T	15	DAMASCUS
CREAGER, DALE E	35	MARION	DAMMAN, ROBERT H	22	MARION	DICKEY, JUSTIN T	09	DAMASCUS
CREAGER, DALE E	35	MARION	DAMMAN, RUTH	16	FREEDOM	DICKMAN, JAMES H	34	FLATROCK
CREAGER, JAMES	35	MARION	DAMMAN, RUTH	20	FREEDOM	DICKMAN, RALPH R	02	PLEASANT
CREAGER, JAMES	35	MARION	DAMMAN, SANDRA K	16	FREEDOM	DICKMANDER, MARTIN J	19	FREEDOM
CREAGER, JAMES O	26	MARION	DANGLER, CARL	27	BARTLOW	DICKMANN, JEFF S	33	LIBERTY
CREAGER, LARRY D	12	DAMASCUS	DANGLER, CARL F	33	BARTLOW	DICKMANN, JEFF S	33	LIBERTY
CREAGER, LEE E	27	MARION	DANGLER, CARL F	33	BARTLOW	DICKMANN, JUDITH K	28	NAPOLEON
CREAGER, LEE E	35	MARION	DANGLER, CLIFFORD I	27	BARTLOW	DICKMANN, MARVIN L	33	LIBERTY
CREPS, ROBERT D	03	WASHINGTON	DANGLER, CLIFFORD I	33	BARTLOW	DICKMANN, MARVIN L	33	LIBERTY
CREPS, ROBERT D	03	WASHINGTON	DANGLER, CLIFFORD I	27	BARTLOW	DICKMANN, STEVEN D	33	LIBERTY
CROWNING JR, WILLIS J	15	BARTLOW	DAS SONNENBERG BAUERNHOF, LLC	21	MONROE	DIEL, RUBY E	21	FLATROCK
CROP PRODUCTION SERVICES	11	MARION	DAS SONNENBURG BAUERNHOF, LLC	29	MONROE	DIELMAN, BERNARD L	18	DAMASCUS
CROSS, RICHARD L	27	WASHINGTON	DAVID HUDDLE FARMS, LLC	28	HARRISON	DIEM, CARA L	36	PLEASANT
CROSS, RICHARD L	28	WASHINGTON	DAVIDSON, JOAN M	09	MONROE	DIEM, DENNIS N	18	DAMASCUS
CROSS, RICHARD L	28	WASHINGTON	DAVIS, GARY R	26	WASHINGTON	DIERKE, ELOISE M	05	WASHINGTON
CROSSGROVE-MARILLO, JILL D	21	RIDGEVILLE	DAVIS, JEFFREY M	25	WASHINGTON	DIETRICH, DAN	26	FLATROCK
CROSSGROVE-MARILLO, JILL D	22	RIDGEVILLE	DAVIS, KENNETH C	13	LIBERTY	DIETRICH, LEE F	35	FREEDOM
CROSSLAND, CORNIE L	21	FLATROCK	DAVIS, KURT A	24	LIBERTY	DIETRICH, LEE F	10	NAPOLEON
CROSSLAND, DONNA M	02	MARION	DAVIS, MILTON L	30	WASHINGTON	DIETRICH, MICHAEL	27	FREEDOM
CROSSLAND, DONNA M	13	MARION	DAVIS, MILTON L	29	WASHINGTON	DIFETERICI, ANTONIO	27	WASHINGTON
CROSSROADS CHURCH - NAPOLEON	11	NAPOLEON	DAVIS, PAULA L	25	WASHINGTON	DIAK, MICHAEL J	35	FREEDOM
CROUCH, RODNEY A	05	RICHFIELD	DAVIS, PAULA N	25	WASHINGTON	DINIUS, ROGER W	16	MONROE
CRUEY, SYLVIA	07	MARION	DAVIS, SHELLEY	22	LIBERTY	DIRR, DAVID	17	PLEASANT
CSX RR	11	MARION	DAVIS, TERRY	22	DAMASCUS	DISHONG, MICHAEL	16	MARION
CSX RR	24	BARTLOW	DAVIS, TERRY D	24	LIBERTY	D'LAMATER, JAMES L	21	LIBERTY
CULLER, JOSEPH G	10	HARRISON	DB FARMS, LLC	33	NAPOLEON	D'LAMATER, JERALD W	27	LIBERTY
CUMMINS, GEORGENE C	28	FLATROCK	DEBIEN SR, GERALD G	28	WASHINGTON	D'LAMATER, JERALD W	27	LIBERTY
CUMMINS, GEORGENE C	28	FLATROCK	DEHN, BRENDA	13	HARRISON	DLM CORPORATION	20	RIDGEVILLE
CUSTAR STONE COMPANY	01	RICHFIELD	DELVENTHAL FARMS, LLC	09	FLATROCK	DOBBLAERE, JAMES	33	NAPOLEON
CUSTAR STONE COMPANY	01	RICHFIELD	DELVENTHAL FARMS, LLC	04	FLATROCK	DOBBLAERE, JAMES	33	NAPOLEON
CYMBOLA, ANTHONY C	16	WASHINGTON	DELVENTHAL FARMS, LLC	09	FLATROCK	DOBBLAERE, JAMES	21	FLATROCK
			DELVENTHAL FARMS, LLC	09	FLATROCK	DOMINIQUE, BARBARA A	16	RIDGEVILLE
			DEMLAND, MELVIN	19	PLEASANT	DOMINIQUE, MATTHEW J	05	NAPOLEON
D & D ENTERPRISES OF NW OHIO, LLC	35	RIDGEVILLE	DEMLAND, MELVIN L	19	PLEASANT	DOMINIQUE, VIVIAN L	18	LIBERTY
D & D ENTERPRISES OF NW OHIO, LLC	36	RIDGEVILLE	DEMLAND, MELVIN L	19	PLEASANT	DOMINIQUE, VIVIAN L	19	LIBERTY
D & D ENTERPRISES OF NW OHIO, LLC	35	RIDGEVILLE	DEMLAND, MELVIN L	19	PLEASANT	DONALD, RAYMOND E	16	WASHINGTON
D & D HOFFMAN FARMERS, LLC	01	PLEASANT	DENNIS, JUDITH A	34	WASHINGTON	DONNETT, JOHN L	15	HARRISON
D & D HOFFMAN FARMERS, LLC	06	MARION	DESHAM, SUSAN R	29	PLEASANT	DONNETT, JOHN L	10	HARRISON
D & D HOFFMAN FARMERS, LLC	07	MARION	DESHAM, SUSAN R	20	PLEASANT	DONNETT, JOHN L	15	HARRISON
D & M SCHROEDER, LLC	19	MARION	DESHAM, SUSAN R	20	PLEASANT	DONNETT, WILLIAM L	15	HARRISON
D & M SCHROEDER, LLC	29	MARION	DESGRANGE, DOUGLAS	25	LIBERTY	DOTTS, BRIAN R	13	WASHINGTON
D & M SCHROEDER, LLC	30	MARION	DESGRANGE, JAMES R	04	MARION	DOTY, CAROLYN J	29	WASHINGTON
D & M SCHROEDER, LLC	31	MARION	DESGRANGES BROS, INC	32	FLATROCK	DOUBLE C PROPERTIES, LLC	10	HARRISON
D & P GIESIG, LLC	34	PLEASANT	DESGRANGES BROS, INC	05	FLATROCK	DOWLING, PATRICIA E	25	DAMASCUS
D & P GIESIG, LLC	34	PLEASANT	DESGRANGES BROS, INC	06	FLATROCK	DREWES, CARY A	28	NAPOLEON
D J & J FARM, LLC	17	WASHINGTON	DESGRANGES BROS, INC	08	FLATROCK	DREWES, CARY J	03	FLATROCK
D J & J FARM, LLC	17	WASHINGTON	DESGRANGES BROS, INC	17	FLATROCK	DREWES, DONNA	13	FREEDOM
D K SIEFKER AG, LLC	32	MARION	DESGRANGES BROS, INC	31	MONROE	DREWES, DONNA K	13	FREEDOM
D K SIEFKER AG, LLC	32	MARION	DESGRANGES BROS, INC	31	MONROE	DREWES, GEORGE R	06	NAPOLEON
D K SIEFKER AG, LLC	33	MARION	DESGRANGES BROS, INC	08	FLATROCK	DREWES, JERRY L	32	RICHFIELD
D K SIEFKER AG, LLC	33	MARION	DESGRANGES BROS, INC	30	FLATROCK	DREWES, JERRY L	34	RICHFIELD
DACHENHAUS, GARY L	14	LIBERTY	DESGRANGES BROS, INC	32	FLATROCK	DREWES, JERRY M	32	RICHFIELD
DACHENHAUS, JANIS	17	NAPOLEON	DESGRANGES BROS, INC	32	FLATROCK	DREWES, JOHN F	26	MONROE
DACHENHAUS, RODNEY R	16	NAPOLEON	DESGRANGES BROS, INC	33	FLATROCK	DREWES, JOHN F	26	MONROE
DACHENHAUS, RODNEY R	15	NAPOLEON	DESGRANGES BROS, INC	33	FLATROCK	DREWES, JOHN W	33	MONROE
DACHENHAUS, RODNEY R	16	NAPOLEON	DESGRANGES BROS, INC	05	PLEASANT	DREWES, JOHN W	24	RICHFIELD
DACHENHAUS, SUSAN A	08	MARION	DESGRANGES, JAMES	32	MONROE	DREWES, KENNETH J	28	FREEDOM
DACHENHAUS, TERRY	20	MONROE	DESGRANGES, JAMES	03	PLEASANT	DREWES, KENNETH J	09	NAPOLEON
DACHENHAUS, TERRY	20	MONROE	DESGRANGES, JAMES R	32	FLATROCK	DREWES, KENNETH J	19	NAPOLEON
DAD FARMS, LLC	28	FLATROCK	DESGRANGES, JAMES R	22	FLATROCK	DREWES, KENNETH J	16	NAPOLEON
DALE D. & LAURANE T. WALTHER FARMS*	32	BARTLOW	DESGRANGES, JAMES R	22	FLATROCK	DREWES, LESTER R	33	RICHFIELD
DAMASCUS TWP	22	DAMASCUS	DESGRANGES, JAMES R	29	FLATROCK	DREWES, MARK	04	BARTLOW
DAMMAN, ALAN L	15	FREEDOM	DESGRANGES, JAMES R	29	FLATROCK	DREWES, ROBERT L	05	BARTLOW
DAMMAN, ANDREW L	22	FREEDOM	DESGRANGES, JAMES R	32	FLATROCK	DREWES, ROBERT L	04	BARTLOW
DAMMAN, BARRY A	22	FREEDOM	DESGRANGES, JAMES R	32	FLATROCK	DREWES, ROBERT L	04	BARTLOW
DAMMAN, DAVID	17	FREEDOM	DESGRANGES, JAMES R	34	FLATROCK	DREWES, ROBERT L	09	BARTLOW
DAMMAN, DAVID	20	FREEDOM	DESGRANGES, JAMES R	04	PLEASANT	DREWES, TYLER	08	RICHFIELD
DAMMAN, DAVID M	20	FREEDOM	DESGRANGES, JAMES R	08	PLEASANT	DROSS, BRUCE A	02	WASHINGTON
DAMMAN, DAVID M	20	FREEDOM	DESGRANGES, JAMES R	12	PLEASANT	DRUMMOND, MARVIN L	04	LIBERTY
DAMMAN, DAVID M	20	FREEDOM	DESGRANGES, RICKY A	05	PLEASANT	DRUMMOND, MARVIN L	07	LIBERTY
DAMMAN, DAVID M	20	FREEDOM	DESGRANGES, RICKY A	19	FLATROCK	DRUMMOND, MARVIN L	04	LIBERTY
DAMMAN, DELBERT H	14	FREEDOM	DESGRANGES, RICKY A	32	FLATROCK	DRY CREEK, LLC	11	NAPOLEON
DAMMAN, DELBERT H	21	FREEDOM	DESGRANGES, RICKY A	32	FLATROCK	DRY CREEK, LLC	01	NAPOLEON
DAMMAN, DELBERT H	14	FREEDOM	DESGRANGES, RICKY A	22	MONROE	DSA HOLDINGS, LLC	16	MONROE
DAMMAN, DELBERT H	16	FREEDOM	DESGRANGES, RICKY A	08	PLEASANT	DTK FARMS, LLC	13	RIDGEVILLE
DAMMAN, DELBERT H	21	FREEDOM	DESHLER VILLAGE	23	BARTLOW	DTK FARMS, LLC	13	RIDGEVILLE
DAMMAN, DELBERT H	31	DAMASCUS	DESHLER VILLAGE	23	BARTLOW	DTK FARMS, LLC	24	RIDGEVILLE
DAMMAN, DEREK J	17	FREEDOM	DESIGN RENTALS OF OHIO	23	DAMASCUS	DTK FARMS, LLC	36	FREEDOM
DAMMAN, JOHN	18	LIBERTY	DETMER, JOHN T	31	MONROE	DTK FARMS, LLC	30	FREEDOM
DAMMAN, LUCAS D	15	FREEDOM	DETMER, JOYCE S	19	HARRISON	DULLE, NORMAN	13	PLEASANT
DAMMAN, M, DAVID M	15	FREEDOM	DETMER, TERESA	20	WASHINGTON	DULLE, NORMAN S	13	PLEASANT
DAMMAN, M, DAVID M	17	FREEDOM	DETMER, TERRANCE L	19	WASHINGTON	DUNBAR, KEVIN G	06	FLATROCK
DAMMAN, M, DAVID M	20	FREEDOM	DETTMER, STEVEN D	06	MONROE	DURHAM BROTHERS FARMS	31	NAPOLEON
DAMMAN, M, DAVID M	20	FREEDOM	DEWESE, BRUCE R	23	DAMASCUS	DURHAM BROTHERS FARMS	34	NAPOLEON
DAMMAN, M, DAVID M	17	FREEDOM	DEWESE, BRUCE R	24	DAMASCUS	DURHAM BROTHERS FARMS	05	FLATROCK
DAMMAN, M, DAVID M	15	FREEDOM	DEWIT, MICHAEL J	19	LIBERTY	DURHAM BROTHERS FARMS	05	FLATROCK

FLOWERS, MARY J	14	RICHFIELD	FRITZ CONSOLIDATED SERVICES	32	FLATROCK	GENESIS II, LLC	26	BARTLOW
FLOWERS, RICHARD W	15	RICHFIELD	FRITZ CONSOLIDATED SERVICES	30	FLATROCK	GENESIS II, LLC	26	BARTLOW
FLOWERS, RICHARD W	36	DAMASCUS	FRITZ CONSOLIDATED SERVICES	30	FLATROCK	GENESIS II, LLC	26	BARTLOW
FLOWERS, RICHARD W	13	RICHFIELD	FRITZ FARMS, INC	30	FLATROCK	GENESIS II, LLC	26	BARTLOW
FLOWERS, RICHARD W	13	RICHFIELD	FRITZ FARMS, INC	29	FLATROCK	GENESIS II, LLC	29	BARTLOW
FLOWERS, RICHARD W	13	RICHFIELD	FRITZ FARMS, INC	29	FLATROCK	GENESIS II, LLC	29	BARTLOW
FLOWERS, RICHARD W	13	RICHFIELD	FRITZ FARMS, INC	29	FLATROCK	GENESIS II, LLC	29	BARTLOW
FLOWERS, RICHARD W	13	RICHFIELD	FRITZ FARMS, INC	30	FLATROCK	GENESIS II, LLC	30	BARTLOW
FLOWERS, RICHARD W	13	RICHFIELD	FRITZ FARMS, INC	30	FLATROCK	GENESIS II, LLC	30	BARTLOW
FLOWERS, THOMAS	23	RICHFIELD	FRITZ FARMS, INC	31	FLATROCK	GENESIS II, LLC	30	BARTLOW
FLOWERS, THOMAS W	14	RICHFIELD	FRITZ FARMS, INC	32	FLATROCK	GENESIS II, LLC	32	BARTLOW
FLOWERS, THOMAS W	14	RICHFIELD	FRITZ FARMS, INC	32	FLATROCK	GENESIS II, LLC	33	BARTLOW
FLOWERS, THOMAS W	18	RICHFIELD	FRITZ FARMS, INC	32	FLATROCK	GENESIS II, LLC	33	BARTLOW
FLOWERS, THOMAS W	18	RICHFIELD	FRITZ FARMS, INC	33	FLATROCK	GENESIS II, LLC	33	BARTLOW
FLOWERS, THOMAS W	23	RICHFIELD	FRITZ FARMS, INC	34	FLATROCK	GENESIS II, LLC	25	BARTLOW
FLOWERS, THOMAS W	14	RICHFIELD	FRITZ FARMS, INC	17	PLEASANT	GENESIS II, LLC	25	BARTLOW
FLW AG, LLC	34	DAMASCUS	FRITZ, ALAN S	31	FLATROCK	GENESIS II, LLC	25	BARTLOW
FLW AG, LLC	36	FLATROCK	FRITZ, JOHN C	05	PLEASANT	GENO, MICHAEL C	30	MARION
FLW AG, LLC	29	MARION	FRITZ, NORBERT L	32	FLATROCK	GENTER, LYNN W	33	RIDGEVILLE
FLW AG, LLC	06	PLEASANT	FROMAN, ROBERT A	27	DAMASCUS	GERALD GRAIN CENTER, INC	02	MARION
FLW AG, LLC	12	PLEASANT	FROST, DENISE	14	RICHFIELD	GERAMY FARMS, LLC	25	RICHFIELD
FLW AG, LLC	36	PLEASANT	FRUCHEY, KEITH	19	HARRISON	GERDEMAN, THOMAS E	24	HARRISON
FLW AG, LLC	36	PLEASANT	FRUTH BROTHERS, LLC	01	PLEASANT	GERICKE, LESTER L	16	RIDGEVILLE
FLW AG, LLC	19	MARION	FRUTH BROTHERS, LLC	01	PLEASANT	GERICKE, MARLYN J	20	RIDGEVILLE
FLW AG, LLC	20	MARION	FRUTH FARM, LTD	36	FLATROCK	GERICKE, MARLYN J	18	RIDGEVILLE
FLW AG, LLC	20	MARION	FRUTH FARM, LTD	25	FLATROCK	GERICKE, MARLYN J	20	RIDGEVILLE
FLW AG, LLC	20	MARION	FRUTH FARM, LTD	25	FLATROCK	GERICKE, SCOTT M	20	RIDGEVILLE
FLW AG, LLC	20	MARION	FRUTH FARM, LTD	27	FLATROCK	GERIG, LAMAR D	17	RIDGEVILLE
FLW AG, LLC	29	MARION	FRUTH FARM, LTD	28	FLATROCK	GERKEN BROTHERS LLC	34	NAPOLEON
FLW AG, LLC	29	MARION	FRUTH FARM, LTD	35	FLATROCK	GERKEN FARM, LLC	28	PLEASANT
FLW AG, LLC	29	MARION	FRUTH FARM, LTD	35	FLATROCK	GERKEN JR, LAWRENCE C	29	MONROE
FLYNN, BECKY D	06	MONROE	FRUTH FARM, LTD	35	FLATROCK	GERKEN JR, LAWRENCE C	29	MONROE
FOOR, VICKI C	21	FLATROCK	FRUTH FARM, LTD	36	FLATROCK	GERKEN LAND MANAGEMENT LLC	21	RICHFIELD
FOOR, VICKI C	21	FLATROCK	FRUTH FARM, LTD	36	FLATROCK	GERKEN MATERIAL, INC	17	RIDGEVILLE
FOOR, VICKI L	21	FLATROCK	FRUTH FARM, LTD	36	FLATROCK	GERKEN MATERIAL, INC	03	LIBERTY
FOOS, MARY K	18	PLEASANT	FRUTH FARM, LTD	08	MONROE	GERKEN MATERIALS, INC	01	RICHFIELD
FOOS, MARY K	18	PLEASANT	FRUTH FARM, LTD	08	MONROE	GERKEN, ADAM	20	BARTLOW
FORCE, DARYL	17	DAMASCUS	FRUTH FARM, LTD	19	MONROE	GERKEN, ALAN D	03	FLATROCK
FORD, TIFFANY A	33	WASHINGTON	FRUTH FARM, LTD	31	MONROE	GERKEN, ALEX J	10	HARRISON
FORD, TIFFANY A	04	WASHINGTON	FRUTH FARM, LTD	31	MONROE	GERKEN, BENJAMIN	20	RIDGEVILLE
FOSTER, JEFFREY W	17	RIDGEVILLE	FRUTH FARM, LTD	31	MONROE	GERKEN, BENJAMIN L	16	RIDGEVILLE
FOSTER, JEFFREY W	17	RIDGEVILLE	FRUTH FARM, LTD	31	MONROE	GERKEN, BRENT J	04	NAPOLEON
FOSTER, MATTHEW W	17	RIDGEVILLE	FRUTH FARMS, LTD	36	FLATROCK	GERKEN, DENNIS D	13	FREEDOM
FOUR COUNTY JOINT	28	RIDGEVILLE	FRUTH FARMS, LTD	36	HARRISON	GERKEN, ELDON P	13	HARRISON
FOX, HEATHER	32	LIBERTY	FRUTH FARMS, LTD	35	FLATROCK	GERKEN, FRED R	13	NAPOLEON
FOX, HEATHER	32	LIBERTY	FRUTH, JAMES W	15	FLATROCK	GERKEN, HENRY A	29	FREEDOM
FRANIA, DARLENE K	03	LIBERTY	FRUTH, JAMES W	16	FLATROCK	GERKEN, HENRY A	28	FREEDOM
FRANIA, DARLENE K	10	HARRISON	FRUTH, JOHN W	16	FLATROCK	GERKEN, JAMES	11	BARTLOW
FRANIA, DARLENE K	04	RICHFIELD	FRUTH, JOHN W	24	RICHFIELD	GERKEN, JAMES	35	BARTLOW
FRANK, JOYCE M	18	PLEASANT	FRUTH, JOHN W	24	RICHFIELD	GERKEN, JAMES R	34	RICHFIELD
FRANKART, MARK A	32	PLEASANT	FRUTH, JOHN W	24	RICHFIELD	GERKEN, JAMES R	35	RICHFIELD
FRANKART, MARK A	32	PLEASANT	FRY, SAM L	17	PLEASANT	GERKEN, JAMES R	35	RICHFIELD
FRANKART, MARK A	32	PLEASANT	FRY, STEPHEN C	19	RIDGEVILLE	GERKEN, JAMES R	36	RICHFIELD
FRANKART, MATT	31	PLEASANT	FRYSINGER, HELEN	02	LIBERTY	GERKEN, JAMES R	12	BARTLOW
FRANKART, MATTHEW	32	PLEASANT	FUHRHOP-MEYER, LLC	15	MONROE	GERKEN, JAMES R	13	BARTLOW
FRANKART, MATTHEW W	32	PLEASANT	FUHRHOP-MEYER, LLC	22	MONROE	GERKEN, JOHN C	12	MARION
FRANKFORTH, DOROTHA M	30	WASHINGTON	FUHRHOP-MEYER, LLC	15	MONROE	GERKEN, KEVIN L	13	FREEDOM
FRANZ, CRAIG	22	FLATROCK	FULDE, LINDA L	31	LIBERTY	GERKEN, LARRY A	13	FREEDOM
FRANZ, CRAIG L	22	FLATROCK	FULTON COUNTY LIQUIDATORS, LLC	01	FLATROCK	GERKEN, LARRY A	24	FREEDOM
FRANZ, CRAIG L	10	FLATROCK				GERKEN, LARRY A	24	FREEDOM
FRANZ, CRAIG L	22	FLATROCK				GERKEN, LARRY A	24	FREEDOM
FRANZ, CRAIG L	22	FLATROCK				GERKEN, LARRY A	24	FREEDOM
FRANZ, EVELYN	29	BARTLOW				GERKEN, LARRY A	18	LIBERTY
FRANZ, EVELYN J	29	BARTLOW				GERKEN, LARRY A	18	LIBERTY
FRANZ, EVELYN J	29	BARTLOW				GERKEN, LOREN D	29	NAPOLEON
FRANZ, EVELYN J	13	BARTLOW				GERKEN, LOREN D	29	NAPOLEON
FRANZ, JAN M	11	MONROE				GERKEN, LOREN D	29	NAPOLEON
FRANZ, JAN M	11	MONROE				GERKEN, LOREN D	29	NAPOLEON
FRANZ, MICHAEL P	23	FLATROCK				GERKEN, LOREN D	29	NAPOLEON
FRANZ, NICHOLAS P	22	FLATROCK				GERKEN, MARSDEN M	05	NAPOLEON
FRANZ, NICHOLAS P	23	FLATROCK				GERKEN, MARSDEN M	07	NAPOLEON
FRANZ, PATRICIA	15	FLATROCK				GERKEN, MICHAEL A	19	NAPOLEON
FRANZ, PATRICIA	15	FLATROCK				GERKEN, PHILIP J	07	NAPOLEON
FRANZ, PATRICIA	15	FLATROCK				GERKEN, PHILIP J	08	NAPOLEON
FRANZ, RONALD E	19	DAMASCUS				GERKEN, PHILIP J	08	NAPOLEON
FREDERICK JR, JAMES R	27	HARRISON				GERKEN, PHILIP J	02	NAPOLEON
FRENIERE, WILLIAM K	34	HARRISON				GERKEN, PHILIP J	18	NAPOLEON
FRESE, DEBRA S	24	HARRISON				GERKEN, RANDALL C	14	FREEDOM
FRESE, DEBRA S	24	HARRISON				GERKEN, RANDALL C	14	FREEDOM
FRESE, DEBRA S	25	HARRISON				GERKEN, SCOTT	13	BARTLOW
FRESE, DEBRA S	25	HARRISON				GERKEN, SCOTT	12	BARTLOW
FRESE, DEBRA S	30	DAMASCUS				GERKEN, STEVEN F	09	MONROE
FRESE, DEBRA S	19	DAMASCUS				GERKEN, STEVEN F	09	MONROE
FRESE, DEBRA S	30	DAMASCUS				GERKEN, STEVEN F	21	MONROE
FREY, IOEL M	16	NAPOLEON				GERKEN, STEVEN F	31	MONROE
FREY, LINDA L	22	PLEASANT				GERKEN, STEVEN F	36	MARION
FREY, LINDA L	27	PLEASANT				GERKEN, STEVEN F	04	MARION
FREYTAG, FREDERICK P	07	NAPOLEON				GERKEN, STEVEN F	09	MARION
FREYTAG, KENNETH J	20	NAPOLEON				GERKEN, STEVEN F	24	MARION
FREYTAG, MARILYN R	35	NAPOLEON				GERKEN, STEVEN F	25	MARION
FRICKE, ROBIN L	16	RIDGEVILLE				GERKEN, STEVEN F	36	MARION
FRIST, DOUGLAS M	08	DAMASCUS				GERKEN, STEVEN F	36	MARION
FRITSCH, BARBARA J	13	LIBERTY				GERKEN, STEVEN F	20	BARTLOW

PLATBOOK INDEX 2021

GERKEN, THOMAS L	29	MONROE	GOODMAN, JANET RUTH	20	DAMASCUS	GRUENHAGEN, MARVIN F	21	FREEDOM
GERKEN, VICTOR C	35	RICHFIELD	GOODMAN, JANET RUTH	22	DAMASCUS	GRUENHAGEN, MARVIN F	28	FREEDOM
GERKEN, VICTOR C	35	RICHFIELD	GOODWIN, ELSIE L	35	BARTLOW	GUELDE, JAY A	10	MARION
GERKEN, VICTOR C	02	BARTLOW	GOODWIN, ELSIE L	35	BARTLOW	GUELDE, JAY A	10	MARION
GERKEN, VICTOR C	02	BARTLOW	GOURE, JENNIFER	15	FLATROCK	GUELDE, JAY A	16	MARION
GERKEN, WILLIAM E	13	RIDGEVILLE	GOURE, MICHAEL	15	FLATROCK	GUELDE, TED W	35	HARRISON
GERMAN MUTUAL INSURANCE	14	NAPOLEON	GRABEN LLC	11	NAPOLEON	GUELDE, TED W	11	MARION
GERMAN MUTUAL INSURANCE	14	NAPOLEON	GRABEN LLC	11	NAPOLEON	GUELDE, TED W	11	MARION
GERMANN, ROBERT T	07	DAMASCUS	GRABEN LLC	27	NAPOLEON	GUELDE, TED W	11	MARION
GERSCHUTZ, ALAN D	16	PLEASANT	GRABEN, LLC	14	NAPOLEON	GUELDE, TED W	06	BARTLOW
GERSCHUTZ, DENNIS R	30	MARION	GRABER, JOHN L	18	FREEDOM	GUELDE, TED W	06	BARTLOW
GERSCHUTZ, DENNIS R	30	MARION	GRABER, JOHN L	18	FREEDOM	GUELDE, TIMOTHY A	21	RICHFIELD
GERSCHUTZ, DENNIS R	30	MARION	GRABER, KYLE F	02	WASHINGTON	GULGIN, DAVID	20	MARION
GERSCHUTZ, ROGER	33	PLEASANT	GRABER, LORI A	18	WASHINGTON	GULGIN, DAVID	21	MARION
GERSCHUTZ, ROGER	34	PLEASANT	GRAHAM, ALAN R	21	WASHINGTON	GUNDY, SIMON J	25	WASHINGTON
GERSCHUTZ, ROGER P	27	PLEASANT	GRAMINEX FARMS, LLC,	14	BARTLOW	GUNN'S PROPERTIES, LLC	12	NAPOLEON
GERSCHUTZ, ROGER P	10	PLEASANT	GRAMINEX LLC	20	MARION	GUSTWILLER, LEE A	02	PLEASANT
GERSCHUTZ, ROGER P	10	PLEASANT	GRAMINEX LLC	20	MARION	GUSTWILLER, LEE A	02	PLEASANT
GERSCHUTZ, ROGER P	34	PLEASANT	GRAMINEX LLC	29	MARION	GUSTWILLER, LEE A	02	PLEASANT
GERSCHUTZ, ROGER P	34	PLEASANT	GRAMINEX, LLC	11	RICHFIELD	GUSTWILLER, LEE A	03	PLEASANT
GESSNER FARMS LLC	21	FLATROCK	GRAMINEX, LLC	11	RICHFIELD	GUSTWILLER, LEE A	03	PLEASANT
GIBSON, SHELBY R	10	HARRISON	GRAMINEX, LLC	23	BARTLOW	GUSTWILLER, LEE A	03	PLEASANT
GIESIGE, ANTHONY A	30	MARION	GRAMINEX, LLC	14	BARTLOW	GUSTWILLER, LEE A	03	PLEASANT
GIESIGE, ANTHONY A	30	MARION	GRAMINEX, LLC	14	BARTLOW	GUSTWILLER, LEE A	04	PLEASANT
GIESIGE, ANTHONY A	26	PLEASANT	GRAMINEX, LLC	14	BARTLOW	GUSTWILLER, LEE A	08	PLEASANT
GIESIGE, ANTHONY A	34	PLEASANT	GRAMINEX, LLC	14	BARTLOW	GUSTWILLER, LEE A	10	PLEASANT
GIESIGE, ANTHONY A	19	MARION	GRAMINEX, LLC	35	BARTLOW	GUSTWILLER, LEE A	10	PLEASANT
GIESIGE, ANTHONY A	19	MARION	GRAMINEX, LLC	26	BARTLOW	GUSTWILLER, LEE A	10	PLEASANT
GIESIGE, ANTHONY A	30	MARION	GRAMINEX, LLC	29	BARTLOW	GUSTWILLER, LEE A	25	PLEASANT
GIESIGE, ANTHONY A	30	MARION	GRAMINEX, LLC	29	BARTLOW	GUSTWILLER, LEE A	25	PLEASANT
GIESIGE, JAMES L	26	PLEASANT	GRAMINEX, LLC	29	BARTLOW	GUSTWILLER, LEE A	25	PLEASANT
GIESIGE, JOAN S	19	MARION	GRAMINEX, LLC	34	BARTLOW	GUSTWILLER, LEE A	26	PLEASANT
GIESIGE, JOAN S	30	MARION	GRAMLING, MELODY L	18	WASHINGTON	GUSTWILLER, LEE A	27	PLEASANT
GIESIGE, JONATHAN A	30	MARION	GRAMLING, ROWENA	16	WASHINGTON	GUSTWILLER, LEVI J	03	PLEASANT
GIESIGE, NELSON J	32	PLEASANT	GRAMLING, ROWENA	16	WASHINGTON	GUSTWILLER, SANDRA K	03	PLEASANT
GIESIGE, NICHOLAS J	02	PLEASANT	GRAMLING, ROWENA	16	WASHINGTON	GUYER, GREGORY A	20	WASHINGTON
GIESIGE, NICHOLAS J	02	PLEASANT	GRANT, ANDREW L	33	MONROE	GUYER, GREGORY A	21	WASHINGTON
GIESIGE, STEVEN A	35	PLEASANT	GRANT, TONY L	28	NAPOLEON	GUYER, GREGORY A	21	WASHINGTON
GILGENBACH, THOMAS	36	PLEASANT	GRATER, CHARLES	20	WASHINGTON	GUYER, GREGORY A	21	WASHINGTON
GILGENBACH, THOMAS	25	PLEASANT	GRATER, CHARLES	27	WASHINGTON	GUYER, GREGORY R	21	WASHINGTON
GILGENBACH, THOMAS	36	PLEASANT	GRATER, CHARLES	35	DAMASCUS	GUYER, GREGORY R	20	WASHINGTON
GILLEN, JOSEPH P	20	WASHINGTON	GRATER, CHARLES	01	RICHFIELD	GUYER, JULIA J	28	WASHINGTON
GILLEN, KYLE	29	WASHINGTON	GRAY GABLE, LLC	19	FREEDOM	GUYER, RUTH A	27	WASHINGTON
GILLESPIE, GREGORY A	25	WASHINGTON	GRAY, DOUGLAS D	06	MARION	GUYER, RUTH A	27	WASHINGTON
GILLILAND, DANIEL M	31	HARRISON	GRAY, DOUGLAS D	06	MARION	GUYER, RUTH A	28	WASHINGTON
GILLILAND, DANIEL M	31	HARRISON	GRAY, DOUGLAS D	07	MARION	GUYER, RUTH A	34	WASHINGTON
GILLILAND, DANIEL M	31	HARRISON	GRAY, DOUGLAS D	08	MARION	GUYER, RUTH A	35	WASHINGTON
GILLILAND, DANIEL M	06	MONROE	GRAY, DOUGLAS D	08	MARION	GUYER, STEVEN	07	WASHINGTON
GILLILAND, GARY A	09	MONROE	GRAY, JOSHUA J	18	FLATROCK	GUYER, STEVEN	12	LIBERTY
GILSON SCREEN INC	11	MONROE	GREEN PAINT FARMERS, LLC	35	PLEASANT	GYDE, BENJAMIN C	02	FLATROCK
GILSON, GLEN L	10	LIBERTY	GREEN TOP ACRES, LLC	15	FREEDOM	GYDE, BENJAMIN C	28	DAMASCUS
GILSON, GLEN R	10	HARRISON	GREEN, ANGELA M	12	DAMASCUS	GYURASIKS, ROBERT J	15	WASHINGTON
GILSON, WILLIAM B	12	NAPOLEON	GREEN, ANGELA M	22	DAMASCUS			
GILSON, WILLIAM B	27	NAPOLEON	GREEN, ANGELA M	22	DAMASCUS			
GINEMAN, MICHAEL	11	DAMASCUS	GREEN, MICHAEL E	15	DAMASCUS			
GIRONA, RICARDO	12	DAMASCUS	GREEN, MICHAEL E	15	DAMASCUS			
GLANZ, DEBRA J	28	LIBERTY	GREENLER, DIANNE	11	PLEASANT			
GLANZ, KENYON R	27	LIBERTY	GREENLER, LYNN D	02	PLEASANT			
GLANZ, KENYON R	33	LIBERTY	GREENLER, LYNN D	11	PLEASANT			
GLANZ, KENYON R	02	LIBERTY	GREENLINE FARMS, LLC	14	DAMASCUS			
GLANZ, KENYON R	07	DAMASCUS	GREENLINE FARMS, LLC	14	DAMASCUS			
GLANZ, LARRY A	09	NAPOLEON	GRETTON CEMETERY ASSOCIATION	36	HARRISON			
GLICK, GREG	16	RICHFIELD	GRETTON CEMETERY ASSOCIATION	36	HARRISON			
GLICK, GREG	17	RICHFIELD	GRETTON CEMETERY ASSOCIATION	36	HARRISON			
GLICK, GREG	14	BARTLOW	GRETTON CEMETERY ASSOCIATION	36	HARRISON			
GLICK, GREG	14	BARTLOW	GRETTON CEMETERY ASSOCIATION	36	HARRISON			
GLMKS FARMS, LLC	13	FREEDOM	GRETTON ELEVATOR INC	29	HARRISON			
GOBLE, BOBBY L	12	RICHFIELD	GRETTON ELEVATOR INC	31	DAMASCUS			
GOBROGGE, EDWARD	22	MONROE	GRESSER, JOHN T	12	DAMASCUS			
GOBROGGE, EDWARD L	22	DAMASCUS	GRIEBELL, RUTH L	20	BARTLOW			
GOBROGGE, EDWARD L	15	DAMASCUS	GRIEBELL, RUTH L	24	BARTLOW			
GOBROGGE, EDWARD L	21	DAMASCUS	GRIESEER, CARLOS J	16	RIDGEVILLE			
GOBROGGE, EDWARD L	16	DAMASCUS	GRIESEER, CARLOS J	16	RIDGEVILLE			
GOBROGGE, EDWARD L	21	DAMASCUS	GRIESEER, STEPHEN	18	RIDGEVILLE			
GOBROGGE, EDWARD L	22	DAMASCUS	GRIFFITH, CHARLES E	13	FREEDOM			
GOBROGGE, EDWARD L	34	DAMASCUS	GRIFFITH, CHARLES E	27	FREEDOM			
GOBROGGE, ERVIN	12	BARTLOW	GRIFFITH, CHARLES H	10	NAPOLEON			
GOBROGGE, ERVIN H	14	MARION	GRIFFITH, CHARLES H	10	NAPOLEON			
GOBROGGE, ERVIN H	12	MARION	GRIFFITH, CHARLES H	10	NAPOLEON			
GOBROGGE, ERVIN H	12	MARION	GRIFFITH, CHARLES H	10	NAPOLEON			
GOBROGGE, ERVIN H	13	MARION	GRIFFITH, CHARLES H	10	NAPOLEON			
GOBROGGE, ERVIN H	12	MARION	GRIFFITH, KENNETH	18	DAMASCUS			
GOBROGGE, ERVIN H	13	MARION	GRIFFITH, LARRY N	19	WASHINGTON			
GOBROGGE, KATHRYN J	34	DAMASCUS	GRIM, DAVID R	07	PLEASANT			
GOBROGGE, LEROY	22	MONROE	GRIM, DAVID R	20	PLEASANT			
GOBROGGE, RONALD	22	MONROE	GRIM, DAVID R	21	PLEASANT			
GOBROGGE, WADE J	34	NAPOLEON	GRIM, DAVID R	33	PLEASANT			
GODEKE, HENRY W	34	RICHFIELD	GRIM, DAVID R	29	PLEASANT			
GODEKE, HENRY W	36	RICHFIELD	GRINE, ANGELA M	17	WASHINGTON			
GODEKE, HENRY W	36	RICHFIELD	GRITEMAN, BRENNIA K	28	LIBERTY			
GODEKE, HENRY W	02	BARTLOW	GRITEMAN, ROBERT S	33	LIBERTY			
GODEKE, VELMA D	23	RICHFIELD	GRITEMAN, ROBERT S	32	LIBERTY			
GODEKE, VELMA D	35	RICHFIELD	GRITEMAN, ROBERT S	32	LIBERTY			
GODWIN, FRANKLIN R	25	WASHINGTON	GRITEMAN, ROBERT S	29	WASHINGTON			
GODWIN, SHIRLEY	36	WASHINGTON	GROLL, LYNN D	10	HARRISON			
GOETZ, JULI R	15	MONROE	GROLL, ROBERT G	35	FLATROCK			
GOOD, CALEB K	03	MARION	GRUENHAGEN, ALAN M	28	FREEDOM			
GOOD, NAOMI G	27	DAMASCUS	GRUENHAGEN, JOHN C	21	FREEDOM			

HAASE, WILLIAM E	03	BARTLOW	HAYWARD, ROSALYN K	21	PLEASANT	HERSHBERGER, CHAD A	09	NAPOLEON
HAGEN FARMS	08	BARTLOW	HEASTON, DAVID A	19	RIDGEVILLE	HERSHBERGER, ROBERT N	36	FREEDOM
HAGEN, FAY L	24	FLATROCK	HECKERT, KATHLEEN A	15	DAMASCUS	HERSHBERGER, TERRY L	28	NAPOLEON
HAGEN, PAUL A	15	FLATROCK	HEFFLINGER, DANIEL D	19	WASHINGTON	HERSHBERGER, TIM J	18	FLATROCK
HAGEN, PAUL A	10	PLEASANT	HEFFLINGER, DANIEL D	02	LIBERTY	HERTZFELD POULTRY FARMS, INC	13	DAMASCUS
HAGEN, PAUL A	11	PLEASANT	HEFFLINGER, DANIEL D	22	HARRISON	HERTZFELD POULTRY FARMS, INC	13	DAMASCUS
HAGEN, ROBERT S	23	FLATROCK	HEFFLINGER, JAY	26	HARRISON	HERTZFELD POULTRY FARMS, INC	13	DAMASCUS
HAGEN, ROBERT S	23	FLATROCK	HEFFLINGER, JAY	26	HARRISON	HESSLER, JOHN R	18	WASHINGTON
HAGEN, TODD R	13	MARION	HEFFLINGER, JEAN M	06	WASHINGTON	HESTERMAN, BRUCE	36	HARRISON
HAGERMAN, EMMETT	28	PLEASANT	HEFFLINGER, RODGER L	22	HARRISON	HESTERMAN, BRUCE A	24	RIDGEVILLE
HAHN HCL, LTD	34	MONROE	HEFFLINGER, THOMAS R	08	LIBERTY	HESTERMAN, BRUCE A	36	HARRISON
HAHN HCL, LTD,	34	MONROE	HEIER, PAUL M	22	WASHINGTON	HESTERMAN, JULIE A	15	NAPOLEON
HAHN, MILDRED A	27	MONROE	HEILMAN ACRES, LLC	35	WASHINGTON	HESTERMAN, MICHAEL W	01	NAPOLEON
HALDY, MICHAEL E	31	HARRISON	HELMANN FARMS, INC	35	WASHINGTON	HESTERMAN, ROBERT	31	FREEDOM
HALES, DANA	25	WASHINGTON	HELMANN FARMS, INC	35	WASHINGTON	HESTERMAN, ROBERT V	35	RIDGEVILLE
HALL, DOUGLAS D	29	HARRISON	HELMANN FARMS, INC	36	WASHINGTON	HESTERMAN, RONALD	01	NAPOLEON
HALL, KAREN S	15	FLATROCK	HEINY, ARLENE K	27	RICHFIELD	HESTERMAN, RONALD F	14	FREEDOM
HALL, STEPHANY L	13	FLATROCK	HENRY, ARLENE K	27	RICHFIELD	HESTERMAN, RONALD F	14	FREEDOM
HAMLER COMMUNITY PARK	10	MARION	HENRY, ARLENE K	13	BARTLOW	HESTERMAN, RONALD F	36	FREEDOM
HAMLER VILLAGE	02	MARION	HEITMAN, JEFFERY	06	LIBERTY	HESTERMAN, RONALD F	32	LIBERTY
HAMLER VILLAGE	10	MARION	HEITMAN, JEFFERY	06	LIBERTY	HESTERMAN, RONALD F	02	NAPOLEON
HAMLER VILLAGE	11	MARION	HEITMAN, JEFFERY	06	LIBERTY	HESTERMAN, TODD R	02	NAPOLEON
HAMLER VILLAGE	14	MARION	HELBURG, BRIAN	27	FREEDOM	HESTERMAN, TODD R	15	FREEDOM
HAMLER VILLAGE	15	MARION	HELBURG, DAVID L	10	NAPOLEON	HESTERMAN, TODD R	02	NAPOLEON
HAMLER VILLAGE	15	MARION	HELBURG, DAVID L	10	NAPOLEON	HESTERMAN, TODD R	02	NAPOLEON
HAMLIN, MARLENE	17	WASHINGTON	HELBURG, DAVID L	15	NAPOLEON	HETRICK, MARY A	19	MARION
HAMLIN, MARLENE	18	WASHINGTON	HELBURG, LEROY A	07	NAPOLEON	HEUER, THEO H	27	FREEDOM
HAMLIN, MARLENE	18	WASHINGTON	HELBURG, MICHELLE D	15	RIDGEVILLE	HEYMAN, DOUGLAS R	35	DAMASCUS
HAMLIN, MARLENE	20	WASHINGTON	HELBURG, MICHELLE D	15	RIDGEVILLE	HEYMAN, MATTHEW C	01	WASHINGTON
HAMLIN, MARLENE	17	WASHINGTON	HELBURG, MICHELLE D	22	RIDGEVILLE	HEYMAN, PEGGY S	02	WASHINGTON
HAMMER, SUSAN M	35	MONROE	HELBURG, MICHELLE D	24	RIDGEVILLE	HIBBARD JR, DURWOOD G	19	RIDGEVILLE
HAMMER, SUSAN M	35	MONROE	HELBURG, MICHELLE D	26	RIDGEVILLE	HIBBARD, BRADLEY N	05	LIBERTY
HAMMER, SUSAN M	35	MONROE	HELBURG, MICHELLE D	26	RIDGEVILLE	HIBBARD, BRADLEY N	05	LIBERTY
HAMMERSMITH, AMY	20	RIDGEVILLE	HELBURG, MICHELLE D	27	RIDGEVILLE	HIBBARD, BRADLEY N	03	MONROE
HAMMERSMITH, AMY	20	RIDGEVILLE	HELBURG, TWILA E	16	NAPOLEON	HICKSTED, ROGER A	19	DAMASCUS
HAMMERSMITH, AMY	20	RIDGEVILLE	HELBURG, VIRGINIA A	07	NAPOLEON	HILL SR, ROBERT E	17	WASHINGTON
HAMMERSMITH, AMY	20	RIDGEVILLE	HELBURG, VIRGINIA A	07	NAPOLEON	HILL, ANDREW A	33	WASHINGTON
HAMMERSMITH, AMY	30	RIDGEVILLE	HELLER, MOLLY L	25	NAPOLEON	HILL, CALVIN L	16	LIBERTY
HAMMON, RITA R	30	FREEDOM	HELMKE, ANDREW C	07	FLATROCK	HILL, MARY L	23	HARRISON
HANNEWALD, KEITH A	33	WASHINGTON	HELMKE, ANDREW C	05	FLATROCK	HILL, MARY L	26	HARRISON
HANNEWALD, KEITH A	15	WASHINGTON	HELMKE, KENNETH	07	FLATROCK	HILL, MARY L	26	HARRISON
HANNEWALD, KEITH A	33	WASHINGTON	HELMKE, KENNETH	31	NAPOLEON	HILL, MARY L	02	FLATROCK
HARDY, TYLER	04	MONROE	HELMKE, KENNETH W	05	FLATROCK	HILL, MARY L	11	FLATROCK
HARMAN, JAMES E	20	DAMASCUS	HELMKE, KENNETH W	25	FLATROCK	HILL, MARY L	03	MONROE
HARMON, ELISA L	03	NAPOLEON	HELMKE, KENNETH W	31	NAPOLEON	HILL, MARY L	05	MONROE
HARMON, ELISA L	03	NAPOLEON	HELMKE, ROBYN L	07	FLATROCK	HILL, MARY L	05	MONROE
HARMON, JEFFREY J	25	WASHINGTON	HEMINGER, TIMOTHY A	21	FLATROCK	HILL, MARY L	06	MONROE
HARMS, JEANETTE A	01	FLATROCK	HEMPFLING, MARK A	13	PLEASANT	HILL, MARY L	21	MONROE
HARMS, JEANETTE A	12	FLATROCK	HEMPFLING, ZACHARY J	27	BARTLOW	HILL, MARY L	21	MONROE
HARMS, JEANETTE A	12	FLATROCK	HEMSOOTH, CHARLES N	10	MONROE	HILL, MARY L	21	MONROE
HARMS, JEANETTE A	12	FLATROCK	HEMSOOTH, JAN P	11	MONROE	HILLIS, ALLEN	19	DAMASCUS
HARMS, JEANETTE W	12	FLATROCK	HENCK, CHAD	23	WASHINGTON	HILLIS, DAVID C	12	RICHFIELD
HARRISON TWP	23	HARRISON	HENDERSON, GARY R	13	RIDGEVILLE	HILLIS, JOHN	36	NAPOLEON
HARRY VON DEYLEN CO	32	NAPOLEON	HENDERSON, MARY E	22	FLATROCK	HINES, JOHN	36	DAMASCUS
HARRY VON DEYLEN CO	14	FLATROCK	HENDERSON, MARY E	04	RICHFIELD	HINES, JOHN	36	DAMASCUS
HARTBARGER, PATRICK J	08	MONROE	HENRY CO SPORTSMEN	20	WASHINGTON	HINES, JOHN	36	DAMASCUS
HARTMAN, GERALDINE G	13	WASHINGTON	HENRY COUNTY AGRICULTURAL	24	NAPOLEON	HINES, JOHN	02	RICHFIELD
HARTMAN, GERALDINE G	13	WASHINGTON	HENRY COUNTY AGRICULTURAL	24	NAPOLEON	HINES, JOHN R	02	RICHFIELD
HARTMAN, GERALDINE G	13	WASHINGTON	HENRY COUNTY AGRICULTURAL	24	NAPOLEON	HINES, JOHN R	36	DAMASCUS
HARTMAN, GERALDINE G	13	WASHINGTON	HENRY COUNTY AIRPORT	21	HARRISON	HINES, JUDITH A	19	LIBERTY
HARTZELL, JOHN M	33	NAPOLEON	HENRY COUNTY AIRPORT	21	HARRISON	HLPH, LLC	28	WASHINGTON
HARVEST FELLOWSHIP	02	MARION	HENRY COUNTY AIRPORT	21	HARRISON	HLPH, LLC	29	WASHINGTON
HASELMAN, DUANE T	01	BARTLOW	HENRY COUNTY COMMISSIONERS	02	NAPOLEON	HOCKMAN, BERNARD C	17	DAMASCUS
HASELMAN, MARK J	36	PLEASANT	HENRY COUNTY COMMISSIONERS	07	HARRISON	HOEFFEL, EDWARD A	01	NAPOLEON
HASSE, TIMOTHY W	09	NAPOLEON	HENRY CTY COMMISSIONERS	36	LIBERTY	HOELLRICH, DAVID L	19	PLEASANT
HASTEDT FAMILY GREENHOUSE	30	MONROE	HENRY CTY COMMISSIONERS	24	WASHINGTON	HOELLRICH, DIANE	23	PLEASANT
HASTEDT, CHRISTOPHER E	29	MONROE	HENRY CTY COMMISSIONERS	03	NAPOLEON	HOELLRICH, DIANE	24	PLEASANT
HASTEDT, CHRISTOPHER R	28	MONROE	HENRY CTY COMMISSIONERS	14	NAPOLEON	HOELLRICH, DIANE	19	MARION
HASTEDT, CHRISTOPHER R	29	MONROE	HENRY CTY COMMISSIONERS	08	LIBERTY	HOELLRICH, DIANE	30	MARION
HASTEDT, CHRISTOPHER R	30	MONROE	HENRY CTY COMMISSIONERS	24	NAPOLEON	HOEPF, TODD R	15	DAMASCUS
HATCHER, MARK L	26	NAPOLEON	HENRY CTY COMMISSIONERS	24	NAPOLEON	HOFFER, DAVID E	18	MONROE
HATCHER, MARY E	26	NAPOLEON	HENRY CTY COMMISSIONERS	29	NAPOLEON	HOFFMAN FAMILY FARM	34	LIBERTY
HATCHER, MARY E	26	NAPOLEON	HENRY CTY COMMISSIONERS	04	MONROE	HOFFMAN FAMILY FARM LLC	34	LIBERTY
HATCHER, MARY E	35	NAPOLEON	HENRY CTY COMMISSIONERS	04	MONROE	HOFFMAN, ALVIN R	01	LIBERTY
HATCHER, SAMUEL E	26	NAPOLEON	HENRY CTY COMMISSIONERS	04	MONROE	HOFFMAN, ANDREW P	15	PLEASANT
HATCHER, SAMUEL E	26	NAPOLEON	HENRY CTY COMMISSIONERS	04	MONROE	HOFFMAN, ANDREW P	03	PLEASANT
HATCHER, SAMUEL E	26	NAPOLEON	HENRY CTY COMMISSIONERS	04	MONROE	HOFFMAN, ANDREW P	10	PLEASANT
HATCHER, SAMUEL E	26	NAPOLEON	HENRY CTY COMMISSIONERS	04	MONROE	HOFFMAN, ANDREW P	10	PLEASANT
HATFIELD, JEFFREY D	12	DAMASCUS	HENRY, PETER J	17	FREEDOM	HOFFMAN, ANDREW P	15	PLEASANT
HATHAWAY, DUANE A	35	RICHFIELD	HENRY, WAYNE A	34	RIDGEVILLE	HOFFMAN, ANDREW P	15	PLEASANT
HAUGHN II, JAMES E	18	DAMASCUS	HENRY'S POND, LLC	16	RIDGEVILLE	HOFFMAN, ANDREW P	06	MARION
HAUSMAN, JILL R	04	MONROE	HENRY'S POND, LLC	11	NAPOLEON	HOFFMAN, ANDREW P	07	MARION
HAWKES, NANCY A	24	FLATROCK	HENRY-WOOD SPORTSMAN'S ALLIANCE	02	WASHINGTON	HOFFMAN, BARBARA A	22	RIDGEVILLE
HAWKES, NANCY A	27	FLATROCK	HENRY-WOOD SPORTSMAN'S ALLIANCE	02	WASHINGTON	HOFFMAN, BARBARA A	23	RIDGEVILLE
HAWKINS, STEVEN A	19	WASHINGTON	HENSON, ARTHUR L	27	RICHFIELD	HOFFMAN, BARBARA A	19	FREEDOM
HAYES, JERRY M	02	MARION	HENSON, ARTHUR L	27	RICHFIELD	HOFFMAN, BARBARA A	19	FREEDOM
HAYES, JERRY M	26	MARION	HERMILLER, JOEL P	24	RICHFIELD	HOFFMAN, BARBARA A	19	FREEDOM
HAYES, JERRY M	28	BARTLOW	HERMILLER, NICHOLAS J	09	NAPOLEON	HOFFMAN, BARBARA A	19	FREEDOM
HAYES, JERRY M	02	MARION	HERMILLER, NICHOLAS J	16	NAPOLEON	HOFFMAN, BARBARA A	19	FREEDOM
HAYES, NIKOLE R	26	MARION	HERMILLER, THOMAS E	24	RICHFIELD	HOFFMAN, CAROLINE M	06	MARION
HAYES, WILLIS M	16	RIDGEVILLE	HERMILLER, THOMAS E	24	RICHFIELD	HOFFMAN, CAROLINE M	06	MARION
HAYES, WILLIS M	18	RIDGEVILLE	HERSHBERGER, AMY S	18	FLATROCK	HOFFMAN, CAROLINE M	06	MARION

JACKSON, DONALD H	21	BARTLOW	JOHNSTON, MARK A	25	NAPOLEON	KIEFFER, MARY L	23	RICHFIELD
JACKSON, DONALD H	21	BARTLOW	JOHNSTON, MARK A	30	HARRISON	KIEFFER, MARY L	35	RICHFIELD
JACKSON, DONALD H	22	BARTLOW	JONES, BEVERLY A	30	DAMASCUS	KIEFFER, NORA	01	RICHFIELD
JACKSON, MARILYN E	15	BARTLOW	JONES, LYNN M	06	RICHFIELD	KIEFFER, NORA	10	RICHFIELD
JACKSON, MARILYN E	16	BARTLOW	JONES, LYNN M	01	MONROE	KIEFFER, ROBERT R	10	RICHFIELD
JACKSON, MARILYN E	21	BARTLOW	JONES, LYNN M	06	RICHFIELD	KING, PETER D	15	RIDGEVILLE
JACKSON, MICHAEL L	15	BARTLOW	JONES, MARVIN O	06	RICHFIELD	KING, RANDALL	21	NAPOLEON
JACOBS THISTLEDOWN FARMS, LLC	31	LIBERTY	JONES, ROBERT L	10	NAPOLEON	KINSEY, ANGELA	19	RICHFIELD
JACOBS THISTLEDOWN FARMS, LLC	06	LIBERTY	JONES, ROBERT L	27	NAPOLEON	KINSEY, WESLEY R	31	RIDGEVILLE
JACOBS, KATHRYN	35	FLATROCK	JONES, ROGER C	29	FLATROCK	KINSEY, WESLEY R	31	RIDGEVILLE
JADWISIAK, KELLI	36	FLATROCK	JONES, RONALD W	36	PLEASANT	KIRKENDALL, JOANNE	02	MARION
JADWISIAK, KELLI	36	FLATROCK	JONES, RONALD W	36	PLEASANT	KIRKENDALL, JOANNE	11	MARION
JADWISIAK, KELLI	36	FLATROCK	JOOST, WILBUR H	29	FREEDOM	KIRKENDALL, JOSEPH	26	MARION
JADWISIAK, KELLI	36	FLATROCK	JOSEPH, JAMES F	02	NAPOLEON	KIRKENDALL, JOSEPH	36	MARION
JADWISIAK, KELLI	18	MONROE	JOY JR, CHARLES L	32	LIBERTY	KIRKENDALL, JOSEPH	25	MARION
JADWISIAK, KELLI	31	MONROE	JOY JR, CHARLES L	19	DAMASCUS	KIRKENDALL, JOSEPH	25	MARION
JADWISIAK, KELLI	31	MONROE	JOY, DENA J	27	LIBERTY	KIRKENDALL, JOSEPH	26	MARION
JADWISIAK, KELLI	17	RICHFIELD	JOY, DENA J	02	LIBERTY	KIRKENDALL, JOSEPH	36	MARION
JADWISIAK, KELLI	17	RICHFIELD	JOY, DENA J	11	MONROE	KIRKENDALL, JOSEPH	36	MARION
JANE KAUFFMAN YODER FARMS, LLC	18	FREEDOM	JPM	26	WASHINGTON	KIRKENDALL, JOSEPH	25	MARION
JAQUA, DAVID L	19	LIBERTY	JSH, LLC	29	WASHINGTON	KIRKENDALL, JOSEPH	26	MARION
JAQUA, DAVID L	19	LIBERTY	JSH, LLC	29	WASHINGTON	KIRKENDALL, JOSEPH	26	MARION
JAQUA, KEITH A	19	LIBERTY	JSM NAGEL PROPERTIES, LLC	19	HARRISON	KISTNER, CHRISTINE M	01	RICHFIELD
JAY HUDDLE FARMS, INC	32	HARRISON	JUNGE, CHRISTOPHER M	14	FREEDOM	KISTNER, CHRISTINE M	01	RICHFIELD
JAY HUDDLE FARMS, INC	20	HARRISON	JUNGE, CHRISTOPHER M	30	PLEASANT	KISTNER, CHRISTINE M	07	RICHFIELD
JAY HUDDLE FARMS, INC	20	HARRISON	JUNGE, ETHEL E	27	DAMASCUS	KISTNER, CHRISTINE M	35	DAMASCUS
JAY HUDDLE FARMS, INC	34	HARRISON	JUNGE, ETHEL E	27	DAMASCUS	KISTNER, DAVID J	36	DAMASCUS
JAY HUDDLE FARMS, INC	34	HARRISON	JUST, JERRY A	31	MONROE	KISTNER, DAVID J	03	RICHFIELD
JAY HUDDLE STORAGE	02	MONROE	JUST, JERRY A	31	MONROE	KISTNER, DAVID J	04	RICHFIELD
JAY HUDDLE STORAGE, INC	20	HARRISON				KISTNER, IRIS L	01	RICHFIELD
JAY HUDDLE STORAGE, INC	29	HARRISON				KISTNER, IRIS L	01	RICHFIELD
JIBRET PROPERTIES, LLC	21	RICHFIELD				KISTNER, IRIS L	01	RICHFIELD
JBS & VBS, LLC	35	FLATROCK				KISTNER, THOMAS	12	RICHFIELD
JBS & VBS, LLC	35	FLATROCK				KKKBE PROPERTIES, LLC	27	FREEDOM
JDMI HOLDINGS, LLC	13	DAMASCUS				KKKBE PROPERTIES, LLC	19	LIBERTY
JEFFERS, JEFFREY M	25	WASHINGTON				KKKBE PROPERTIES, LLC	30	LIBERTY
JJP CAPITAL WORLDWIDE	20	MONROE				KKKBE PROPERTIES, LLC	01	NAPOLEON
JJP CAPITAL WORLDWIDE	20	MONROE				KKKBE PROPERTIES, LLC	01	NAPOLEON
JOHN BECK & SONS, INC	25	RIDGEVILLE				KKKBE PROPERTIES, LLC	06	LIBERTY
JOHN D HUDDLE CO	27	HARRISON				KKKBE PROPERTIES, LLC	06	LIBERTY
JOHN D HUDDLE CO	10	MONROE				KKKBE PROPERTIES, LLC	06	LIBERTY
JOHN D HUDDLE CO	10	MONROE				KKKBE PROPERTIES, LLC	19	RICHFIELD
JOHN D HUDDLE CO	17	MONROE				KKKBE PROPERTIES, LLC	24	MONROE
JOHN D HUDDLE CO	10	MONROE				KKKBE PROPERTIES, LLC	19	RICHFIELD
JOHN D HUDDLE CO	17	MONROE				KKKBE PROPERTIES, LLC	19	RICHFIELD
JOHN HUDDLE FAMILY FARMS	33	HARRISON				KKKBE PROPERTIES, LLC	24	RICHFIELD
JOHN HUDDLE FAMILY FARMS	33	HARRISON				KKKBE PROPERTIES, LLC	24	RICHFIELD
JOHN HUDDLE FAMILY FARMS	17	MONROE				KKKBE PROPERTIES, LLC	27	MONROE
JOHN HUDDLE FAMILY FARMS	35	DAMASCUS				KKKBE PROPERTIES, LLC	19	RICHFIELD
JOHN HUDDLE FAMILY FARMS	09	MONROE				KKKBE PROPERTIES, LLC	05	MONROE
JOHN HUDDLE FAMILY FARMS	10	MONROE				KKKBE PROPERTIES, LLC	32	MONROE
JOHN HUDDLE FAMILY FARMS	15	MONROE				KKKBE PROPERTIES, LLC	16	DAMASCUS
JOHN HUDDLE FAMILY FARMS	17	MONROE				KKKBE PROPERTIES, LLC	11	MONROE
JOHN HUDDLE FAMILY FARMS	21	MONROE				KKKBE PROPERTIES, LLC	28	WASHINGTON
JOHN HUDDLE FAMILY FARMS	17	MONROE				KKKBE PROPERTIES, LLC	17	MARION
JOHN HUDDLE FAMILY FARMS	22	MONROE				KKKBE PROPERTIES, LLC	23	BARTLOW
JOHN HUDDLE FAMILY FARMS	26	RIDGEVILLE				KKKBE PROPERTIES, LLC	14	MARION
JOHN HUDDLE FAMILY FARMS	33	HARRISON				KKKBE PROPERTIES, LLC	16	MARION
JOHN HUDDLE FAMILY FARMS	35	DAMASCUS				KKKBE PROPERTIES, LLC	27	BARTLOW
JOHN HUDDLE FAMILY FARMS	09	MONROE				KKKBE PROPERTIES, LLC	27	BARTLOW
JOHN HUDDLE FAMILY FARMS	10	MONROE				KKKBE PROPERTIES, LLC	05	LIBERTY
JOHN HUDDLE FAMILY FARMS	15	MONROE				KKKBE PROPERTIES, LLC	31	RIDGEVILLE
JOHN HUDDLE FAMILY FARMS	17	MONROE				KKKBE PROPERTIES, LLC	27	RIDGEVILLE
JOHN HUDDLE FAMILY FARMS	29	DAMASCUS				KKKBE PROPERTIES, LLC	27	RIDGEVILLE
JOHN HUDDLE FAMILY FARMS	29	DAMASCUS				KKKBE PROPERTIES, LLC	21	FREEDOM
JOHN HUDDLE FAMILY FARMS	29	DAMASCUS				KKKBE PROPERTIES, LLC	32	NAPOLEON
JOHN HUDDLE FAMILY FARMS	16	DAMASCUS				KKKBE PROPERTIES, LLC	34	HARRISON
JOHN HUDDLE FAMILY FARMS	15	DAMASCUS				KKKBE PROPERTIES, LLC	18	MONROE
JOHN HUDDLE FAMILY FARMS	09	DAMASCUS				KKKBE PROPERTIES, LLC	18	MONROE
JOHN HUDDLE FAMILY FARMS	28	DAMASCUS				KKKBE PROPERTIES, LLC	24	HARRISON
JOHN HUDDLE FAMILY FARMS	13	DAMASCUS				KKKBE PROPERTIES, LLC	11	FLATROCK
JOHN HUDDLE FAMILY FARMS	26	DAMASCUS				KKKBE PROPERTIES, LLC	12	FLATROCK
JOHN HUDDLE FAMILY FARMS	26	DAMASCUS				KKKBE PROPERTIES, LLC	18	MONROE
JOHN HUDDLE FAMILY FARMS	28	DAMASCUS				KKKBE PROPERTIES, LLC	11	FLATROCK
JOHN HUDDLE FAMILY FARMS	29	DAMASCUS				KKKBE PROPERTIES, LLC	11	FLATROCK
JOHN HUDDLE FAMILY FARMS	29	DAMASCUS				KKKBE PROPERTIES, LLC	18	MONROE
JOHN HUDDLE FAMILY FARMS	29	DAMASCUS				KKKBE PROPERTIES, LLC	18	MONROE
JOHN HUDDLE FAMILY FARMS	29	DAMASCUS				KKKBE PROPERTIES, LLC	10	NAPOLEON
JOHN HUDDLE FAMILY FARMS	29	DAMASCUS				KKKBE PROPERTIES, LLC	03	NAPOLEON
JOHN HUDDLE FAMILY FARMS	29	DAMASCUS				KKKBE PROPERTIES, LLC	10	NAPOLEON
JOHN HUDDLE FAMILY FARMS	09	DAMASCUS				KKKBE PROPERTIES, LLC	10	NAPOLEON
JOHN HUDDLE FAMILY FARMS	29	DAMASCUS				KKKBE PROPERTIES, LLC	21	NAPOLEON
JOHN HUDDLE FAMILY FARMS	15	DAMASCUS				KKKBE PROPERTIES, LLC	30	NAPOLEON
JOHN HUDDLE FAMILY FARMS	10	DAMASCUS				KKKBE PROPERTIES, LLC	30	NAPOLEON
JOHN HUDDLE FAMILY FARMS	10	DAMASCUS				KKKBE PROPERTIES, LLC	21	MARION
JOHN HUDDLE FAMILY FARMS	26	DAMASCUS				KKKBE PROPERTIES, LLC	21	MARION
JOHN HUDDLE FAMILY FARMS	11	RICHFIELD				KKKBE PROPERTIES, LLC	04	WASHINGTON
JOHN HUDDLE FAMILY FARMS	22	WASHINGTON				KKKBE PROPERTIES, LLC	04	WASHINGTON
JOHN HUDDLE FAMILY FARMS	15	WASHINGTON				KKKBE PROPERTIES, LLC	28	NAPOLEON
JOHN HUDDLE FAMILY FARMS	06	BARTLOW				KKKBE PROPERTIES, LLC	27	FREEDOM
JOHN HUDDLE FAMILY FARMS	09	DAMASCUS				KKKBE PROPERTIES, LLC	18	DAMASCUS
JOHN HUDDLE FAMILY FARMS	15	DAMASCUS				KKKBE PROPERTIES, LLC	24	LIBERTY
JOHN HUDDLE FAMILY FARMS	17	DAMASCUS				KKKBE PROPERTIES, LLC	12	MARION
JOHN HUDDLE FAMILY FARMS	16	DAMASCUS				KKKBE PROPERTIES, LLC	25	WASHINGTON
JOHN HUDDLE FAMILY FARMS	01	FLATROCK				KKKBE PROPERTIES, LLC	20	RIDGEVILLE
JOHNSTON, HELEN V	01	FLATROCK				KKKBE PROPERTIES, LLC	20	RIDGEVILLE

KREINBRINK, ROBIN L	16	BARTLOW	KURTZ, KEVIN L	07	MONROE	LEATHERMAN, JAMES A	23	LIBERTY
KRESS, MATTHEW	10	DAMASCUS				LEATHERMAN, JAMES H	15	LIBERTY
KROHN, SCOTT T	35	WASHINGTON	LABUTA, MARY A	13	DAMASCUS	LEATHERMAN, JAMES H	14	LIBERTY
KRONBERG, TERRENCE L	15	DAMASCUS	LABUTA, MARY A	20	DAMASCUS	LEATHERMAN, JAMES H	14	LIBERTY
KRONE, TONI	04	FLATROCK	LACROIX, KAREN J	09	NAPOLEON	LEATHERMAN, JAMES H	14	LIBERTY
KRONE, TONI	09	FLATROCK	LACROIX, KAREN J	03	LIBERTY	LEATHERMAN, JAMES H	15	LIBERTY
KRONE, TONI	09	FLATROCK	LACROIX, KAREN J	03	LIBERTY	LEATHERMAN, JAMES H	15	LIBERTY
KRONE, TONI	09	FLATROCK	LACROIX, KAREN J	07	PLEASANT	LEATHERMAN, JAMES H	20	WASHINGTON
KRONE, TONI	09	FLATROCK	LAMB, REBECCA A	34	WASHINGTON	LEATHERMAN, JAMES H	21	WASHINGTON
KRONE, TONI	09	FLATROCK	LAMMERS, EUGENE R	25	PLEASANT	LEATHERMAN, JAMES H	23	LIBERTY
KRUEGER, JAMES L	34	WASHINGTON	LAMMERS, STEVEN J	31	MARION	LEATHERMAN, JAMES H	23	LIBERTY
KRUEGER, JOSEPH S	09	NAPOLEON	LAMMON, PHYLLIS K	28	RICHFIELD	LEATHERMAN, JON A	21	WASHINGTON
KRUEGER, KENNETH P	34	WASHINGTON	LAMMY JR, JAMES E	08	DAMASCUS	LEATHERMAN, JON A	14	LIBERTY
KRUEGER, MARLA	18	FREEDOM	LANCE, LINDA	27	DAMASCUS	LEATHERMAN, JON A	16	LIBERTY
KRUEGER, MARLA J	19	FREEDOM	LANE, ROGER A	13	LIBERTY	LEATHERMAN, JON A	26	LIBERTY
KRUEGER, MARLA J	19	FREEDOM	LANE, ROGER A	13	LIBERTY	LEATHERMAN, JON A	16	WASHINGTON
KRUEGER, MICHAEL C	34	WASHINGTON	LANE, ROGER A	13	LIBERTY	LEATHERMAN, JON A	28	WASHINGTON
KRUEGER, SHERRY J	10	HARRISON	LANGE, DIANA L	08	FLATROCK	LEATHERMAN, JON A	33	WASHINGTON
KRUGH, KERRY T	17	WASHINGTON	LANGE, DIANA L	08	FLATROCK	LEATHERMAN, LARRY L	23	LIBERTY
KRUGH, SUSAN	22	LIBERTY	LANGE, RICHARD N	19	NAPOLEON	LEATHERMAN, LARRY L	24	LIBERTY
KRUGH, SUSAN	21	LIBERTY	LANGE, RICHARD N	19	NAPOLEON	LEATHERMAN, MICHAEL J	21	WASHINGTON
KRUSE, BENJAMIN E	21	FREEDOM	LANGE, RICHARD N	30	NAPOLEON	LEATHERMAN, PAMALA L	27	LIBERTY
KRUSE, DAN D	32	MONROE	LANGE, RICHARD N	30	NAPOLEON	LEATHERMAN, RICHARD	25	LIBERTY
KRUSE, DAN D	33	MONROE	LANGE, RICHARD N	31	NAPOLEON	LEATHERMAN, RICHARD A	16	LIBERTY
KRUSE, DAN D	33	MONROE	LANGE, RICHARD N	34	NAPOLEON	LEATHERMAN, RICHARD A	16	LIBERTY
KRUSE, DAN D	33	MONROE	LANGE, RICHARD N	05	FLATROCK	LEATHERMAN, RICHARD A	16	LIBERTY
KRUSE, DAN D	33	MONROE	LANGE, RICHARD N	05	FLATROCK	LEATHERMAN, RICHARD A	20	LIBERTY
KRUSE, ELDON A	30	FREEDOM	LANGE, RICHARD N	07	FLATROCK	LEATHERMAN, RICHARD A	22	LIBERTY
KRUSE, ELDON A	09	NAPOLEON	LANGE, RICHARD N	07	FLATROCK	LEATHERMAN, RICHARD A	28	LIBERTY
KRUSE, GREGG E	21	RIDGEVILLE	LANGE, RICHARD N	08	FLATROCK	LEATHERMAN, RICHARD A	21	LIBERTY
KRUSE, GREGG E	23	FREEDOM	LANGEL, ELLEN L	33	WASHINGTON	LEATHERMAN, RICHARD A	28	LIBERTY
KRUSE, GWENDOLYN I	32	RIDGEVILLE	LANGENHOP OKULY, JUDY A	30	LIBERTY	LEATHERMAN, RICHARD A	04	LIBERTY
KRUSE, JOSHUA D	16	RIDGEVILLE	LANGENHOP, JERRY L	29	LIBERTY	LEATHERMAN, SUE A	17	WASHINGTON
KRUSE, KAREN L	28	FREEDOM	LANGENHOP, JERRY L	35	FREEDOM	LECKLIDER, DEBRA S	35	RIDGEVILLE
KRUSE, KAREN L	21	FREEDOM	LANGENHOP, JERRY L	16	LIBERTY	LECKLIDER, DEBRA S	35	RIDGEVILLE
KRUSE, KAREN L	28	FREEDOM	LANGENHOP, JERRY L	21	LIBERTY	LEE, BERNICE M	16	WASHINGTON
KRUSE, KAREN L	28	FREEDOM	LANGENHOP, JERRY L	21	LIBERTY	LEE, NATHAN J	26	WASHINGTON
KRUSE, NORMAN C	09	NAPOLEON	LANGENHOP, JERRY L	21	LIBERTY	LEFTON, NAN S	23	MONROE
KRUSE, ROGER J	32	MONROE	LANGENHOP, JERRY L	21	LIBERTY	LEHMAN, DAVID M	04	LIBERTY
KRUSE, ROGER J	32	RICHFIELD	LANGENHOP, JERRY L	29	LIBERTY	LEININGER, ELAINE K	16	RIDGEVILLE
KRUSE, VICTOR H	07	NAPOLEON	LANGENHOP, JERRY L	30	LIBERTY	LEININGER, ELAINE K	16	RIDGEVILLE
KRUSE, VICTOR H	06	NAPOLEON	LANGENHOP, JERRY L	30	LIBERTY	LESTER, ROBERT J	31	WASHINGTON
KRUSE, WAYNE E	21	RIDGEVILLE	LANGENHOP, LORI S	23	FREEDOM	LEWIS, RALPH A	15	BARTLOW
KRUSE, WAYNE E	21	RIDGEVILLE	LANGENHOP, LORI S	19	LIBERTY	LEWIS, RALPH G	15	BARTLOW
KRUSE, WAYNE E	21	RIDGEVILLE	LANGENHOP, LORI S	20	LIBERTY	LFBE, LLC	28	LIBERTY
KRUSE, WAYNE E	23	FREEDOM	LANKENAU, DIANE M	19	HARRISON	LFBE, LLC	28	LIBERTY
KRUSE, WAYNE E	26	FREEDOM	LANZER, MARGARET L	24	MONROE	LIBERTY CENTER LOCAL SCHOOL	25	LIBERTY
KRYDER, ANTHONY	30	DAMASCUS	LANZER, MARGARET L	24	MONROE	LIBERTY CENTER LOCAL SCHOOLS	36	LIBERTY
KRYDER, ANTHONY	27	DAMASCUS	LANZER, VIVIAN R	33	DAMASCUS	LIBERTY CENTER VILLAGE	36	LIBERTY
KRYDER, ANTHONY	30	DAMASCUS	LANZER, VIVIAN R	33	DAMASCUS	LIBERTY CENTER VILLAGE	25	LIBERTY
KRYDER, MICHAEL W	32	DAMASCUS	LAPINSKI, LINDA	28	PLEASANT	LIBERTY CENTER VILLAGE	36	LIBERTY
KRYDER, RITA R	12	LIBERTY	LAPINSKI, LINDA	23	PLEASANT	LIBERTY CENTER VILLAGE	36	LIBERTY
KRYDER, RITA R	18	DAMASCUS	LAPINSKI, LINDA	21	PLEASANT	LIBERTY CENTER VILLAGE	36	LIBERTY
KRYDER, RITA R	21	DAMASCUS	LAUB, JAMES S	08	FLATROCK	LIBERTY CHAPEL CHURCH OF THE	22	LIBERTY
KRYDER, RITA RAE	18	DAMASCUS	LAUB, JAMES S	15	FLATROCK	LIBERTY OAKS PROPERTIES, LLC	17	HARRISON
KRYDER, RITA RAE	17	DAMASCUS	LAUTAR, BRIAN F	33	WASHINGTON	LIBERTY OAKS PROPERTIES, LLC	17	DAMASCUS
KRYDER, RITA RAE	18	DAMASCUS	LAUX, DUANE V	24	BARTLOW	LIEBRECHT FARMS INC	13	PLEASANT
KRYDER, RITA RAE	18	DAMASCUS	LAUX, DUANE V	24	BARTLOW	LIEBRECHT FARMS INC	14	PLEASANT
KRYDER, RITA RAE	18	DAMASCUS	LAUX, DUANE V	24	BARTLOW	LIEBRECHT FARMS INC	14	PLEASANT
KRYDER, RITA RAE	16	DAMASCUS	LAWNICZAK, ADAM R	12	LIBERTY	LIEBRECHT FARMS INC	24	PLEASANT
KRYDER, STEPHEN M	31	DAMASCUS	LAWRENCE, RONALD	17	MARION	LIECHTY FARM EQUIPMENT, LLC	05	LIBERTY
KRYDER, TIMOTHY D	31	DAMASCUS	LE WITTE HERITAGE FARM, LLC	09	HARRISON	LIECHTY, JEFFREY ALAN	04	FLATROCK
KRYLING, MARY A	16	MONROE	LE WITTE HERITAGE FARM, LLC	09	HARRISON	LIENAU, WAYNE W	33	RIDGEVILLE
KRYLING, MARY A	16	MONROE	LEACH, JAMIE R	27	WASHINGTON	LIENAU, WAYNE W	34	RIDGEVILLE
KSW-LANDMARK, LLC	12	NAPOLEON	LEADER ENGINEERING-FABRICATION	07	LIBERTY	LIGHT, BETTY R	09	DAMASCUS
KUESEL, CATHY S	27	RICHFIELD	LEADERS FARMS, INC	01	FLATROCK	LIGHT, IOHN	11	MONROE
KUESEL, KENT S	26	RICHFIELD	LEADERS FARMS, INC	13	FLATROCK	LIKE, ERIC J	35	FLATROCK
KUESEL, KENT S	26	RICHFIELD	LEADERS FARMS, INC	06	MONROE	LIKE, JEROME G	28	MONROE
KUESEL, KENT S	01	BARTLOW	LEADERS FARMS, INC	20	MONROE	LIKE, KENNETH	33	MARION
KUESEL, NORMA R	22	RICHFIELD	LEADERS FARMS, INC	20	MONROE	LIKE, KENNETH	32	MARION
KUESEL, ROBERT L	29	DAMASCUS	LEADERS FARMS, INC	01	FLATROCK	LIKE, KENNETH H	34	MARION
KUESEL, ROBERT L	29	DAMASCUS	LEADERS SR, WILLIAM D	07	PLEASANT	LIKE, KENNETH H	32	MARION
KUESEL, ROBERT L	32	DAMASCUS	LEADERS, GARY	06	PLEASANT	LIKE, KENNETH H	32	MARION
KUESEL, ROBERT L	29	DAMASCUS	LEADERS, GLADYS D	06	PLEASANT	LIKE, NATHAN L	13	MARION
KUESEL, ROBERT L	01	MONROE	LEADERS, JAN	07	MONROE	LIKE-SHEPARD, DAWN M	33	FLATROCK
KUESEL, ROBERT L	01	MONROE	LEADERS, JAN	07	MONROE	LILBUR FARMS, LLC	10	MONROE
KUESEL, ROBERT L	01	MONROE	LEADERS, JAN R	01	FLATROCK	LILBUR FARMS, LLC	10	MONROE
KUESEL, ROBERT L	01	MONROE	LEADERS, JAN R	20	MONROE	LILBUR FARMS, LLC	15	MONROE
KUESEL, TROY G	26	RICHFIELD	LEADERS, KATHY	20	MONROE	LILBUR FARMS, LLC	15	MONROE
KUESEL, TROY G	01	BARTLOW	LEADERS, KATHY S	22	HARRISON	LITTLE JACK, LLC	24	FLATROCK
KULCZYK, MICHAEL T	25	WASHINGTON	LEADERS, KEVIN J	22	NAPOLEON	LITTLE JACK, LLC	23	FLATROCK
KULWICKI, GREGORY	27	MARION	LEADERS, KEVIN J	32	NAPOLEON	LITTLE JACK, LLC	24	FLATROCK
KULWICKI, GREGORY W	36	MARION	LEADERS, KEVIN J	21	NAPOLEON	LLOYD, ELDEN O	20	RIDGEVILLE
KUNS, MARY H	18	DAMASCUS	LEADERS, KEVIN J	22	NAPOLEON	LLOYD, HAROLD L	19	RIDGEVILLE
KURTH, GARY D	12	RICHFIELD	LEADERS, KEVIN J	22	NAPOLEON	LOCKMAN, NORMA J	13	FREEDOM
KURTZ LAND, LLC	09	MONROE	LEADERS, MARILYN A	16	NAPOLEON	LOCKMAN, NORMA J	25	NAPOLEON
KURTZ, BRADLEY C	20	HARRISON	LEADERS, MARILYN A	23	NAPOLEON	LOCKMAN, NORMA J	25	NAPOLEON
KURTZ, BRADLEY C	15	FLATROCK	LEADERS, MARILYN A	28	NAPOLEON	LOCKMAN, NORMA J	25	NAPOLEON
KURTZ, BRADLEY C	33	HARRISON	LEADERS, MARK A	22	HARRISON	LOHSE, ELDOR W	18	RIDGEVILLE
KURTZ, CHARLES	16	MONROE	LEADERS, MARK A	20	MONROE	LONG JR, ROBERT F	27	DAMASCUS
KURTZ, CHARLES G	22	HARRISON	LEADERS, WALTER F	06	PLEASANT	LONG JR, ROBERT F	27	DAMASCUS
KURTZ, CHARLES G	29	HARRISON	LEADERS, WALTER F	04	PLEASANT	LOSEY, THOMAS A	08	DAMASCUS
KURTZ, CHARLES G	29	HARRISON	LEADERS, WALTER F	06	PLEASANT	LOYAL ORDER OF MOOSE 788	12	NAPOLEON
KURTZ, CHARLES G	29	HARRISON	LEADERS, WALTER F	07	PLEASANT	LUBINSKI, SUSAN A	04	WASHINGTON
KURTZ, JASON C	13	FLATROCK	LEATHERMAN, CATHY E	20	WASHINGTON	LUBINSKI, SUSAN A	05	WASHINGTON
KURTZ, KEVIN L	04	MONROE	LEATHERMAN, DERECK W	19	FREEDOM	LUBINSKI, SUSAN A	33	WASHINGTON

LUBINSKI, THOMAS J	33	WASHINGTON	MAHNKE, RICHARD A	03	NAPOLEON	MEIENBURG, ELERT W	12	DAMASCUS
LUCY'S 22, LTD	12	DAMASCUS	MAHNKE, RICHARD A	03	NAPOLEON	MEIENBURG, ELERT W	08	RICHFIELD
LUDEMAN, JEFFREY	20	FLATROCK	MAHNKE, ROBERT L	33	FREEDOM	MEIENBURG, GRETCHEN	10	NAPOLEON
LUDEMAN, SANDRA L	20	FLATROCK	MAHNKE, ROBERT L	17	FLATROCK	MEIENBURG, GRETCHEN	10	NAPOLEON
LUDWIG, ESTEL M	12	DAMASCUS	MAHNKE, ROBERT L	34	FREEDOM	MEIENBURG, JONATHAN E	24	MONROE
LUEBKER, HAL H	35	NAPOLEON	MALINTA VILLAGE	04	MONROE	MEIENBURG, JONATHAN E	07	RICHFIELD
LUEBKER, HAL H	35	NAPOLEON	MANAHAN, THOMAS R	27	NAPOLEON	MEIENBURG, JONATHAN E	08	RICHFIELD
LUEBKER, HAL H	25	NAPOLEON	MANAHAN, THOMAS R	27	NAPOLEON	MEIENBURG, JONATHAN E	30	RICHFIELD
LUEBKER, HAL H	36	NAPOLEON	MANGAS FAMILY FAMRS, LLC	33	BARTLOW	MEIENBURG, LARRY	13	MONROE
LUEBKER, HAL H	01	FLATROCK	MANGAS, EDWARD	33	MARION	MEIENBURG, LARRY	23	MONROE
LUEBKER, HAL H	01	FLATROCK	MANGAS, GRACE L	03	PLEASANT	MEIENBURG, LARRY E	17	RICHFIELD
LUEBKER, HAL H	01	FLATROCK	MANGAS, JAMES R	20	MARION	MEIENBURG, LARRY E	17	RICHFIELD
LUEBKER, HAL H	01	FLATROCK	MANGAS, THOMAS J	05	MARION	MEIENBURG, LARRY E	20	RICHFIELD
LUGBILL, JACK L	17	RIDGEVILLE	MANGAS, THOMAS J	06	MARION	MEIENBURG, LARRY E	36	HARRISON
LUGBILL, JON B	17	RIDGEVILLE	MANGAS, THOMAS J	06	MARION	MEIENBURG, LARRY E	23	MONROE
LULFS, CAROL A	19	MONROE	MANGAS, THOMAS J	06	MARION	MEIENBURG, LARRY E	05	RICHFIELD
LULFS, CAROL A	19	MONROE	MANGAS, THOMAS J	06	MARION	MEIENBURG, LARRY E	05	RICHFIELD
LULFS, CHAD E	09	FLATROCK	MANGAS, THOMAS J	18	MARION	MEIENBURG, LARRY E	05	RICHFIELD
LUMBARDO JR, RODNEY	26	WASHINGTON	MANGAS, THOMAS J	18	MARION	MEIENBURG, LARRY E	07	RICHFIELD
LUMBREZER BOX, LTD	25	WASHINGTON	MANGAS, THOMAS J	18	MARION	MEIENBURG, LARRY E	07	RICHFIELD
LUMP, DAVID P	14	DAMASCUS	MANGAS, THOMAS J	19	MARION	MEIENBURG, LARRY E	16	RICHFIELD
LUNZY, C. RICHARD	07	LIBERTY	MANGAS, THOMAS J	19	MARION	MEIENBURG, LARRY E	17	RICHFIELD
LUTHER HOME OF MERCY	05	WASHINGTON	MANGAS, THOMAS J	19	MARION	MEIENBURG, LARRY E	21	RICHFIELD
LUTHERAN DEVELOPMENT CORP	24	NAPOLEON	MANN, DOROTHY L	24	HARRISON	MEIENBURG, LARRY E	30	RICHFIELD
LUTHERIAN ORPH & OLD FOLKS	24	NAPOLEON	MANN, TERESA K	30	DAMASCUS	MEIENBURG, LLC	32	DAMASCUS
LUTHERIAN ORPH & OLD FOLKS	19	HARRISON	MANN, TERESA K	30	DAMASCUS	MEIENBURG, LLC	06	RICHFIELD
LUTHERIAN ORPH & OLD FOLKS	19	HARRISON	MANSFIELD, M M	16	RIDGEVILLE	MEIENBURG, LLC	07	RICHFIELD
LUTHERIAN ORPH & OLD FOLKS	07	LIBERTY	MARSHALL, DALE	32	RIDGEVILLE	MEIENBURG, LLC	07	RICHFIELD
LUZNY, C C	23	RIDGEVILLE	MARSHALL, DALE	16	FREEDOM	MEIENBURG, MARILYN A	20	RICHFIELD
LV HOLDINGS, LLC	27	RIDGEVILLE	MASON FAMILY FARMS, LLC	24	DAMASCUS	MEIENBURG, MARILYN A	20	RICHFIELD
LV HOLDINGS, LLC	23	RIDGEVILLE	MASON FAMILY FARMS, LLC	11	DAMASCUS	MEIENBURG, MELVIN G	35	FREEDOM
LYTLE BROS	11	RICHFIELD	MASON FAMILY FARMS, LLC	24	DAMASCUS	MEIENBURG, MELVIN G	35	FREEDOM
LYTLE, WILLIAM D	23	BARTLOW	MASON, DENNIS J	13	DAMASCUS	MEIENBURG, SCOTT J	30	RICHFIELD
			MASON, JEFFREY	11	DAMASCUS	MEIENBURG, SCOTT J	30	RICHFIELD
			MASON, JEFFREY A	11	DAMASCUS	MEIENBURG, STEVEN L	20	RICHFIELD
			MASON, SANDRA L	14	DAMASCUS	MEIENBURG, STEVEN L	33	DAMASCUS
			MASON, SANDRA L	24	DAMASCUS	MEIENBURG, STEVEN L	20	RICHFIELD
			MATTHEWS, CHRISTINA C	25	LIBERTY	MEIENBURG, STEVEN L	30	RICHFIELD
			MATTHEWS, CHRISTINA C	25	LIBERTY	MEIENBURG, TIMOTHY S	08	RICHFIELD
			MATTHEWS, JAMES	12	LIBERTY	MEIENBURG, WELDON R	13	MONROE
			MATTHEWS, JAMES L	28	WASHINGTON	MEISTER, AUNALEE	17	LIBERTY
			MATTHEWS, JAMES L	06	DAMASCUS	MEISTER, BRADLEY E	04	WASHINGTON
			MATTHEWS, JAMES L	06	WASHINGTON	MEISTER, BRADLEY E	04	WASHINGTON
			MATTHEWS, THOMAS R	31	WASHINGTON	MEISTER, ROBERT G	19	WASHINGTON
			MATTHEWS, THOMAS R	06	WASHINGTON	MEISTER, SUSAN	05	MONROE
			MATZINGER, SHARON E	07	RICHFIELD	MELCHER, DORIS M	01	BARTLOW
			MATZINGER, SHARON E	20	DAMASCUS	MELLER JR, GENE H	17	FREEDOM
			MAUMEE DEPOT FARM, INC	11	HARRISON	MELLER JR, GENE H	17	FREEDOM
			MAUMEE VALLEY BOTTLERS	07	LIBERTY	MELLER, JODY M	06	FLATROCK
			MAUMEE VALLEY SPORTSMENS	05	MONROE	MELLER, KEVIN L	17	FREEDOM
			MAUMEE VALLEY SPORTSMENS	05	MONROE	MELLER, KEVIN L	17	FREEDOM
			MAUNZ, SHIRLEY	18	WASHINGTON	MEMMER, TIMOTHY I	29	NAPOLEON
			MAUNZ, WALTER	18	WASHINGTON	MENDOZA, LORI A	26	HARRISON
			MAUNZ, WALTER K	18	WASHINGTON	MENDOZA, SHAINA N	26	HARRISON
			MAUNZ, WALTER K	18	WASHINGTON	MENGERINK, CECIL E	30	MONROE
			MAY, COLLEEN E	29	BARTLOW	MENNEL MILLING COMPANY	34	MARION
			MAYABB, CAROL J	27	DAMASCUS	MENZIE, ANTHONY E	10	RICHFIELD
			MAYABB, CAROL J	22	DAMASCUS	MESSER, DONALD L	30	FLATROCK
			MAYABB, DORSEY L	24	RICHFIELD	METAL HOLDINGS, LLC	02	PLEASANT
			MAYABB, DORSEY L	24	RICHFIELD	MEYER, BRUCE	01	MONROE
			MAYABB, DORSEY L	24	RICHFIELD	MEYER, BRUCE	25	MONROE
			MAZUR, SHELLEY E	02	WASHINGTON	MEYER, BRUCE	25	MONROE
			MCBRIDE, JOHN F	32	NAPOLEON	MEYER, BRUCE	34	MONROE
			MCCLURE CHRISTIAN UNION CHURCH	07	DAMASCUS	MEYER, BRUCE	36	MONROE
			MCCONKEY, SHARON L	13	LIBERTY	MEYER, BRUCE	20	RICHFIELD
			MCCREA, RODNEY	13	LIBERTY	MEYER, BRUCE	28	RICHFIELD
			MCCREA, RODNEY C	13	LIBERTY	MEYER, BRUCE	01	MARION
			MCCULLOUGH, PATRICK L	13	FREEDOM	MEYER, BRUCE	01	MARION
			MCDUGLE, RYAN M	23	WASHINGTON	MEYER, BRUCE	01	MARION
			MCDUGLE, RYAN M	23	WASHINGTON	MEYER, BRUCE	16	MARION
			MCGLIVERY, BLAKE	26	WASHINGTON	MEYER, BRUCE E	25	MONROE
			MCGLIVERY, BONNIE J	26	WASHINGTON	MEYER, BRUCE E	36	MONROE
			MCGLIVERY, BONNIE J	26	WASHINGTON	MEYER, BRUCE E	18	RICHFIELD
			MCINTOSH, KELVIN N	23	LIBERTY	MEYER, BRUCE E	30	RICHFIELD
			MCILTON, BONNIE J	32	DAMASCUS	MEYER, BRUCE E	01	MARION
			MCILTON, BONNIE J	32	DAMASCUS	MEYER, BRUCE E	02	MARION
			MCKENZIE, JOANNE	09	MARION	MEYER, CLARA M	14	FREEDOM
			MCKENZIE, MICHAEL P	19	RIDGEVILLE	MEYER, CLARA M	05	BARTLOW
			MCKIBBEN, STEVEN H	31	PLEASANT	MEYER, CLAYTON D	20	NAPOLEON
			MCKIBBEN, STEVEN L	14	PLEASANT	MEYER, CLAYTON D	33	NAPOLEON
			MCKIBBEN, STEVEN L	14	PLEASANT	MEYER, DANIEL	21	NAPOLEON
			MCKIBBEN, STEVEN L	30	PLEASANT	MEYER, DANIEL L	33	NAPOLEON
			MCKIBBEN, STEVEN L	31	PLEASANT	MEYER, DANIEL L	33	NAPOLEON
			MCMANUS, DONNA M	16	BARTLOW	MEYER, DANIEL L	33	NAPOLEON
			MCNETT, SHELLY L	02	WASHINGTON	MEYER, DANIEL L	34	NAPOLEON
			MEADE, DIANA K	12	FLATROCK	MEYER, DANIEL L	03	FLATROCK
			MEADE, MICHAEL W	07	FLATROCK	MEYER, DANIEL L	10	FLATROCK
			MEEKER, JOHN D	02	BARTLOW	MEYER, DANIEL L	10	FLATROCK
			MEEKS, STEVEN L	03	WASHINGTON	MEYER, DAVID	31	RIDGEVILLE
			MEIENBURG, BRENT W	35	FREEDOM	MEYER, DENNIS L	34	BARTLOW
			MEIENBURG, ELERT W	08	RICHFIELD	MEYER, DONALD D	04	MONROE
			MEIENBURG, ELERT W	36	HARRISON	MEYER, DOUGLAS L	09	RICHFIELD

Table listing names, addresses, and phone numbers across multiple columns. Columns include names (e.g., MEYER, DOUGLAS L), addresses (e.g., 23 RICHFIELD), and phone numbers (e.g., 234-234-5678). The table is organized into several columns.

MYERS, ROBERT J	13	DAMASCUS
MYERS, ROBERT J	14	DAMASCUS
MYERS, SANDRA L	32	NAPOLEON
MYERS, TIMOTHY L	17	DAMASCUS
MYERS, TIMOTHY L	17	DAMASCUS
MYERS, TRACY G	34	FREEDOM
MYERS, TRACY G	29	FLATROCK
MYLES, GARY L	35	LIBERTY
MYLES, GARY L	14	LIBERTY
MYLES, JAMES	22	FLATROCK
MYLES, JAMES M	12	PLEASANT
MYLES, KENNETH C	26	WASHINGTON
MYLES, MARY E	26	WASHINGTON
MYLES, MARY E	27	WASHINGTON
MYLES, MARY E	26	WASHINGTON
MYLES, MARY E	26	WASHINGTON
MYLES, MARY E	26	WASHINGTON
MYLES, ORVIL G	22	FLATROCK
MYLES, ORVIL K	21	PLEASANT
MYLES, ORVIL K	21	PLEASANT
MYLES, ORVIL W	12	PLEASANT
MYR PROPERTIES, LLC	05	LIBERTY
MYR PROPERTY I	01	NAPOLEON
MYR PROPERTY I	06	LIBERTY

N

NABORS, SHANNON M	07	PLEASANT
NADLER, GARY J	34	MARION
NAGEL, CHARLES O	30	NAPOLEON
NAGEL, EDWIN J	21	RIDGEVILLE
NAGEL, EDWIN J	35	RIDGEVILLE
NAGEL, HAROLD J	05	MONROE
NAGEL, HAROLD J	04	MONROE
NAGEL, JERRY	19	DAMASCUS
NAGEL, SCOTT M	11	NAPOLEON
NAGEL, SCOTT M	11	NAPOLEON
NAGEL, SHIRLEY	23	FREEDOM
NAGEL, THOMAS R	10	MONROE
NAPOLEON BD OF ED	14	NAPOLEON
NAPOLEON BIOGAS, LLC	18	HARRISON
NAPOLEON CHURCH OF NAZAR	19	HARRISON
NAPOLEON CITY SCHOOL DIST	15	NAPOLEON
NAPOLEON CIVIC CENTER	05	NAPOLEON
NAPOLEON LOGISTICS PARK, LLC	17	HARRISON
NAPOLEON LOGISTICS PARK, LLC	17	HARRISON
NAPOLEON LOGISTICS PARK, LLC	17	HARRISON
NAPOLEON SENIOR HOUSING, LP	19	HARRISON
NARTKER, JOAN H	31	FREEDOM
NARTKER, STEVEN J	31	FREEDOM
NAUGLE JR, THEODORE C	20	WASHINGTON
NAVEAU, BETTY L	16	NAPOLEON
NAYLOR, THOMAS S	01	RICHFIELD
NAYLOR, THOMAS S	01	RICHFIELD
NEAL, MARY A	17	RIDGEVILLE
NEAL, MARY A	17	RIDGEVILLE
NEAL, MARY A	18	RIDGEVILLE
NEAL, ROBERT N	17	RIDGEVILLE
NEIDERHISER, MARLENE	25	DAMASCUS
NEILING, DONNA J	17	BARTLOW
NEIPP FARM, LTD	11	HARRISON
NEIPP FARM, LTD	14	HARRISON
NEIPP FARM, LTD	11	HARRISON
NEIPP FARM, LTD	11	HARRISON
NESS, JOHN A	30	FLATROCK
NESS, JOHN A	30	FLATROCK
NEWELL, ROBERT D	17	BARTLOW
NEZICK, PATRICIA A	25	PLEASANT
NICKELS, AMY	20	MONROE
NICKELS, DAVID M	27	RICHFIELD
NICKELS, ELDON	02	RICHFIELD
NICKELS, ELDON	09	RICHFIELD
NICKELS, ELDON E	27	DAMASCUS
NICKELS, JEREMY D	20	HARRISON
NICKELS, MARK	11	DAMASCUS
NICKELS, MARK	21	RICHFIELD
NICKELS, MARK A	11	DAMASCUS
NICKELS, MARK A	11	DAMASCUS
NICKELS, MARK A	11	DAMASCUS
NICKELS, MARK A	28	DAMASCUS
NICKELS, MARK A	27	RICHFIELD
NICKELS, MARK A	27	RICHFIELD
NICKELS, MELVIN	25	DAMASCUS
NICKELS, MELVIN F	25	DAMASCUS
NICKELS, MELVIN F	26	DAMASCUS
NICKELS, MELVIN F	28	DAMASCUS
NICKELS, MELVIN F	21	RICHFIELD
NICKELS, MELVIN F	21	RICHFIELD
NICKELS, MELVIN F	21	RICHFIELD
NICKELS, MELVIN F	21	RICHFIELD
NICKELS, MELVIN F	21	RICHFIELD
NICKELS, MELVIN F	27	RICHFIELD
NICKELS, MELVIN F	27	RICHFIELD
NICKELS, NORMAN R	01	RICHFIELD
NICKELS, NORMAN R	01	RICHFIELD

NICKELS, NORMAN R	16	RICHFIELD
NICKELS, NORMAN R	26	DAMASCUS
NICKOLS, STEVEN R	26	DAMASCUS
NIESE, ADAM R	34	FREEDOM
NIESE, CYNTHIA C	34	PLEASANT
NIESE, DENNIS C	33	PLEASANT
NIESE, DENNIS C	27	PLEASANT
NIESE, JEROME	36	PLEASANT
NIESE, JOEL D	20	MARION
NIESE, JOEL D	21	MARION
NIESE, KAREN K	31	PLEASANT
NIESE, KAREN K	31	PLEASANT
NIESE, KAREN K	35	PLEASANT
NIESE, KENNETH W	21	MARION
NIESE, KENNETH W	21	MARION
NIESE, MARTIN J	08	DAMASCUS
NIESE, NICHOLAS P	36	PLEASANT
NIESE, RICHARD A	15	FLATROCK
NIESE, ROGER H	34	PLEASANT
NIMMO, ELIZABETH F	36	MARION
NISSEN, SCOTT V	26	RIDGEVILLE
NMC FARM, LLC	24	FLATROCK
NMC FARM, LLC	24	FLATROCK
NMC FARM, LLC	24	FLATROCK
NOCUZ PROPERTIES, LLC	02	LIBERTY
NOFZIGER, KATHY L	14	RIDGEVILLE
NOFZIGER, LAMONT K	15	RIDGEVILLE
NOFZIGER, LAMONT K	15	RIDGEVILLE
NOFZIGER, LAMONT K	15	RIDGEVILLE
NOFZIGER, LAMONT K	15	RIDGEVILLE
NOFZIGER, M D	19	RIDGEVILLE
NOFZIGER, M D	20	RIDGEVILLE
NOFZIGER, M D	20	RIDGEVILLE
NOFZIGER, M D	20	RIDGEVILLE
NOFZIGER, MARK L	16	FREEDOM
NOFZIGER, MARK L	16	FREEDOM
NOFZIGER, MARK L	16	FREEDOM
NORDEN, BRIAN D, ETUX	34	FREEDOM
NORDEN, DALE H	04	NAPOLEON
NORDEN, DALE H	04	NAPOLEON
NORDEN, DANIEL	15	FREEDOM
NORDEN, DANIEL D	15	FREEDOM
NORDEN, ERIC W	12	HARRISON
NORDEN, JACOB H	34	FREEDOM
NORDEN, JOAN C	06	NAPOLEON
NORDEN, JOYCE	32	FREEDOM
NORDEN, LAURA L	05	NAPOLEON
NORDEN, LAURA L	05	NAPOLEON
NORDEN, LAURA L	32	FREEDOM
NORDEN, LAURA L	07	MARION
NORDEN, LEE R	16	FREEDOM
NORDEN, LEE R	34	FREEDOM
NORDEN, MARGARET A	10	BARTLOW
NORDEN, NORBERT L	27	MONROE
NORDEN, PHILIP S	15	FREEDOM
NORDEN, SCOTT D	33	FREEDOM
NORDEN, SCOTT D	29	FREEDOM
NORDEN, SCOTT D	05	NAPOLEON
NORDEN, TERRY	05	NAPOLEON
NORDEN, TERRY L	32	FREEDOM
NORDEN, TERRY L	05	NAPOLEON
NORFOLK SOUTHERN RR	32	DAMASCUS
NORFOLK SOUTHERN RR	36	FLATROCK
NORFOLK SOUTHERN RR	01	PLEASANT
NORFOLK SOUTHERN RR	28	PLEASANT
NORTHWEST SOLIDIFICATION, LLC	27	DAMASCUS
NORTHWEST TECHNICAL COLLEGE	28	RIDGEVILLE
NORTHWEST TECHNICAL COLLEGE	28	RIDGEVILLE
NORTHWEST TECHNICAL COLLEGE	28	RIDGEVILLE
NORTHWEST TECHNICAL COLLEGE	28	RIDGEVILLE
NORTHWESTERN WATER & SEWER DISTRICT	09	DAMASCUS
NORTHWESTERN WATER AND SEWER DISTRICT	22	DAMASCUS
NVF CAPITAL, LLC	11	FLATROCK
NVF CAPITAL, LLC	11	FLATROCK
NVF CAPITAL, LLC, TRUSTEE	13	FLATROCK
NVF CAPITAL, LLC, TRUSTEE	22	FLATROCK
NVF CAPITOL, LLC	12	FLATROCK
NVF CAPITOL, LLC	04	FLATROCK
NVF CAPITOL, LLC	09	FLATROCK
NVF CAPITOL, LLC	11	FLATROCK
NVF CAPITOL, LLC	13	FLATROCK
NVF CAPITOL, LLC	14	FLATROCK
NVF CAPITOL, LLC	22	FLATROCK
NVF CAPITOL, LLC	09	MONROE
NVF CAPITOL, LLC	09	MONROE
NVF CAPITOL, LLC	18	MONROE
NVF CAPITOL, LLC	18	MONROE
NVF CAPITOL, LLC	18	MONROE
NVF CAPITOL, LLC	18	MONROE
NVF CAPITOL, LLC	18	MONROE
NVF CAPITOL, LLC	11	FLATROCK
NVE, EUGENE L	24	LIBERTY

O

OAK OPENINGS PROPERTIES, LLC	21	DAMASCUS
OAKWOOD VILLAGE HOUSING	12	NAPOLEON
OBERHAUS, DAVID A	25	HARRISON
OBERHAUS, DAVID A	10	HARRISON
OBERHAUS, DAVID A	16	HARRISON
OBERHAUS, DAVID A	17	HARRISON
OBERHAUS, DAVID A	18	DAMASCUS
OBERHAUS, DAVID C	20	RICHFIELD
OBERHAUS, DAVID C	13	MONROE
OBERHAUS, DAVID C	17	RICHFIELD
OBERHAUS, HENRY F	04	NAPOLEON
OBERHAUS, HENRY S	04	NAPOLEON
OBERHAUS, LINDA	36	HARRISON
OBERHAUS, LINDA I	16	HARRISON
OBERHAUS, LINDA I	25	HARRISON
OBERHAUS, LINDA I	36	HARRISON
OBERHAUS, LINDA I	10	MONROE
OBERHAUS, LINDA I	25	HARRISON
OBERHAUS, LINDA K	11	MONROE
OBERHAUS, LOWELL L	16	FLATROCK
OBERHAUS, MARK A	15	FLATROCK
OBERHAUS, MARK A	16	FLATROCK
OBERHAUS, MARK A	17	FLATROCK
OBERHAUS, SHIRLEY	27	FLATROCK
OBERHAUS, VERNON K	27	HARRISON
OBERHAUS, VERNON K	22	HARRISON
OBERHAUS, VIVIAN	02	LIBERTY
OBERHAUS, VIVIAN	12	LIBERTY
OEDY, WILLIAM A	33	PLEASANT
OEDY, WILLIAM A	33	PLEASANT
OGBURN, WILLARD P	21	NAPOLEON
OGBURN, WILLARD P	28	NAPOLEON
OGBURN, WILLARD P	28	NAPOLEON
OHIO DEPARTMENT OF NATURAL RESOURCES*	14	WASHINGTON
OHLRICH, BONNIE K	33	LIBERTY
OHLRICH, BROOKE N	33	RICHFIELD
OHLRICH, TIMOTHY A	28	WASHINGTON
OKULEY FARM & SON, LLC	19	MARION
OKULEY FARM & SON, LLC	17	MARION
OKULEY, BENEDICT L	26	PLEASANT
OKULEY, BRIAN J	24	PLEASANT
OKULEY, BRIAN J	20	FLATROCK
OKULEY, DENNIS J	13	PLEASANT
OKULEY, DENNIS J	18	MARION
OKULEY, EDWARD P	24	PLEASANT
OKULEY, JAMES D	08	FLATROCK
OKULEY, JAMES D	08	FLATROCK
OKULEY, JAMES D	20	FLATROCK
OKULEY, JEANETTE E	18	MARION
OKULEY, JEANETTE E	07	MARION
OKULEY, JEANETTE E	07	MARION
OKULEY, KEVIN L	23	PLEASANT
OKULEY, ROGER J	07	MARION
OKULEY, SANDRA K	10	PLEASANT
OKULEY, THOMAS A	23	PLEASANT
OKULY, JUDY A	35	FREEDOM
ONWELLER, LAWRENCE J	24	LIBERTY
OPENLANDER, JAN D	03	MONROE
OPENLANDER, JAN D	03	MONROE
OPENLANDER, JAN D	03	MONROE
OPENLANDER, JAN D	16	MONROE
OPENLANDER, JAN D	16	MONROE
ORDWAY, DOUGLAS L	36	FLATROCK
OSBORN, CHARLENE S	09	BARTLOW
OSBORN, MARY L	31	RICHFIELD
OSBORN, TERRY	03	LIBERTY
OSBORNE, MICHELLE A	27	NAPOLEON
OSSENDRIYER, CHARLES J	16	WASHINGTON
OTERMAT, LINDA L	18	HARRISON
OTERMAT, LINDA L	18	HARRISON
OTERMAT, LINDA L	18	HARRISON
OTERMAT, LINDA L	18	HARRISON
OTERMAT, LINDA L	18	HARRISON
OTERMAT, LINDA L	18	HARRISON
OTTINGER, ASA H	32	DAMASCUS
OTTINGER, ASA H	32	DAMASCUS
OTTO, LARRY T	22	PLEASANT
OTTO, LARRY T	36	PLEASANT
OTTO, LARRY T	36	PLEASANT
OUTER BANKS, LLC	32	MONROE
OVERHULSE, STEPHEN L	17	FLATROCK
OVERHULSE, STEPHEN L	17	FLATROCK
OVERHULSE, STEPHEN L	17	FLATROCK
OVERMIER, GARY	06	WASHINGTON
OVERMIER, JAMES E	25	LIBERTY
OVERMIER, JOHN	16	LIBERTY
OVERMIER, JOHN	21	LIBERTY

OVERMIER, JOHN B	16	LIBERTY
OVERMIER, JOHN B	21	LIBERTY
OVERMIER, JOHN B	34	LIBERTY
OVERMIER, KALEB	25	LIBERTY
OVERMIER, KAY C	25	LIBERTY
OVERMIER, STACY A	25	LIBERTY
OVERMIER, STACY A	25	LIBERTY
OVERMIER, SUZANNE J	22	LIBERTY
OVERMIER, SUZANNE J	22	LIBERTY
OVERMIER, THOMAS	34	LIBERTY
OVERMIER, THOMAS	34	LIBERTY
OVERMIER, THOMAS	35	LIBERTY
OVERMIER, THOMAS	35	LIBERTY
OVERMIER, THOMAS	35	LIBERTY
OVERMIER, THOMAS	30	WASHINGTON
OVERMIER, THOMAS	31	WASHINGTON
OWEN, CHARLES D	20	NAPOLEON
OXENDER, MICHAEL L	23	HARRISON
P		
P & J THAYER FAMILY	12	RICHFIELD
P ROSE FARMS, LLC	31	MARION
P ROSE FARMS, LLC	32	MARION
PAHL LAND GROUP, LLC	31	FLATROCK
PAHL, CAROLYN J	31	FLATROCK
PAHL, ETHAN J	19	NAPOLEON
PAHL, ETHAN J	19	NAPOLEON
PAHL, JAMES	07	PLEASANT
PAHL, JAMES W	16	FLATROCK
PAHL, JAMES W	11	PLEASANT
PAHL, JAMES W	11	PLEASANT
PAHL, JUSTIN T	16	FLATROCK
PAHL, JUSTIN T	05	MONROE
PAHL, JUSTIN T	05	MONROE
PAHL, JUSTIN T	16	FLATROCK
PAHL, RYAN	34	FREEDOM
PAHL, RYAN	34	FREEDOM
PAHL, RYAN	35	FREEDOM
PAHL, RYAN R	35	FREEDOM
PAIN, CYNTHIA A	07	FLATROCK
PAIN, CYNTHIA A	07	FLATROCK
PALACIO, ROSA T	36	RIDGEVILLE
PALERMO, TODD J	02	WASHINGTON
PAL-LIB-VAN-HIGH, LLC	35	PLEASANT
PALM, BRENDA O	27	LIBERTY
PALMER, DOUGLAS A	15	HARRISON
PALMER, KENNETH B	36	LIBERTY
PALMER, KENNETH B	02	LIBERTY
PALMER, KENNETH B	02	LIBERTY
PANNING, DARLA	07	DAMASCUS
PANNING, DENNIS	15	BARTLOW
PANNING, DENNIS	13	BARTLOW
PANNING, DENNIS A	05	BARTLOW
PANNING, DENNIS A	06	BARTLOW
PANNING, JAMES	18	NAPOLEON
PANNING, JAMES R	30	FREEDOM
PANNING, JAMES R	08	NAPOLEON
PANNING, JAMES R	18	NAPOLEON
PANNING, LEON W	05	LIBERTY
PANNING, LEON W	05	LIBERTY
PANNING, MARGARET A	15	MONROE
PANNING, ROBERT	27	FREEDOM
PANNING, ROGER L	18	NAPOLEON
PANNING, ROGER L	18	NAPOLEON
PANNING, WALTER M	14	BARTLOW
PAPA HOG FARM, LLC	06	LIBERTY
PARCHER, PATRICK M	05	MONROE
PARCHER, PATRICK M	05	MONROE
PARCHER, PATRICK M	32	MONROE
PARCHER, PATRICK M	05	MONROE
PARCHER, SHEILA J	36	NAPOLEON
PARCHER, SHEILA J	35	HARRISON
PARCHER, SHEILA J	35	HARRISON
PARENTO, CLAYTON E	19	WASHINGTON
PARKER, REX	22	FREEDOM
PARKEVICH, TAMAR J	30	LIBERTY
PARKEVICH, TAMAR J	22	NAPOLEON
PARKEVICH, TAMAR T	25	FREEDOM
PARR, EILEEN K	21	HARRISON
PARR, EILEEN K	27	HARRISON
PARR, EILEEN K	27	HARRISON
PARR, EILEEN K	28	HARRISON
PARSELL, ROD	24	HARRISON
PARSONS, PHIL	04	MONROE
PARSONS, STEVEN T	24	HARRISON
PATENAUDE, LAURA	29	HARRISON
PATENAUDE, LAURA	30	HARRISON
PATENAUDE, LAURA	30	HARRISON
PATRICK HENRY BD OF ED	07	BARTLOW
PATRICK HENRY BD OF ED	07	BARTLOW
PATRICK HENRY SCHOOL DIST	07	BARTLOW
PATRICK, JOHN R	21	WASHINGTON
PATRICK, JOHN R	21	WASHINGTON
PATTON, NANCY H	17	LIBERTY
PAUJEN, JULIE	12	DAMASCUS
PCIONEK LAND PARTNERSHIP	18	BARTLOW
PEAIRS, MARY J	31	WASHINGTON

PECK, MICHAEL V	24	PLEASANT
PECK, RAYMOND B	24	PLEASANT
PECK, RAYMOND B	25	PLEASANT
PECKINPAUGH, LINDA J	02	NAPOLEON
PEDRAZA, TROY J	10	HARRISON
PEPER, BRIAN N	25	WASHINGTON
PEPER, RICHARD L	25	WASHINGTON
PEPPERS, RICHARD A	18	DAMASCUS
PERKINS, JASON	28	WASHINGTON
PESCARA, BENJAMIN M	25	WASHINGTON
PETERSEN, ANNE	07	BARTLOW
PETERSEN, ANNE	07	BARTLOW
PETERSEN, ANNE	07	BARTLOW
PETERSEN, BRENT R	16	NAPOLEON
PETERSEN, BRENT R	04	MARION
PETERSEN, BRIAN	33	MONROE
PETERSEN, BRIAN	22	MARION
PETERSEN, BRIAN	22	MARION
PETERSEN, BRIAN	22	MARION
PETERSEN, BRIAN J	04	MARION
PETERSEN, BRIAN J	14	HARRISON
PETERSEN, BURDELL R	07	BARTLOW
PETERSEN, ETHAN J	18	BARTLOW
PETERSEN, ETHAN J	18	BARTLOW
PETERSEN, JAMES P	07	BARTLOW
PETERSEN, JAMES P	33	BARTLOW
PETERSEN, JANE H	33	FREEDOM
PETERSEN, JANE H	33	FREEDOM
PETERSEN, ROGER A	33	RICHFIELD
PETERSEN, ROGER A	04	MARION
PETERSEN, SHERYL L	28	MONROE
PETERSON, KEVIN A	18	WASHINGTON
PFAU FAMILY FARM, LLC	19	PLEASANT
PFAU FAMILY FARM, LLC	19	PLEASANT
PFAU FAMILY FARM, LLC	21	PLEASANT
PFAU FAMILY FARM, LLC	21	PLEASANT
PFAU FAMILY FARM, LLC	23	PLEASANT
PFAU FAMILY FARM, LLC	26	PLEASANT
PFAU FAMILY FARM, LLC	26	PLEASANT
PFAU FAMILY FARM, LLC	28	PLEASANT
PFAU FAMILY FARM, LLC	28	PLEASANT
PFAU FAMILY FARM, LLC	28	PLEASANT
PFAU FAMILY FARM, LLC	28	PLEASANT
PFAU FAMILY FARM, LLC	30	PLEASANT
PFAU FAMILY FARM, LLC	32	PLEASANT
PFAU FAMILY FARM, LLC	32	PLEASANT
PFAU FAMILY, LLC	30	PLEASANT
PFAU, JASON A	16	PLEASANT
PFAU, JASON A	28	PLEASANT
PFAU, JASON A	31	PLEASANT
PFAU, ROSEMARY	10	PLEASANT
PFAU, ROSEMARY G	28	PLEASANT
PFAU, ROSEMARY G	28	PLEASANT
PFAU, ROSEMARY G	28	PLEASANT
PFAU, ROSEMARY G	29	PLEASANT
PFAU, ROSEMARY G	31	PLEASANT
PHILLIPS FIVE, LLC	05	LIBERTY
PHILLIPS, CAROL	36	FREEDOM
PHILLIPS, CHESTER	26	RICHFIELD
PHILLIPS, CHESTER J	26	RICHFIELD
PHILLIPS, COLLEEN K	23	MARION
PHILLIPS, COLLEEN K	27	MARION
PHILLIPS, KENNETH	25	BARTLOW
PHILLIPS, KEVIN M	34	MARION
PHILLIPS, MARTHA	27	BARTLOW
PHILLIPS, MARTHA E	27	BARTLOW
PHILLIPS, MARTHA E	27	BARTLOW
PHILLIPS, MICHAEL P	27	BARTLOW
PHILLIPS, PAUL	11	DAMASCUS
PILOT TRAVEL CENTERS	06	LIBERTY
PIMENTEL, JULIA L	12	PLEASANT
PIMENTEL, JULIA L	13	PLEASANT
PIONEER HI BRED	01	NAPOLEON
PIONEER HI BRED INTERNATIONAL	01	NAPOLEON
PIPPIN, STEPHANIE L	28	WASHINGTON
PIPPIN, STEPHANIE L	28	WASHINGTON
PITTMAN, DEBRA	15	FLATROCK
PLOSSMAN, LAUNITA A	17	LIBERTY
PLOSSMAN, NANCY J	17	NAPOLEON
PLOSSMAN, NANCY J	20	NAPOLEON
PLOSSMAN, TODD L	34	NAPOLEON
PLEASANT RIDGE FARMS LLC	19	PLEASANT
PLEASANT VIEW I, LLC	24	NAPOLEON
PLOTTIS SR., MICHAEL J	17	DAMASCUS
PLOTTIS, BRIAN	20	DAMASCUS
PLOTTIS, CHRISTINE M	23	MARION
PLOTTIS, MICHAEL	21	DAMASCUS
POLASEK, BENJAMIN	06	FLATROCK
POLTER, DENNIS L	09	DAMASCUS
POORMAN, GARY L	34	LIBERTY
POPE, KAREN S	17	BARTLOW
POPE, KAREN S	11	BARTLOW
PORTER, SUSAN J	20	MARION
POTTER, DAVID P	14	DAMASCUS
POULSON, SHANE F	15	RIDGEVILLE
POWELL (LE), MARY A	07	BARTLOW

POWELL JR, HOWARD F	07	BARTLOW
POWELL, DAVID A	24	WASHINGTON
POWELL, DOUGLAS	12	BARTLOW
POWELL, DOUGLAS	12	BARTLOW
POWELL, DOUGLAS	22	BARTLOW
POWELL, DOUGLAS C	01	BARTLOW
POWELL, MARY A(LE)	12	BARTLOW
POWELL, WILLIAM	34	MARION
PRATT, DOUGLAS J	02	BARTLOW
PRATT, MARY E	08	RICHFIELD
PRATT, MARY E	08	RICHFIELD
PRATT, TRUSTEE, RICHARD F	08	RICHFIELD
PREMIER NOTHFIELD MN, LLC	11	NAPOLEON
PREMIERE FARM PROPERTIES	09	RICHFIELD
PRICE, ELIZABETH S	27	NAPOLEON
PRICE, JAMES C	25	WASHINGTON
PRICE, LAWRENCE W	05	WASHINGTON
PRIGGE, ELVERNA M	25	RIDGEVILLE
PRIGGE, LEIGH A	03	MONROE
PRIGGE, LENNIS J	27	FLATROCK
PRIGGE, LENNIS J	16	FLATROCK
PRIGGE, LENNIS J	27	FLATROCK
PRIGGE, LENNIS J	30	MONROE
PRIGGE, LENNIS J	04	PLEASANT
PRIGGE, MATTHEW T	31	NAPOLEON
PRIGGE, ROGER	25	MONROE
PRIGGE, ROGER E	25	MONROE
PRIGGE, ROGER E	25	MONROE
PRIGGE, ROGER E	02	MARION
PRIGGE, RORY J	24	FLATROCK
PRIGGE, RORY J	16	FLATROCK
PRIGGE, RORY J	08	MONROE
PRIGGE, RORY J	08	MONROE
PRIGGE, RORY J	16	MONROE
PRIGGE, SHIRLEY A	05	FLATROCK
PRIGGE, SHIRLEY A	05	FLATROCK
PRIGGE, SHIRLEY A	18	FLATROCK
PRIGGE, TERUNCE L	06	FLATROCK
PRIGGE, TERUNCE L	06	FLATROCK
PROUDFOOT II, PAUL E	12	DAMASCUS
PROUDFOOT, PAUL E	12	DAMASCUS
PUGSLEY, JOHN	01	FLATROCK
PUGSLEY, JOHN S	12	FLATROCK
PUNCHES, BRENT J	13	MARION
PUNCHES, KATHLEEN M	11	PLEASANT
PUNCHES, KATHLEEN M	31	BARTLOW
PUNCHES, KATHLEEN M	31	BARTLOW
PUNCHES, KEVIN H	28	MARION
PUNCHES, KEVIN H	21	MARION
PUNCHES, KEVIN H	13	MARION
PUNCHES, RANDY	15	MARION
PUNCHES, RANDY	05	PLEASANT
PUNCHES, RANDY	11	MARION
PUNCHES, RANDY	11	MARION
PUNCHES, RANDY	11	MARION
PUNCHES, RANDY	11	MARION
PUNCHES, RANDY	11	MARION
PUNCHES, RANDY L	30	BARTLOW
PUNCHES, RANDY L	13	MARION
PUNCHES, RANDY L	21	MARION
PUNCHES, RANDY L	27	MARION
PUNCHES, RANDY L	28	MARION
PUNCHES, RANDY L	31	BARTLOW
PUNCHES, SHAWN K	13	MARION
R		
RAAB, BLAKE	26	LIBERTY
RABE, LEO R	26	LIBERTY
RABE, LESTER G	28	FREEDOM
RABE, LESTER G	28	FREEDOM
RABE, MARVIN K	33	NAPOLEON
RABE, MARVIN K	34	NAPOLEON
RADER, ANNETTE J	08	BARTLOW
RADER, JAMIE P	03	BARTLOW
RADER, PAUL E	26	BARTLOW
RAHEE HOSPITALITY, INC	11	NAPOLEON
RAILS TO TRAILS	13	WASHINGTON
RAILS TO TRAILS	14	WASHINGTON
RAILS TO TRAILS	15	WASHINGTON
RAILS TO TRAILS	20	WASHINGTON
RAILS TO TRAILS	21	WASHINGTON
RAILS TO TRAILS	21	WASHINGTON
RAILS TO TRAILS	22	WASHINGTON
RAILS TO TRAILS	29	WASHINGTON
RAILS TO TRAILS	30	WASHINGTON
RAM FARMS, LLC	22	WASHINGTON
RANDALL, LEE	30	PLEASANT
RANDALL, LEE	24	BARTLOW
RANDALL, LEE	24	BARTLOW
RANDALL, LEE	25	BARTLOW
RANDALL, LEE R	19	DAMASCUS
RANDALL, LEE R	19	DAMASCUS
RANDALL, LEE R	20	DAMASCUS
RANDALL, LEE R	25	FLATROCK
RANDALL, LEE R	30	FLATROCK
RANDALL, LEE R	28	MONROE

RANDALL, LEE R	28	MONROE	RED GATE FARMS	09	DAMASCUS	RICHARD, DENNIS L	16	FLATROCK
RANDALL, LEE R	28	MONROE	RED GATE FARMS	04	DAMASCUS	RICHARD, DENNIS L	20	PLEASANT
RANDALL, LEE R	28	MONROE	RED GATE FARMS	04	DAMASCUS	RICHARD, DENNIS L	20	PLEASANT
RANDALL, LEE R	02	PLEASANT	RED GATE FARMS	08	DAMASCUS	RICHARD, GWEN I	02	MARION
RANDALL, LEE R	05	PLEASANT	RED GATE FARMS	08	DAMASCUS	RICHARD, GWEN I	02	MARION
RANDALL, LEE R	07	PLEASANT	RED GATE FARMS	09	DAMASCUS	RICHARD, JASON D	07	FLATROCK
RANDALL, LEE R	07	PLEASANT	REEB, JEFFERY O	33	RIDGEVILLE	RICHARD, JOE E	16	RICHFIELD
RANDALL, LEE R	08	PLEASANT	REED, TRENTON A	27	FREEDOM	RICHARD, JOE E	16	RICHFIELD
RANDALL, LEE R	09	PLEASANT	REESE, DENNY L	30	BARTLOW	RICHARD, ROGER D	16	RICHFIELD
RANDALL, LEE R	14	PLEASANT	REESE, DENNY L	30	BARTLOW	RICHARD, ROGER D	16	RICHFIELD
RANDALL, LEE R	16	PLEASANT	REESE, DENNY L	30	BARTLOW	RICHARD, RONALD A	18	LIBERTY
RANDALL, LEE R	17	PLEASANT	REESE, DENNY M	30	BARTLOW	RICHARD, RONALD A	08	RICHFIELD
RANDALL, LEE R	17	PLEASANT	REESE, JOHN B	27	NAPOLEON	RICHARD, RONALD A	08	RICHFIELD
RANDALL, LEE R	17	PLEASANT	REESE, JOHN B	22	NAPOLEON	RICHARD, RONALD A	08	RICHFIELD
RANDALL, LEE R	17	PLEASANT	REESE, JOHN B	27	NAPOLEON	RICHARD, RONALD A	16	RICHFIELD
RANDALL, LEE R	17	PLEASANT	REESE, MARLUS M	27	NAPOLEON	RICHARD, RONALD A	16	RICHFIELD
RANDALL, LEE R	18	PLEASANT	REHNER, ANDREW C	31	DAMASCUS	RICHARD, RONALD A	16	RICHFIELD
RANDALL, LEE R	18	PLEASANT	REIGHARD, DORIS	21	WASHINGTON	RICHARD, RONALD L	09	RICHFIELD
RANDALL, LEE R	18	PLEASANT	REIGHARD, DORIS	16	WASHINGTON	RICHARDS, LUANN J	09	MARION
RANDALL, LEE R	18	PLEASANT	REIMOND, JAMES	17	DAMASCUS	RICHFIELD TWP	24	RICHFIELD
RANDALL, LEE R	18	PLEASANT	REIMOND, ROBERT M	08	DAMASCUS	RICHMOND, DONALD H	11	DAMASCUS
RANDALL, LEE R	18	PLEASANT	REIMUND, TROY A	17	DAMASCUS	RICKENBERG, JAMES R	35	RICHFIELD
RANDALL, LEE R	18	PLEASANT	REIMUND, TROY A	17	DAMASCUS	RICKENBERG, JAMES R	19	RICHFIELD
RANDALL, LEE R	18	PLEASANT	REIMUND, TROY A	17	DAMASCUS	RICKENBERG, JAMES R	19	RICHFIELD
RANDALL, LEE R	18	PLEASANT	REIMUND, TROY A	17	DAMASCUS	RICKENBERG, JONATHAN	04	LIBERTY
RANDALL, LEE R	18	PLEASANT	REIMUND, TROY A	17	DAMASCUS	RICKENBERG, PHYLLIS	24	MONROE
RANDALL, LEE R	21	PLEASANT	REIMUND, TROY A	17	DAMASCUS	RICKENBERG, PHYLLIS	19	RICHFIELD
RANDALL, LEE R	32	PLEASANT	REIMUND, TROY A	08	DAMASCUS	RICKENBERG, VALERIE D	28	PLEASANT
RANDALL, LEE R	32	PLEASANT	REISER, MICHAEL A	34	RICHFIELD	RIDER, NAN E	25	BARTLOW
RANDALL, LEE R	32	PLEASANT	RENGEL III, ROBERT C	05	BARTLOW	RIDER, NAN E	25	BARTLOW
RANDALL, LEE R	36	PLEASANT	RENOLLET, TAMARA S	32	FLATROCK	RIDGEFIELD FARMS, LLC	30	RIDGEVILLE
RANDALL, LEE R	17	PLEASANT	RENOLLET, TAMARA S	32	FLATROCK	RIDGEFIELD FARMS, LLC	18	RIDGEVILLE
RANDALL, ROBERT A	20	DAMASCUS	RENTZ, RUTH A	14	MONROE	RIDGEFIELD FARMS, LLC	32	RIDGEVILLE
RANDALL, ROBERT A	01	FLATROCK	REPKEAN, LLC	31	MARION	RIDGEVILLE ELEVATOR, INC	35	RIDGEVILLE
RANDALL, ROBERT A	09	PLEASANT	REPP, DOUGLAS A	17	BARTLOW	RIDGEVILLE ELEVATOR, INC	25	RIDGEVILLE
RANDALL, ROBERT A	29	PLEASANT	RETHMEL, ROBERT L	36	RIDGEVILLE	RIDGEVILLE ELEVATOR, INC	17	FREEDOM
RANDALL, ROBERT A	29	PLEASANT	RETTIG BROTHERS, LLC	11	MONROE	RIDGEVILLE ELEVATOR, INC	31	FREEDOM
RANDALL, ROBERT A	29	PLEASANT	RETTIG BROTHERS, LLC	03	RICHFIELD	RIDGEVILLE ELEVATOR, INC	04	NAPOLEON
RANDALL, ROBERT A	32	PLEASANT	RETTIG BROTHERS, LLC	08	RICHFIELD	RIDGEVILLE FARMS LLC	19	RIDGEVILLE
RANDALL, ROBERT A	32	PLEASANT	RETTIG BROTHERS, LLC	10	RICHFIELD	RIDGEVILLE FARMS, LLC	18	RIDGEVILLE
RANDALL, RYAN	21	PLEASANT	RETTIG FAMILY FARM, LLC	01	MONROE	RIDGEVILLE TWP	20	RIDGEVILLE
RANDALL, RYAN R	17	PLEASANT	RETTIG FAMILY FARM, LLC	10	RICHFIELD	RIDGEVILLE WATER	20	RIDGEVILLE
RANDALL, RYAN R	01	FLATROCK	RETTIG FAMILY FARM, LLC	10	RICHFIELD	RIDGEVILLE WATER	20	RIDGEVILLE
RANDALL, RYAN R	30	FLATROCK	RETTIG FAMILY FARM, LLC	10	RICHFIELD	RIDLEY, CHRISTOPHER R	33	NAPOLEON
RANDALL, RYAN R	30	FLATROCK	RETTIG FAMILY FARM, LLC	28	RICHFIELD	RIEFERS, LINDA L	30	FREEDOM
RANDALL, RYAN R	34	FLATROCK	RETTIG FAMILY FARM, LLC	03	RICHFIELD	RIEFERS, LINDA L	30	FREEDOM
RANDALL, RYAN R	30	MONROE	RETTIG, BRENDA S	32	MONROE	RIEFERS, LINDA L	30	FREEDOM
RANDALL, RYAN R	30	MONROE	RETTIG, BRENDA S	32	MONROE	RIEFERS, LINDA L	30	FREEDOM
RANDALL, RYAN R	24	RICHFIELD	RETTIG, BRENDA S	01	PLEASANT	RIEFERS, THOMAS E	35	FREEDOM
RANDALL, RYAN R	29	PLEASANT	RETTIG, BRENDA S	01	PLEASANT	RIEGSECKER, MERLE E	14	RIDGEVILLE
RANDALL, RYAN R	03	PLEASANT	RETTIG, DONALD	03	MONROE	RIGEL FARMS, INC	27	MARION
RANDALL, RYAN R	07	PLEASANT	RETTIG, DOUGLAS C	25	FLATROCK	RIGEL, EDWARD H	22	MARION
RANDALL, RYAN R	09	PLEASANT	RETTIG, DOUGLAS C	25	FLATROCK	RIGEL, ROGER D	22	MARION
RANDALL, RYAN R	09	PLEASANT	RETTIG, DOUGLAS C	01	PLEASANT	RIPKE, BENJAMIN D	25	RIDGEVILLE
RANDALL, RYAN R	10	PLEASANT	RETTIG, DOUGLAS C	01	PLEASANT	RIPKE, BENJAMIN D	26	RIDGEVILLE
RANDALL, RYAN R	29	PLEASANT	RETTIG, GARRETT F	35	HARRISON	RIPKE, BRET C	25	RIDGEVILLE
RANDALL, RYAN R	29	PLEASANT	RETTIG, GARRETT F	35	HARRISON	RIPKE, JEAN	29	DAMASCUS
RANDALL, RYAN R	29	PLEASANT	RETTIG, JACOB A	03	RICHFIELD	RITA'S FARMS, LLC	29	PLEASANT
RANDALL, RYAN R	30	PLEASANT	RETTIG, MARK A	21	DAMASCUS	RITTENHOUSE, BRADLEY A	21	FREEDOM
RANDALL, RYAN R	19	MARION	RETTIG, MARK A	21	DAMASCUS	RITTENHOUSE, LINDA K	21	FREEDOM
RANDALL, RYAN R	34	NAPOLEON	RETTIG, MARK A	35	DAMASCUS	RITTER, FLORES A	06	MONROE
RASEY, TORY C	19	NAPOLEON	RETTIG, MARK A	16	RICHFIELD	RITTER, JERRY A	23	MARION
RASTOCAN, ALBERT G	25	WASHINGTON	RETTIG, MARK A	16	RICHFIELD	RITTER, JERRY L	22	MARION
RASTOCAN, ALBERT G	24	WASHINGTON	RETTIG, MARK A	16	RICHFIELD	RITZ, ANGELA K	27	MARION
RASTOCAN, ALBERT G	25	WASHINGTON	RETTIG, MARVIN W	30	MONROE	RITZ, ANGELA K	28	MARION
RATHGE FARMS	27	NAPOLEON	RETTIG, MARWOOD E	09	FLATROCK	RITZ, JOHNEY H	14	RICHFIELD
RATHGE FARMS	28	NAPOLEON	RETTIG, NATHAN	08	MONROE	RITZ, JOHNEY H	14	RICHFIELD
RATHGE, FRED A	27	NAPOLEON	RETTIG, NICHOLAS P	31	HARRISON	RITZ, JOHNEY H	14	RICHFIELD
RATHGE, FRED A	28	NAPOLEON	RETTIG, ROBERT L	36	FLATROCK	RITZ, JOHNEY H	14	RICHFIELD
RATHGE, FRED A	34	NAPOLEON	RETTIG, ROBERT L	36	FLATROCK	RITZ, JOHNEY H	14	RICHFIELD
RATHGE, FRED A	35	NAPOLEON	RETTIG, ROBERT R	07	MONROE	RITZ, JOHNEY H	27	MARION
RAUCH, RUTH D	28	WASHINGTON	RETTIG, ROBERT R	16	FLATROCK	RITZ, JOHNEY H	28	MARION
RAUSCH, CARL A	04	MONROE	RETTIG, ROBERT R	20	FLATROCK	RITZ, JOHNEY H	28	MARION
RAUSCH, CARL A	10	MONROE	RETTIG, ROBERT R	25	FLATROCK	RITZ, JOHNEY H	32	MARION
RAUSCH, WAYNE	27	FREEDOM	RETTIG, ROBERT R	25	FLATROCK	RITZ, STEVEN	22	DAMASCUS
RAYMAR WATER TREATMENT	07	LIBERTY	RETTIG, ROBERT R	06	MONROE	RIVER BEND MOB HOME PARK	11	DAMASCUS
RCT CREAHER, LLC	33	LIBERTY	RETTIG, ROBERT R	06	MONROE	RIVERFRONT FARMS, LLC	02	FLATROCK
RCT CREAHER, LLC	33	LIBERTY	RETTIG, ROBERT R	07	MONROE	RIVERREST RV PARK	03	DAMASCUS
RCT CREAHER, LLC	33	LIBERTY	RETTIG, ROBIN M	03	MONROE	ROAD Y DOUBLE E, LLC	35	MARION
RDD, LTD	07	LIBERTY	RETTIG, WILMA I	36	NAPOLEON	ROAD Y DOUBLE E, LLC	35	MARION
READSHAW, BRANDON R	10	FLATROCK	RETTIG, WILMA I	12	FLATROCK	ROAD Y DOUBLE E, LLC	35	MARION
REBEAU, ELWOOD	20	HARRISON	RETTIG, WILMA I	20	FLATROCK	ROBERT & DIANE MESTELLER FARM, LLC	22	PLEASANT
REBEAU, ELWOOD J	20	HARRISON	RETTIG, WILMA I	20	FLATROCK	ROBERT L. MEYER LIVING TRUST,	02	FLATROCK
REBEAU, GARY L	10	FLATROCK	RETTIG, WILMA I	20	FLATROCK	ROBERT L. MEYER LIVING TRUST,	03	FLATROCK
REBEAU, GREGORY E	32	HARRISON	RETTIG, WILMA I	20	FLATROCK	ROBINSON, PAUL R	18	LIBERTY
REBEAU, GREGORY E	32	HARRISON	REX, BRETT D	05	NAPOLEON	ROBINSON, CAROLYN K	26	DAMASCUS
REBEAU, TIMOTHY	32	HARRISON	REYEM BROS, LLC	21	RIDGEVILLE	ROBINSON, CAROLYN K	02	RICHFIELD
REBEAU, TIMOTHY W	19	LIBERTY	RHAMY, NED	25	HARRISON	ROBINSON, CAROLYN K	05	RICHFIELD
REBEAU, TIMOTHY W	27	FREEDOM	RHAMY, NED	25	HARRISON	ROBINSON, CAROLYN K	05	RICHFIELD
REBEAU, TIMOTHY W	30	LIBERTY	RHODES, JUDY J	06	FLATROCK	ROBINSON, CAROLYN K	05	RICHFIELD
RECKER, JOSEPH D	31	PLEASANT	RHODES, JUDY J	05	FLATROCK	ROBINSON, CAROLYN K	22	RICHFIELD
RECKER, JOSEPH D	31	PLEASANT	RICHARD, CAROLYN F	20	PLEASANT	ROBINSON, CAROLYN K	22	RICHFIELD
RECKER, MICHAEL B	35	PLEASANT	RICHARD, CAROLYN F	20	PLEASANT	ROBINSON, CAROLYN K	22	RICHFIELD
RED GATE FARMS	05	DAMASCUS	RICHARD, CAROLYN F	20	PLEASANT	ROBINSON, CAROLYN K	22	RICHFIELD

SCHROEDER, LINDA S	20	LIBERTY	SCHWIEBERT, MARK	16	BARTLOW	SHARP, CHARLOTTE F	20	WASHINGTON
SCHROEDER, LINDA S	20	LIBERTY	SCHWIEBERT, MARK W	33	RICHFIELD	SHARP, RICHARD	17	WASHINGTON
SCHROEDER, LINDA S	26	LIBERTY	SCHWIEBERT, MARK W	26	RICHFIELD	SHARP, RICHARD H	18	WASHINGTON
SCHROEDER, LINDA S	26	LIBERTY	SCHWIEBERT, PEGGY L	03	MARION	SHARP, RICHARD L	18	WASHINGTON
SCHROEDER, MARVIN B	33	MARION	SCHWIEBERT, PEGGY L	05	MARION	SHARPE, DAWN	21	LIBERTY
SCHROEDER, PAUL N	36	PLEASANT	SCHWIEBERT, PEGGY L	05	MARION	SHARPE, JAMES D	14	HARRISON
SCHROEDER, RAYMOND F	11	HARRISON	SCHWIEBERT, PEGGY L	05	MARION	SHARPE, JEFFREY A	25	RIDGEVILLE
SCHROEDER, RAYMOND F	11	HARRISON	SCHWIEBERT, R R	05	MARION	SHARPE, KURT J	03	MONROE
SCHROEDER, RAYMOND F	11	HARRISON	SCHWIEBERT, R R	03	MARION	SHARPE, SHARON	22	LIBERTY
SCHROEDER, RAYMOND F	11	HARRISON	SCHWIEBERT, R R	03	MARION	SHARPE, SHARON B	25	LIBERTY
SCHROEDER, ROY A	26	PLEASANT	SCHWIEBERT, R R	03	MARION	SHAVER, LORI E	33	NAPOLEON
SCHROEDER, SHAWNA R	07	NAPOLEON	SCHWIEBERT, R R	05	MARION	SHAWBER, MATTHEW	19	BARTLOW
SCHROEDER, THOMAS S	30	MARION	SCHWIEBERT, R R	05	MARION	SHAWBER, MATTHEW	30	BARTLOW
SCHROEDER, THOMAS S	30	MARION	SCHWIEBERT, R R	05	MARION	SHAWBER, MATTHEW	25	MARION
SCHUETTE, MARCUS E	28	NAPOLEON	SCHWIEBERT, ROBERT L	03	MARION	SHAWBER, MATTHEW	25	MARION
SCHULT, THOMAS H	25	RIDGEVILLE	SCHWIEBERT, RONALD J	34	BARTLOW	SHAWBER, MATTHEW	25	MARION
SCHULT, THOMAS H	24	RIDGEVILLE	SCHWIEBERT, RONALD J	21	MARION	SHAWBER, MATTHEW	19	BARTLOW
SCHULZE, JAMES H	10	RICHFIELD	SCHWIEBERT, STEPHEN R	04	MARION	SHAWBER, MATTHEW	20	BARTLOW
SCHULZE, JAMES H	35	DAMASCUS	SCHWIEBERT, WILLIAM F	13	MARION	SHAWBER, MATTHEW	30	BARTLOW
SCHULZE, JAMES H	36	DAMASCUS	SCHWIEBERT, WILLIAM F	18	BARTLOW	SHAWBER, MATTHEW E	22	BARTLOW
SCHULZE, JAMES H	02	RICHFIELD	SCHWIEBERT, WILLIAM F	09	MARION	SHAWBER, MATTHEW E	22	BARTLOW
SCHULZE, JAMES H	03	RICHFIELD	SCHWIEBERT, WILLIAM F	13	MARION	SHAWBER, MATTHEW E	22	BARTLOW
SCHULZE, JAMES H	06	RICHFIELD	SCHWIEBERT, WILLIAM F	01	BARTLOW	SHAWBER, MATTHEW E	27	BARTLOW
SCHULZE, JAMES H	06	RICHFIELD	SCHWIEBERT, WILLIAM F	17	BARTLOW	SHAWBER, MATTHEW E	27	BARTLOW
SCHULZE, JAMES H	23	RICHFIELD	SCHWIEBERT, WILLIAM F	19	BARTLOW	SHAWBER, MATTHEW E	32	BARTLOW
SCHULZE, JASON J	23	RICHFIELD	SCOTT, ELLIOT A	12	NAPOLEON	SHEA, MARY N	25	WASHINGTON
SCHULZE, JASON J	23	RICHFIELD	SCRU COLLABORATORS LP	18	FREEDOM	SHELLER II, CHARLES	18	RICHFIELD
SCHULZE, KENNETH C	30	DAMASCUS	SCRUBBIE DOO, LLC	32	MARION	SHELLER II, CHARLES L	06	RICHFIELD
SCHULZE, KENNETH C	34	DAMASCUS	SCRUBBIE DOO, LLC	32	MARION	SHELLER II, CHARLES L	11	MONROE
SCHULZE, KENNETH C	35	DAMASCUS	SEAMAN, ERIC A	24	HARRISON	SHELLER II, CHARLES L	12	MONROE
SCHULZE, KENNETH C	35	DAMASCUS	SEEDORF FARMS, INC	36	MONROE	SHELLER II, CHARLES L	12	MONROE
SCHULZE, KENNETH C	02	RICHFIELD	SEEDORF FARMS, INC	32	RICHFIELD	SHELLER II, CHARLES L	05	RICHFIELD
SCHULZE, KENNETH C	03	RICHFIELD	SEEDORF FARMS, INC	32	RICHFIELD	SHELLER II, CHARLES L	05	RICHFIELD
SCHULZE, KENNETH C	03	RICHFIELD	SEEDORF FARMS, INC	04	BARTLOW	SHELLER II, CHARLES L	06	RICHFIELD
SCHULZE, KENNETH C	03	RICHFIELD	SEEDORF FARMS, INC	28	BARTLOW	SHELLER, LYLE	12	MONROE
SCHULZE, KENNETH C	03	RICHFIELD	SEEDORF FARMS, INC	09	BARTLOW	SHELLER, LYLE	02	MONROE
SCHULZE, KENNETH C	03	RICHFIELD	SEEDORF FARMS, INC	09	BARTLOW	SHELLER, LYLE	12	MONROE
SCHULZE, KENNETH C	03	RICHFIELD	SEEDORF FARMS, INC	28	BARTLOW	SHELLER, LYLE	05	RICHFIELD
SCHULZE, KENNETH C	04	RICHFIELD	SEEDORF ROHRIS, LLC	21	BARTLOW	SHELLER, LYLE	05	RICHFIELD
SCHULZE, KENNETH C	04	RICHFIELD	SEEDORF, AMY M	12	NAPOLEON	SHELT, DENNIS	25	WASHINGTON
SCHULZE, KENNETH C	02	RICHFIELD	SEEDORF, DAVID C	13	MONROE	SHEPARD, CLINTON M	26	WASHINGTON
SCHULZE, VICKIE	24	DAMASCUS	SEEDORF, DAVID C	23	FLATROCK	SHEPARD, DEBRA A	04	MONROE
SCHULZE, VICKIE	12	RICHFIELD	SEEDORF, DAVID C	15	RICHFIELD	SHEPARD, DEBRA A	05	RICHFIELD
SCHULZE, VICKIE L	13	DAMASCUS	SEEDORF, JANET L	03	BARTLOW	SHEPARD, DEBRA A	14	RICHFIELD
SCHULZE, VICKIE L	13	DAMASCUS	SEEDORF, LLOYD W	22	BARTLOW	SHEPARD, DEBRA A	23	RICHFIELD
SCHULZE, VICKIE L	03	RICHFIELD	SEEDORF, LLOYD W	24	BARTLOW	SHEPARD, DEBRA A	23	RICHFIELD
SCHULZE, VICKIE L	25	RICHFIELD	SEEDORF, LORETTA	23	WASHINGTON	SHEPARD, DEBRA A	23	RICHFIELD
SCHULZE, VICKIE L	02	BARTLOW	SEEDORF, LORETTA	26	WASHINGTON	SHEPARD, KYLE A	25	NAPOLEON
SCHULZE, VICKIE L	33	DAMASCUS	SEEDORF, MARK H	04	BARTLOW	SHEPARD, KYLE A	24	NAPOLEON
SCHUMACHER, DORIS M	33	WASHINGTON	SEEDORF, PAUL W	01	MARION	SHEPARD, KYLE A	26	DAMASCUS
SCHUMACHER, JESSE D	13	RIDGEVILLE	SEEDORF, PAUL W	22	BARTLOW	SHEPARD, MARK	34	DAMASCUS
SCHUTT, DANIEL W	03	RICHFIELD	SEEDORF, PAUL W	22	BARTLOW	SHEPARD, MARK	34	DAMASCUS
SCHWAB, DAVID S	31	LIBERTY	SEEDORF, STEVEN D	21	BARTLOW	SHEPARD, MARK R	25	DAMASCUS
SCHWAB, JAMES J	15	HARRISON	SEILER, HEATHER M	21	DAMASCUS	SHEPARD, RICHARD F	09	RICHFIELD
SCHWAB, JAMES J	15	HARRISON	SEILER, HEATHER M	21	DAMASCUS	SHERMAN, JOHN W	28	MARION
SCHWAB, JAMES J	15	HARRISON	SEILER, HEATHER M	15	RICHFIELD	SHERMAN, JOHN W	20	MARION
SCHWAB, JAMES J	15	HARRISON	SEILER, HEATHER M	24	BARTLOW	SHERMAN, JOHN W	21	MARION
SCHWAB, JEFFREY L	35	PLEASANT	SETMIRE SERVICES, LLC	25	LIBERTY	SHERMAN, JOHN W	29	MARION
SCHWAB, JEFFREY S	17	MARION	SEXTON, JOSEPH W	32	NAPOLEON	SHERMAN, JOHN W	12	PLEASANT
SCHWAB, MARY A	21	PLEASANT	SHADOW W FARMS, LLC	18	PLEASANT	SHIARLA, RITA M	29	NAPOLEON
SCHWAB, MARY A	21	PLEASANT	SHADOW W FARMS, LLC	19	PLEASANT	SHIARLA, TIM	17	MONROE
SCHWAB, MARY A	21	PLEASANT	SHADOW W FARMS, LLC	20	PLEASANT	SHIARLA, TIM	17	MONROE
SCHWAB, MATTHEW E	32	LIBERTY	SHADOW W FARMS, LLC	20	PLEASANT	SHIBLER, LINDA	36	RIDGEVILLE
SCHWAB, MICHAEL J	23	MONROE	SHADOW W FARMS, LLC	20	PLEASANT	SHIDLER, CURT	12	RICHFIELD
SCHWAB, NANETTE J	31	LIBERTY	SHADOW W FARMS, LLC	29	PLEASANT	SHIDLER, CURT	16	RICHFIELD
SCHWAB, NANETTE J	31	LIBERTY	SHADOW W FARMS, LLC	29	PLEASANT	SHIDLER, CURT J	22	DAMASCUS
SCHWAB, RANDALL L	35	PLEASANT	SHADOW W FARMS, LLC	29	PLEASANT	SHIDLER, CURT J	23	DAMASCUS
SCHWAB, RANDALL L	35	PLEASANT	SHADOW W FARMS, LLC	29	PLEASANT	SHIDLER, CURT J	23	DAMASCUS
SCHWAB, STEVEN C	25	RICHFIELD	SHADOW W FARMS, LLC	29	PLEASANT	SHIDLER, CURT J	24	DAMASCUS
SCHWAB, WILLIAM C	25	RICHFIELD	SHADOW W FARMS, LLC	29	PLEASANT	SHIDLER, CURT J	24	DAMASCUS
SCHWIEBERT FAMILY LIMITED	16	MARION	SHADOW W FARMS, LLC	29	PLEASANT	SHIDLER, CURT J	04	RICHFIELD
SCHWIEBERT FAMILY LIMITED	21	MARION	SHADOW W FARMS, LLC	29	PLEASANT	SHIDLER, CURT J	05	RICHFIELD
SCHWIEBERT FAMILY LIMITED	21	MARION	SHADOW W FARMS, LLC	30	PLEASANT	SHIDLER, CURT J	10	DAMASCUS
SCHWIEBERT FAMILY LIMITED	21	BARTLOW	SHADOW W FARMS, LLC	30	PLEASANT	SHIDLER, CURTIS J	14	DAMASCUS
SCHWIEBERT FAMILY LIMITED	31	BARTLOW	SHADOW W FARMS, LLC	30	PLEASANT	SHIDLER, JAMES L	24	DAMASCUS
SCHWIEBERT FAMILY LIMITED	31	BARTLOW	SHADOW W FARMS, LLC	30	PLEASANT	SHIDLER, JAMES L	24	DAMASCUS
SCHWIEBERT, BRUCE R	30	MARION	SHAFER JR, CARL	11	FLATROCK	SHIDLER, JAMES L	24	DAMASCUS
SCHWIEBERT, BURDELL C	03	MARION	SHAFER'S REALTY, LLC	35	LIBERTY	SHIDLER, JAMES L	04	RICHFIELD
SCHWIEBERT, BURDELL C	05	MARION	SHANK PROPERTIES, LLC	01	NAPOLEON	SHIDLER, JAMES L	13	DAMASCUS
SCHWIEBERT, DENNIS P	34	MARION	SHANK PROPERTIES, LTD	01	NAPOLEON	SHIDLER, JAMES L	24	DAMASCUS
SCHWIEBERT, DONALD P	03	MARION	SHANK PROPERTIES, LTD	01	NAPOLEON	SHIDLER, JAMES L	24	DAMASCUS
SCHWIEBERT, DONALD P	10	MARION	SHANK PROPERTIES, LTD	01	NAPOLEON	SHIDLER, JAMES L	24	DAMASCUS
SCHWIEBERT, DONALD P	10	MARION	SHANK PROPERTIES, LTD	01	NAPOLEON	SHIDLER, JAMES L	24	DAMASCUS
SCHWIEBERT, DOUGLAS	13	MARION	SHANK, ALVA J	01	RICHFIELD	SHIDLER, JAMES L	24	DAMASCUS
SCHWIEBERT, DOUGLAS W	19	BARTLOW	SHANK, JADE	28	WASHINGTON	SHIDLER, JAMES L	24	DAMASCUS
SCHWIEBERT, DOUGLAS W	19	BARTLOW	SHANK, NOLAN E	03	RICHFIELD	SHIDLER, KENNETH	10	MONROE
SCHWIEBERT, DOUGLAS W	19	BARTLOW	SHARP, ALLEN D	18	WASHINGTON	SHIDLER, KENNETH J	14	DAMASCUS
SCHWIEBERT, ERIK L	24	RICHFIELD	SHARP, CHARLES L	17	WASHINGTON	SHINKLE MOODY, JANET E	25	WASHINGTON
SCHWIEBERT, ERIK L	24	RICHFIELD	SHARP, CHARLES L	15	WASHINGTON	SHINSKY, JOSEPH M	19	WASHINGTON
SCHWIEBERT, JOHN W	16	MARION	SHARP, CHARLES L	15	WASHINGTON	SHIVELY, DAVID	15	RICHFIELD
SCHWIEBERT, JONATHAN S	04	MARION	SHARP, CHARLES L	20	WASHINGTON	SHIVELY, LYNN A	17	BARTLOW
SCHWIEBERT, JONATHAN S	04	MARION	SHARP, CHARLOTTE F	19	WASHINGTON	SHIVELY, LYNN A	26	MARION
SCHWIEBERT, KIRK	24	RICHFIELD	SHARP, CHARLOTTE F	20	WASHINGTON	SHIVELY, LYNN A	26	MARION
SCHWIEBERT, KIRK	24	RICHFIELD	SHARP, CHARLOTTE F	19	WASHINGTON	SHIVELY, LYNN A	26	MARION
SCHWIEBERT, LOIS M	10	MARION	SHARP, CHARLOTTE F	19	WASHINGTON			
SCHWIEBERT, MARILYN	12	BARTLOW						

SHIVELY, LYNN A	26	MARION	SMITH, DEAN E	22	RIDGEVILLE	SOUTHMOORE, LLC	12	PLEASANT
SHIVELY, LYNN A	19	BARTLOW	SMITH, DEAN E	14	RIDGEVILLE	SOUTHMOORE, LLC	07	MARION
SHIVELY, MARVIN L	20	MARION	SMITH, DENNIS E	24	MARION	SOUTHMOORE, LLC	08	MARION
SHIVELY, MARVIN L	20	MARION	SMITH, EUGENE D	14	RICHFIELD	SPADE, DEAN A	25	WASHINGTON
SHIVELY, MARVIN L	20	MARION	SMITH, FREDERICK H	26	RIDGEVILLE	SPALLINGER, SUE	31	BARTLOW
SHIVELY, MARVIN L	20	MARION	SMITH, KENNETH K	09	NAPOLEON	SPALLINGER, SUE	36	MARION
SHIVELY, MARVIN L	21	MARION	SMITH, RUSSELL W	27	NAPOLEON	SPALLINGER, SUE	36	MARION
SHIVELY, MARVIN L	21	MARION	SMITH, RUTH	29	RICHFIELD	SPANGLER, DAVID E	17	MONROE
SHIVELY, MARVIN L	21	MARION	SMITH, RUTH	34	DAMASCUS	SPANGLER, JEFFREY L	31	LIBERTY
SHIVELY, MARVIN L	22	MARION	SMITH, THERESA A	12	DAMASCUS	SPANGLER, JEFFREY L	31	LIBERTY
SHIVELY, MARVIN L	34	MARION	SMITH, THOMAS	08	PLEASANT	SPANGLER, MARY	23	BARTLOW
SHIVELY, MARVIN L	34	MARION	SMITH, THOMAS	08	PLEASANT	SPANGLER, PATRICIA M	18	BARTLOW
SHIVELY, MARVIN L	16	BARTLOW	SMITH, THOMAS D	19	FLATROCK	SPANGLER, PATRICIA M	18	BARTLOW
SHIVELY, MARVIN L	17	BARTLOW	SMITH, THOMAS D	29	FLATROCK	SPANGLER, PATRICIA M	18	BARTLOW
SHORETT, PETER S	32	LIBERTY	SMITH, THOMAS D	29	FLATROCK	SPANGLER, ROBERT L	15	RICHFIELD
SHORT, ADA M	14	RIDGEVILLE	SMITH, THOMAS D	34	FLATROCK	SPANGLER, ROBERT L	21	BARTLOW
SHORT, BRENT L	08	NAPOLEON	SMITH, THOMAS D	34	FLATROCK	SPANGLER, RUTH D	07	RICHFIELD
SHORT, GARY M	13	RIDGEVILLE	SMITH, THOMAS D	04	PLEASANT	SPANGLER, RUTH H	11	MONROE
SHORT, GERALD	17	RIDGEVILLE	SMITH, THOMAS D	04	PLEASANT	SPANGLER, TODD	31	LIBERTY
SHORT, KAY L	13	RIDGEVILLE	SMITH, THOMAS D	28	PLEASANT	SPATHELF, RONALD O	12	RICHFIELD
SHORT, KAY L	13	RIDGEVILLE	SMITH, TODD M	04	LIBERTY	SPEISER, DANIEL A	03	NAPOLEON
SHORT, KAY L	13	RIDGEVILLE	SMOOT, NORMA J	28	FLATROCK	SPEISER, J J	21	NAPOLEON
SHORT, KAY L	13	RIDGEVILLE	SMOOT, NORMA J	27	FLATROCK	SPEISER, VIOLA M	30	FLATROCK
SHORT, KAY L	13	RIDGEVILLE	SMOOT, NORMA J	27	FLATROCK	SPENGLER, STEVEN D	26	RIDGEVILLE
SHORT, KAY L	13	RIDGEVILLE	SMOOT, NORMA J	28	FLATROCK	SPENGLER, STEVEN D	35	RIDGEVILLE
SHORT, KAY L	18	FREEDOM	SMOOT, NORMA J	34	FLATROCK	SPENGLER, TOBY	30	FREEDOM
SHORT, KAY L	18	FREEDOM	SMR REALTY, LLC	23	BARTLOW	SPENGLER, WILLIAM	36	NAPOLEON
SHORT, LEON J	14	RIDGEVILLE	SMR REALTY, LLC	23	BARTLOW	SPICER, ALVIN	09	DAMASCUS
SHORT, MONICA S	14	RIDGEVILLE	SNADECKI, MICHAEL H	25	WASHINGTON	SPICER, HARLEY J	24	WASHINGTON
SHORT, SAMUEL D	19	RIDGEVILLE	SNOPY, DREW	15	NAPOLEON	SPICER, HARLEY J	24	WASHINGTON
SHORT, SAMUEL D	19	RIDGEVILLE	SNOPY, DREW	15	NAPOLEON	SPIESS, COLLEEN L	27	LIBERTY
SHORT, SAMUEL D	19	RIDGEVILLE	SNYDER, DAVID A	13	FLATROCK	SPIESS, JO ANN L	26	LIBERTY
SHORT, SAMUEL D	19	RIDGEVILLE	SNYDER, DONALD G	33	BARTLOW	SPIESS, JO ANN L	26	LIBERTY
SHORT, SUSANNA	15	RIDGEVILLE	SNYDER, DONALD G	34	BARTLOW	SPIESS, KENNETH R	13	LIBERTY
SHORT, THOMAS J	11	NAPOLEON	SNYDER, DOUGLAS L	03	FLATROCK	SPIESS, REX A	26	LIBERTY
SHREEFF OF STURGIS, INC	11	NAPOLEON	SNYDER, VERNON	35	DAMASCUS	SPIETH FIVE, LLC	12	HARRISON
SHROYER, THEODORE M	33	NAPOLEON	SONNENBERG, ANGELA E	11	HARRISON	SPIETH FIVE, LLC	10	HARRISON
SHROYER, THEODORE M	33	NAPOLEON	SONNENBERG, BARBARA J	33	DAMASCUS	SPIETH FIVE, LLC	10	HARRISON
SHROYER, THEODORE M	33	NAPOLEON	SONNENBERG, BARBARA J	33	DAMASCUS	SPIETH FIVE, LLC	13	HARRISON
SHUMAKER, JACK C	23	NAPOLEON	SONNENBERG, BARBARA J	34	RICHFIELD	SPIETH, MARY A	10	HARRISON
SHUMAKER, JACK C	26	NAPOLEON	SONNENBERG, BARBARA J	34	RICHFIELD	SPIETH, MARY A	10	HARRISON
SHUMAKER, JACK C	26	NAPOLEON	SONNENBERG, BRENDA M	10	MARION	SPIETH, MARY A	12	HARRISON
SHUMAKER, JACK C	24	MONROE	SONNENBERG, BRENDA M	29	FLATROCK	SPIETH, MARY A	13	HARRISON
SIADAK, DOUGLAS F	02	WASHINGTON	SONNENBERG, CAREY A	02	NAPOLEON	SPIETH, PHILIP T	12	HARRISON
SIDEL, JASON W	34	LIBERTY	SONNENBERG, CAROL	06	BARTLOW	SPIETH, PHILIP T	28	HARRISON
SIDLE, LARRY	14	RICHFIELD	SONNENBERG, CAROLYN	05	BARTLOW	SPIETH, STEVEN R	12	HARRISON
SIDLE, LARRY G	14	RICHFIELD	SONNENBERG, DIANE C	16	MARION	ST CLAIR, LEON C	18	DAMASCUS
SIEBENECK, TIM A	12	RICHFIELD	SONNENBERG, DUSTIN J	32	MONROE	ST CLAIR, ROSETTA M	09	MARION
SIEBER, ROBERT J	03	WASHINGTON	SONNENBERG, ERIC	33	MONROE	ST CLAIR, ROSETTA M	09	MARION
SIFUENTES, DAVID	05	NAPOLEON	SONNENBERG, ERIC D	10	MARION	ST JOHN LUTHERAN CHURCH	28	FREEDOM
SIFUENTES, HECTOR	15	FLATROCK	SONNENBERG, ERIC D	10	MARION	ST JOHN'S CHRISTIAN CHURCH	30	RIDGEVILLE
SIGG, DONALD E	03	NAPOLEON	SONNENBERG, ERIC D	15	MARION	ST JOHN'S EVANG LUTHERAN	33	RICHFIELD
SIGG, DONALD E	27	FREEDOM	SONNENBERG, HAROLD	21	MONROE	ST JOHN'S LUTHERAN CHURCH	29	RIDGEVILLE
SIGG, DONALD E	04	NAPOLEON	SONNENBERG, JAN D	29	MONROE	ST JOHN'S UNITED CHURCH	18	MONROE
SIGG, DONALD E	24	NAPOLEON	SONNENBERG, JOANNE M	05	RICHFIELD	ST PAUL LUTHERAN CHURCH	14	NAPOLEON
SILVEUS, DAVID	20	LIBERTY	SONNENBERG, JOEL J	02	NAPOLEON	ST PAUL METHODIST CHURCH	09	DAMASCUS
SILVEUS, PHYLLIS	20	LIBERTY	SONNENBERG, KATHY L	10	HARRISON	ST PETER'S EVANGELICAL	36	FLATROCK
SIP FARMS, LLC	32	BARTLOW	SONNENBERG, KEITH A	21	MONROE	STAHL, ALAN W	14	MARION
SKID STORE 30, LLC	03	LIBERTY	SONNENBERG, KEITH A	21	MONROE	STAMM, KAY E	15	RIDGEVILLE
SLAGLE, NEAL R	14	LIBERTY	SONNENBERG, KEITH A	21	MONROE	STAMPER, TERRY L	16	RIDGEVILLE
SLEE, JOHN C	16	WASHINGTON	SONNENBERG, KEITH A	21	MONROE	STAMPER, TERRY L	16	RIDGEVILLE
SLEE, JOHN C	15	WASHINGTON	SONNENBERG, KEITH A	28	MONROE	STAR GAS PROPANE LP	10	NAPOLEON
SLEE, JOHN C	15	WASHINGTON	SONNENBERG, KEITH A	33	MONROE	STATE OF OHIO	23	WASHINGTON
SLEE, JOHN C	15	WASHINGTON	SONNENBERG, KEITH A	33	MONROE	STATE OF OHIO	24	WASHINGTON
SLEE, NEAL	19	WASHINGTON	SONNENBERG, KEITH A	21	MONROE	STATE OF OHIO	36	LIBERTY
SLEE, RHONDA K	22	BARTLOW	SONNENBERG, KENT L	26	FLATROCK	STATE OF OHIO	36	LIBERTY
SLENTZ, VINCENT L	30	LIBERTY	SONNENBERG, KENT L	25	FLATROCK	STATE OF OHIO	36	LIBERTY
SLENTZ, VINCENT L	31	LIBERTY	SONNENBERG, KENT L	26	FLATROCK	STATE OF OHIO	13	WASHINGTON
SLSI, LLC	21	LIBERTY	SONNENBERG, KENT L	26	FLATROCK	STATE OF OHIO	13	WASHINGTON
SLSI, LLC	16	HARRISON	SONNENBERG, KENT L	26	FLATROCK	STATE OF OHIO	14	WASHINGTON
SLSI, LLC	14	HARRISON	SONNENBERG, KEVIN E	33	FREEDOM	STATE OF OHIO	14	WASHINGTON
SLSI, LLC	16	HARRISON	SONNENBERG, LEROY C	32	FREEDOM	STATE OF OHIO	23	WASHINGTON
SLSI, LLC	17	HARRISON	SONNENBERG, LINDA J	25	RIDGEVILLE	STATE OF OHIO	24	WASHINGTON
SMALL, MATTHEW C	33	NAPOLEON	SONNENBERG, LOREN P	02	NAPOLEON	STATE OF OHIO	24	WASHINGTON
SMIDDY, TYLER	10	NAPOLEON	SONNENBERG, LORIN J	15	DAMASCUS	STATE OF OHIO	24	WASHINGTON
SMITH DAUGHTERS FAMILY FARM, LLC	23	MONROE	SONNENBERG, LORIN J	02	BARTLOW	STATE OF OHIO	24	WASHINGTON
SMITH DAUGHTERS FAMILY FARM, LLC	23	MONROE	SONNENBERG, MARK K	09	NAPOLEON	STATE OF OHIO	31	WASHINGTON
SMITH, CALVIN J	13	HARRISON	SONNENBERG, MARK K	09	NAPOLEON	STATE OF OHIO	31	WASHINGTON
SMITH, CALVIN J	07	DAMASCUS	SONNENBERG, NORBERT C	36	RIDGEVILLE	STATE OF OHIO	31	WASHINGTON
SMITH, CALVIN J	18	DAMASCUS	SONNENBERG, NORBERT C	36	RIDGEVILLE	STATE OF OHIO	31	WASHINGTON
SMITH, CALVIN J	18	DAMASCUS	SONNENBERG, NORBERT C	30	FREEDOM	STATE OF OHIO	32	WASHINGTON
SMITH, CALVIN J	18	DAMASCUS	SONNENBERG, NORBERT C	31	FREEDOM	STATE OF OHIO	32	WASHINGTON
SMITH, CAROLYN R	08	DAMASCUS	SONNENBERG, NORBERT C	33	FREEDOM	STATE OF OHIO	32	WASHINGTON
SMITH, DANIEL L	04	PLEASANT	SONNENBERG, RICHARD K	05	MONROE	STATE OF OHIO	33	WASHINGTON
SMITH, DANNY V	19	FLATROCK	SONNENBERG, RICHARD K	29	MONROE	STATE OF OHIO	33	WASHINGTON
SMITH, DANNY V	19	FLATROCK	SONNENBERG, RONALD	36	MONROE	STATE OF OHIO	33	WASHINGTON
SMITH, DANNY V	29	FLATROCK	SONNENBERG, RONALD D	33	FREEDOM	STATE OF OHIO	34	WASHINGTON
SMITH, DANNY V	29	FLATROCK	SONNENBERG, STEVEN A	32	MONROE	STATE OF OHIO	34	WASHINGTON
SMITH, DANNY V	33	FLATROCK	SONNENBERG, THEODORE D	26	FLATROCK	STATE OF OHIO	34	WASHINGTON
SMITH, DANNY V	33	FLATROCK	SONNENBERG, THEODORE D	26	FLATROCK	STATE OF OHIO	35	WASHINGTON
SMITH, DANNY V	33	FLATROCK	SONNENBERG, THEODORE D	31	PLEASANT	STATE OF OHIO	35	WASHINGTON
SMITH, DANNY V	08	PLEASANT	SONNENBERG, THEODORE D	31	PLEASANT	STATE OF OHIO	35	WASHINGTON
SMITH, DANNY V	16	PLEASANT	SORIANO, MICHAEL R	26	NAPOLEON	STATE OF OHIO	36	WASHINGTON
SMITH, DANNY V	21	PLEASANT	SORIANO, MICHAEL R	22	FLATROCK	STATE OF OHIO	36	WASHINGTON
SMITH, DANNY V	21	PLEASANT	SOUTH PAW PROPERTIES, LLC	30	RIDGEVILLE	STATE OF OHIO	11	NAPOLEON
SMITH, DANNY V	28	PLEASANT	SOUTHMOORE, LLC	11	RICHFIELD	STATE OF OHIO	11	NAPOLEON

STATE OF OHIO	12	NAPOLEON	STEPHENS, ALBERT	33	DAMASCUS	THE PHILLIPS FIVE, LLC	08	LIBERTY
STATE OF OHIO	12	NAPOLEON	STEPHENS, ALBERT	04	RICHFIELD	THE PHILLIPS FIVE, LLC	09	LIBERTY
STATE OF OHIO	12	NAPOLEON	STEPHENS, JENNIFER S	09	RICHFIELD	THE PHILLIPS FIVE, LLC	09	LIBERTY
STATE OF OHIO	12	NAPOLEON	STEVENS, DEBRA A	23	PLEASANT	THE YOUNG 1853 FARM, LLC	16	PLEASANT
STATE OF OHIO	12	NAPOLEON	STEVENS, DEBRA A	23	PLEASANT	THE YOUNG 1853 FARM, LLC	16	PLEASANT
STATE OF OHIO	12	NAPOLEON	STEVENS, DOUGLAS A	22	DAMASCUS	THE YOUNG 1853 FARM, LLC	19	PLEASANT
STATE OF OHIO	10	HARRISON	STEVENS, DOUGLAS A	27	DAMASCUS	THE YOUNG 1853 FARM, LLC	20	PLEASANT
STATE OF OHIO	14	NAPOLEON	STEVENS, DOUGLAS A	22	DAMASCUS	THEISEN, JOHN W	34	PLEASANT
STATE OF OHIO	14	NAPOLEON	STEVENS, JEANNE M	24	DAMASCUS	THEISEN, JOHN W	22	PLEASANT
STATE OF OHIO	15	NAPOLEON	STEVENSON, ADAM J	05	MONROE	THEISEN, JOHN W	26	PLEASANT
STATE OF OHIO	20	NAPOLEON	STEWART JR, SCOTT L	03	MONROE	THEISEN, JOHN W	27	PLEASANT
STATE OF OHIO	20	NAPOLEON	STEWART, KENNETH	15	HARRISON	THEISEN, JOHN W	27	PLEASANT
STATE OF OHIO	21	NAPOLEON	STEWART, KENNETH	22	HARRISON	THEISEN, JOHN W	27	PLEASANT
STATE OF OHIO	21	NAPOLEON	STOCKMAN, BRENT P	22	FREEDOM	THEISEN, JOHN W	34	PLEASANT
STATE OF OHIO	22	NAPOLEON	STOCKMAN, MARK R	35	RIDGEVILLE	THEISEN, JOHN W	34	PLEASANT
STATE OF OHIO	23	NAPOLEON	STOCKMAN, PAUL J	18	NAPOLEON	THEISEN, JOHN W	34	PLEASANT
STATE OF OHIO	29	NAPOLEON	STOCKMAN, PAUL J	18	NAPOLEON	THEISEN, JOHN W	35	PLEASANT
STATE OF OHIO	29	NAPOLEON	STOCKMAN, WILLIAM P	32	RIDGEVILLE	THEISEN, VIVIAN	16	MARION
STATE OF OHIO	30	NAPOLEON	STOCKMAN, WILLIAM P	32	RIDGEVILLE	THEISEN, VIVIAN	22	MARION
STATE OF OHIO	30	NAPOLEON	STOCKMAN, WILLIAM P	32	RIDGEVILLE	THIEROFF FARMS, LLC	30	FLATROCK
STATE OF OHIO	30	NAPOLEON	STOCKMAN, WILLIAM P	31	RIDGEVILLE	THIEROFF FARMS, LLC	31	FLATROCK
STATE OF OHIO	30	NAPOLEON	STOCKMAN, WILLIAM P	32	RIDGEVILLE	THIEROFF FARMS, LLC	31	FLATROCK
STATE OF OHIO	01	LIBERTY	STOLL, CONNIE L	23	HARRISON	THIEROFF FARMS, LLC	31	FLATROCK
STATE OF OHIO	01	LIBERTY	STORCH, ALAN	19	DAMASCUS	THIEROFF FARMS, LLC	06	PLEASANT
STATE OF OHIO	01	LIBERTY	STORCH, ALAN R	25	HARRISON	THIEROFF FARMS, LLC	06	PLEASANT
STATE OF OHIO	02	LIBERTY	STORCH, ALAN R	20	DAMASCUS	THIERRY, EUNICE D	17	LIBERTY
STATE OF OHIO	02	LIBERTY	STORCH, GARY C	10	HARRISON	THIERRY, EUNICE D	19	LIBERTY
STATE OF OHIO	02	LIBERTY	STORCH, JOHN H	33	MONROE	THIERRY, EUNICE D	19	LIBERTY
STATE OF OHIO	02	LIBERTY	STORCH, JOHN H	33	MONROE	THIERRY, EUNICE D	26	LIBERTY
STATE OF OHIO	02	LIBERTY	STOREY, ROBERTA	02	BARTLOW	THIERRY, EUNICE D	36	LIBERTY
STATE OF OHIO	03	LIBERTY	STORK, SAMUEL G	22	WASHINGTON	THIERRY, KEVIN L	17	LIBERTY
STATE OF OHIO	03	LIBERTY	STOUDINGER INVESTMENTS, LLC	13	MARION	THIERRY, KEVIN L	23	LIBERTY
STATE OF OHIO	03	LIBERTY	STOUDINGER INVESTMENTS, LLC	13	MARION	THOMAS FARMS, INC	14	WASHINGTON
STATE OF OHIO	04	LIBERTY	STOUDINGER INVESTMENTS, LLC	13	MARION	THOMAS FARMS, INC	14	WASHINGTON
STATE OF OHIO	04	LIBERTY	STOUDINGER INVESTMENTS, LLC	13	MARION	THOMAS FARMS, INC	14	WASHINGTON
STATE OF OHIO	04	LIBERTY	STOUGH, BRENDA S	14	HARRISON	THOMAS FARMS, INC	14	WASHINGTON
STATE OF OHIO	04	LIBERTY	STOUT, LAWRENCE R	23	LIBERTY	THOMAS FARMS, INC	14	WASHINGTON
STATE OF OHIO	04	LIBERTY	STOVER FAMILY INVESTMENTS, LLC	17	RIDGEVILLE	THOMAS JR, JAMES C	29	FLATROCK
STATE OF OHIO	05	LIBERTY	STRAYER, DANIEL L	16	WASHINGTON	THOMAS JR, JAMES C	22	PLEASANT
STATE OF OHIO	05	LIBERTY	STRECHBERRY, CHRISTOPHER D	12	RICHFIELD	THOMAS JR, JAMES C	26	PLEASANT
STATE OF OHIO	06	LIBERTY	STRIK, DAVID J	21	DAMASCUS	THOMAS JR, JAMES C	07	PLEASANT
STATE OF OHIO	06	LIBERTY	STRINGER, MATTHEW D	16	RIDGEVILLE	THOMAS JR, JAMES C	22	PLEASANT
STATE OF OHIO	06	LIBERTY	STRINGHAM, VICKI L	22	WASHINGTON	THOMAS JR, JAMES C	24	PLEASANT
STATE OF OHIO	06	LIBERTY	STUDER, JAMIE	12	DAMASCUS	THOMAS JR, JAMES C	27	PLEASANT
STATE OF OHIO	06	LIBERTY	STYKEMAIN, JOHN D	16	FLATROCK	THOMAS JR, JAMES C	27	PLEASANT
STATE OF OHIO	07	LIBERTY	SUGG, JAMES	10	PLEASANT	THOMAS JR, JAMES C	36	PLEASANT
STATE OF OHIO	09	LIBERTY	SUGG, JAMES	15	PLEASANT	THOMAS JR, JAMES C	18	MARION
STATE OF OHIO	09	HARRISON	SUGG, JAMES	16	PLEASANT	THOMAS JR, JAMES C	18	MARION
STATE OF OHIO	09	HARRISON	SUN MOUNTAIN DAIRY, LLC	31	PLEASANT	THOMAS JR, JAMES C	18	MARION
STATE OF OHIO	10	HARRISON	SUNDERMAN, BURDETTE E	31	RICHFIELD	THOMAS JR, JAMES C	29	BARTLOW
STATE OF OHIO	10	HARRISON	SUNDERMAN, CARL	16	DAMASCUS	THOMAS, ANNA M	15	PLEASANT
STATE OF OHIO	12	LIBERTY	SUNDERMAN, DAVID F	29	RICHFIELD	THOMAS, CHARLES R	25	WASHINGTON
STATE OF OHIO	12	LIBERTY	SUNDERMAN, DAVID F	32	RICHFIELD	THOMAS, DAVID	01	FLATROCK
STATE OF OHIO	15	HARRISON	SUNDERMAN, DAVID F	33	RICHFIELD	THOMAS, FRANCES N	18	RICHFIELD
STATE OF OHIO	15	HARRISON	SUNDERMAN, DEVON	34	RICHFIELD	THOMAS, FRANCES N	18	RICHFIELD
STATE OF OHIO	15	HARRISON	SUNDERMAN, JOHN D	15	BARTLOW	THOMAS, GREGORY D	23	PLEASANT
STATE OF OHIO	15	HARRISON	SUNDERMAN, MARTHA M	08	BARTLOW	THOMAS, JERRY	27	MARION
STATE OF OHIO	22	HARRISON	SUNDERMAN, MARVIN A	20	RICHFIELD	THOMAS, LELAND D	26	WASHINGTON
STATE OF OHIO	22	HARRISON	SUNDERMAN, MARVIN A	05	BARTLOW	THOMAS, LELAND D	35	WASHINGTON
STATE OF OHIO	22	HARRISON	SUNDERMAN, ROBERT J	15	BARTLOW	THOMAS, LOYD A	28	MARION
STATE OF OHIO	22	HARRISON	SUNDERMAN, RUTH A	15	RICHFIELD	THOMAS, LOYD A	28	MARION
STATE OF OHIO	22	HARRISON	SUNDERMEIER, LEE E	24	HARRISON	THOMAS, M M	36	WASHINGTON
STATE OF OHIO	12	DAMASCUS	SUNNVILLE FARM, LLC	03	BARTLOW	THOMAS, MARK A	33	FLATROCK
STATE OF OHIO	01	WASHINGTON	SUNNVILLE FARM, LLC	05	BARTLOW	THOMAS, MARK A	28	PLEASANT
STATE OF OHIO	06	WASHINGTON	SUNNVILLE FARM, LLC	04	BARTLOW	THOMAS, MARK A	18	MARION
STATE OF OHIO	06	WASHINGTON	SWEARINGEN JR, JOHN D	33	LIBERTY	THOMAS, MARK A	19	MARION
STATE OF OHIO	07	WASHINGTON	SWEET, SARAH L	22	LIBERTY	THOMAS, MATTHEW	36	WASHINGTON
STATE OF OHIO	07	WASHINGTON	SWIHART, MARY L	09	BARTLOW	THOMAS, MATTHEW G	22	WASHINGTON
STATE OF OHIO	07	WASHINGTON	SWORA, MATTHEW J	15	WASHINGTON	THOMAS, MATTHEW G	18	RICHFIELD
STATE OF OHIO	08	WASHINGTON	SWORDEN, BRETT K	03	DAMASCUS	THOMAS, MICHAEL J	26	PLEASANT
STATE OF OHIO	08	DAMASCUS	SWORDEN, BRETT K	10	DAMASCUS	THOMAS, ORPHA	17	FREEDOM
STATE OF OHIO	12	DAMASCUS	SWORDEN, BRETT K	23	DAMASCUS	THOMAS, THOMAS E	26	PLEASANT
STATE OF OHIO	12	DAMASCUS	SWORDEN, JAMES	10	DAMASCUS	THOME, CAROL A	22	PLEASANT
STATE OF OHIO	03	FLATROCK				THOME, CAROL L	22	PLEASANT
STATE OF OHIO	03	FLATROCK	TALLMAN, JAMES J	13	LIBERTY	THOME, JEFFERY L	22	PLEASANT
STATE OF OHIO	10	FLATROCK	TALLMAN, JAMES J	20	LIBERTY	THOME, JOHN	23	PLEASANT
STATE OF OHIO	29	MONROE	TAMSEAROOK, LLC	24	HARRISON	THOME, JOHN J	22	PLEASANT
STATE OF OHIO	12	RICHFIELD	TAYLOR UNIVERSITY	15	RIDGEVILLE	THOMPSON, ANDREA L	27	RICHFIELD
STATE OF OHIO	23	WASHINGTON	TAYLOR, ANNE M	13	FLATROCK	THOMPSON, ANDREA L	16	DAMASCUS
STATE OF OHIO	31	WASHINGTON	TAYLOR, ANNE M	13	FLATROCK	THOMPSON, ANDREA L	26	RICHFIELD
STATE OF OHIO	05	WASHINGTON	TCLT FARMS, LLC	27	FREEDOM	THOMPSON, ANDREA L	28	RICHFIELD
STATE OF OHIO	11	NAPOLEON	TCONS PROPRTY, LLC	19	FREEDOM	THOMPSON, ANDREA L	28	RICHFIELD
STATE OF OHIO	32	WASHINGTON	THE HUNTER LAND DEVELOPMENT CO, LLC	27	WASHINGTON	THOMPSON, ANDREA L	34	RICHFIELD
STATE OF OHIO - ODOT	31	WASHINGTON	THE HUNTER LAND DEVELOPMENT CO, LLC	27	WASHINGTON	THOMPSON, ANDREA L	35	RICHFIELD
STATE OF OHIO DNR	13	WASHINGTON	THE MURREY FAMILY TRUST	22	WASHINGTON	THOMPSON, SARAH R	02	WASHINGTON
STAUFFER, GORDON B	36	BARTLOW	THE MURREY FAMILY TRUST	22	LIBERTY	THOMPSON, TODD R	11	BARTLOW
STAUFFER, GORDON B	25	BARTLOW	THE MURREY FAMILY TRUST	22	LIBERTY	THOMPSON, TODD R	11	BARTLOW
STEFFAN, GARY L	36	RICHFIELD	THE OAKS MHP, LLC	25	LIBERTY	THOMPSON, TODD R	13	BARTLOW
STEFKO, KENNETH D	16	RIDGEVILLE	THE PHILLIPS FIVE, LLC	31	LIBERTY	THOMPSON-SIMPKINS, CRYSTAL	18	HARRISON
STEINGASS, REBECCA J	31	DAMASCUS	THE PHILLIPS FIVE, LLC	05	LIBERTY	THRASHER, JODI L	01	NAPOLEON
STEPHENS, ALBERT	04	RICHFIELD	THE PHILLIPS FIVE, LLC	08	LIBERTY	THRASHER, JODI L	12	NAPOLEON
STEPHENS, ALBERT	09	RICHFIELD	THE PHILLIPS FIVE, LLC	08	LIBERTY	THREE CREEK FARMS, LLC	24	FLATROCK
STEPHENS, ALBERT	33	DAMASCUS	THE PHILLIPS FIVE, LLC	05	LIBERTY	THURSTON LAND CO	23	RICHFIELD

THURSTON LAND CO	23	RICHFIELD	VAJEN, KEVIN L	23	FLATROCK	VORWERK, RICHARD L	34	LIBERTY
THURSTON LAND COMPANY	26	RICHFIELD	VAJEN, KEVIN L	11	FLATROCK	VORWERK, RICHARD L	36	LIBERTY
TIEDE, DIANE M	03	PLEASANT	VAJEN, LISA R	09	NAPOLEON	VORWERK, RICHARD L	04	HARRISON
TIEJTE, TYLER M	25	MONROE	VAJEN, LISA R	16	NAPOLEON	VORWERK, RICHARD L	05	LIBERTY
TIETJE BROTHERS	08	BARTLOW	VAJEN, LISA R	16	NAPOLEON	VORWERK, RICHARD L	04	WASHINGTON
TIETJE FAMILY FARM, LLC	30	RICHFIELD	VAJEN, RICHARD J	05	NAPOLEON	VORWERK, RICHARD L	05	WASHINGTON
TIETJE FAMILY FARM, LLC	15	BARTLOW	VAJEN, RICHARD J	05	NAPOLEON	VORWERK, THOMAS L	33	LIBERTY
TIETJE FARMS, LTD	08	BARTLOW	VAN DENK SR, JEFFERY M	25	WASHINGTON	VORWERK, THOMAS L	34	LIBERTY
TIETJE FARMS, LTD	14	BARTLOW	VAN GUNTEN, GUNTE D	23	WASHINGTON	VORWERK, THOMAS L	35	LIBERTY
TIETJE FARMS, LTD	08	BARTLOW	VAN GUNTEN, GUNTE D	23	WASHINGTON	VUGRINAC, MARTIN J	01	LIBERTY
TIETJE FARMS, LTD	08	BARTLOW	VAN POPPEL, SCOTT A	09	MARION			
TIETJE FARMS, LTD	08	BARTLOW	VAN POPPEL, HENRY L	08	MARION	WACHTMAN JR, WILLIAM	06	NAPOLEON
TIETJE FARMS, LTD	28	BARTLOW	VAN SCOYOC, EDWIN C	36	BARTLOW	WACHTMAN JR, WILLIAM	07	NAPOLEON
TIETJE FARMS, LTD	28	BARTLOW	VAN SCOYOC, EDWIN C	36	BARTLOW	WACHTMAN JR, WILLIAM	18	NAPOLEON
TIETJE FARMS, LTD	36	MARION	VAN SCOYOC, EDWIN C	25	BARTLOW	WACHTMAN, CHARLOTTE	21	NAPOLEON
TIETJE, BARBARA	36	MARION	VAN SCOYOC, EDWIN C	25	BARTLOW	WACHTMAN, CHARLOTTE	26	FLATROCK
TIETJE, BARBARA	31	BARTLOW	VAN SCOYOC, EDWIN C	36	BARTLOW	WACHTMAN, CHARLOTTE	26	FLATROCK
TIETJE, BARBARA L	08	BARTLOW	VAN SCOYOC, EVELYN L	26	BARTLOW	WACHTMAN, DIANA R	30	NAPOLEON
TIETJE, CHRISTOPHER	08	BARTLOW	VAN SCOYOC, GEORGE E	36	BARTLOW	WACHTMAN, DIANA R	30	NAPOLEON
TIETJE, CHRISTOPHER D	29	RICHFIELD	VAN SCOYOC, GEORGE E	25	BARTLOW	WACHTMAN, EDWIN J	20	NAPOLEON
TIETJE, CHRISTOPHER D	08	BARTLOW	VAN SCOYOC, GEORGE E	25	BARTLOW	WACHTMAN, HENRY J	19	NAPOLEON
TIETJE, DENNIS M	33	RICHFIELD	VAN WORNER, GARY D	15	WASHINGTON	WACHTMAN, HENRY J	21	NAPOLEON
TIETJE, DENNIS M	03	BARTLOW	VAN ZANDT, JOHN L	01	BARTLOW	WACHTMAN, LORI	23	RIDGEVILLE
TIETJE, ERVIN W	03	BARTLOW	VAN ZANDT, JOHN L	01	BARTLOW	WACHTMAN, LORI S	23	RIDGEVILLE
TIETJE, ERVIN W	03	BARTLOW	VAN ZANDT, JOHN L	02	BARTLOW	WACHTMAN, LORI S	26	RIDGEVILLE
TIETJE, ERVIN W	10	BARTLOW	VAN ZANDT, JOHN L	11	BARTLOW	WACHTMAN, LORI S	27	RIDGEVILLE
TIETJE, ROGER L	29	RICHFIELD	VANCE, GARY L	19	DAMASCUS	WACHTMAN, LORI S	29	RIDGEVILLE
TIETJE, ROGER L	30	RICHFIELD	VANCE, GARY L	19	DAMASCUS	WACHTMAN, LORI S	29	RIDGEVILLE
TIETJE, SCOTT	21	FREEDOM	VANDEMARK, CYNTHIA L	30	PLEASANT	WACHTMAN, LYNN	09	NAPOLEON
TIETJE, SCOTT V	19	NAPOLEON	VANDEMARK, GERALD A	30	PLEASANT	WACHTMAN, MARK W	28	RIDGEVILLE
TIETJE, TYLER D	29	RICHFIELD	VANDEMARK, ROBERT	28	PLEASANT	WACHTMAN, MARK W	30	NAPOLEON
TILSE, BRIAN	30	MONROE	VANDENBERGHE, ALBERT P	03	NAPOLEON	WACHTMAN, MARK W	30	NAPOLEON
TILSE, BRIAN D	07	MONROE	VANDENBERGHE, ALBERT P	10	NAPOLEON	WACHTMAN, MARK W	32	NAPOLEON
TILSE, BRIAN D	19	MONROE	VANDENBERGHE, ALBERT P	10	NAPOLEON	WACHTMAN, MARK W	16	NAPOLEON
TILSE, BRIAN D	29	MONROE	VANDENBERGHE, MICHAEL A	10	NAPOLEON	WACHTMAN, MARYLIN	20	NAPOLEON
TILSE, BRIAN D	29	MONROE	VANDENBERGHE, MICHAEL A	21	FREEDOM	WACHTMAN, PATRICIA A	29	DAMASCUS
TILSE, DELMAR S	29	MONROE	VEIGEL, KATHLEEN	28	WASHINGTON	WACHTMAN, PATRICIA A	29	DAMASCUS
TILSE, DELMAR S	19	MONROE	VEIGEL, KATHLEEN J	33	WASHINGTON	WACHTMAN, PATRICIA A	30	DAMASCUS
TILSE, DELMAR S	19	MONROE	VEIGEL, KATHLEEN J	29	LIBERTY	WACHTMAN, PATRICIA A	30	DAMASCUS
TILSE, DELMER	29	RIDGEVILLE	VEIGEL, RALPH	10	NAPOLEON	WACHTMAN, PATRICIA A	31	DAMASCUS
TILSE, MARY L	15	RICHFIELD	VEIGEL, WILLIAM E	27	WASHINGTON	WACHTMAN, TODD A	04	MONROE
TILSE, ROBERT J	29	RIDGEVILLE	VENTURES IN SPACE, LTD	07	LIBERTY	WACHTMAN, VERNON F	07	NAPOLEON
TILSE, ROBERT J	29	RIDGEVILLE	VENTURES IN SPACE, LTD	07	LIBERTY	WACHTMAN, WILLIAM F	17	FREEDOM
TILTON PROPERTIES, LP	36	WASHINGTON	VERBEKE, EDWIN L	26	MARION	WACHTMAN, WILLIAM F	09	NAPOLEON
TILTON PROPERTIES, LP	36	WASHINGTON	VERHELST, MARILYN S	23	DAMASCUS	WACHTMAN, WILLIAM F	30	NAPOLEON
TIOF, LLC	22	MONROE	VERHOFF, DENNIS A	09	LIBERTY	WACHTMAN, WILLIAM F	33	NAPOLEON
TIOF, LLC	14	MARION	VERHOFF, ROBERT F	23	FLATROCK	WACHTMANN, DUANE A	05	NAPOLEON
TIOF, LLC	14	MARION	VERHOFFINC, ALFALFA M	22	PLEASANT	WADE HERITAGE FARM, LLC	30	FREEDOM
TIOF, LLC	18	MARION	VERNON NAGEL INC	11	NAPOLEON	WADE HERITAGE FARM, LLC	32	FREEDOM
TIOF, LLC	19	BARTLOW	VERNON NAGEL, INC	09	LIBERTY	WADE HERITAGE FARM, LLC	06	NAPOLEON
TIOF, LLC	19	BARTLOW	VERNON NAGEL, INC	19	HARRISON	WAGNER, BRADY J	36	PLEASANT
TIOF, LLC	19	FLATROCK	VERNON, VERNON	23	BARTLOW	WAGNER, JAMES C	24	PLEASANT
TITGEMEYER, THEODORE W	20	FREEDOM	VILLAGE OF HAMLER, THE	10	MARION	WAGNER, JAMES C	24	PLEASANT
TITGEMEYER, THEODORE W	31	FREEDOM	VKJIS LAND LLC	26	MARION	WAGNER, JAMES C	24	PLEASANT
TITGEMEYER, THEODORE W	05	NAPOLEON	VKJIS LAND, LLC	26	MARION	WAGNER, MICHAEL J	31	MARION
TITGEMEYER, THEODORE W	31	FREEDOM	VKJIS LAND, LLC	26	MARION	WAGNER, MICHAEL J	36	PLEASANT
TMIW LLC	32	MARION	VOCKE, PAMELA A	36	MONROE	WAGNER, MICHAEL J	31	MARION
TOBIAS, SHIRLEY	28	MARION	VOCKE, PAMELA A	36	MONROE	WAGNER, MICHAEL J	31	MARION
TOBIAS, SHIRLEY A	28	MARION	VOCKE, PAMELA A	34	RICHFIELD	WAGNER, SANDRA A	36	PLEASANT
TODD, MICHAEL R	20	MARION	VOIGT, LYNN A	11	BARTLOW	WAGNER, SANDRA K	23	RIDGEVILLE
TODD, MICHAEL R	21	MARION	VOLKMAN, DEAN	31	BARTLOW	WAGNER, SANDRA R	36	PLEASANT
TOLEDO EDISON COMPANY	14	WASHINGTON	VOLKMAN, DEAN	31	BARTLOW	WAGNER, STEPHEN A	25	PLEASANT
TOLEDO-LUCAS CO PORT AUTHORITY	17	HARRISON	VOLKMAN, DEBRA	31	BARTLOW	WAGNER, STEPHEN A	25	PLEASANT
TOLLES, CONNIE	12	DAMASCUS	VOLKMAN, DEBRA	36	MARION	WAGNER, STEPHEN A	36	PLEASANT
TOLLES, CONNIE	24	DAMASCUS	VOLKMAN, DEBRA	31	BARTLOW	WAGNER, THOMAS P	26	PLEASANT
TOMASELLO, THOMAS C	21	WASHINGTON	VOLKMAN, DEBRA	36	MARION	WAGNER, THOMAS P	31	MARION
TOMASELLO, THOMAS C	21	WASHINGTON	VOLKMAN, ELBOR	14	DAMASCUS	WAGNER, THOMAS P	31	MARION
TOMECEK, CHARLES	18	PLEASANT	VOLLMAR, LINDA J	34	LIBERTY	WAGNERS CAMPGROUND, LLC	04	DAMASCUS
TOMECEK, THERESA A	18	PLEASANT	VOLLMAR, MILTON R	25	WASHINGTON	WAGNERS CAMPGROUND, LLC	09	DAMASCUS
TONES, MARK A	14	MONROE	VON DEYLEN, DAVID L	21	FREEDOM	WAIDELICH, THOMAS L	14	RIDGEVILLE
TONES, RICHARD A	23	DAMASCUS	VON DEYLEN, DEYLEN	22	RICHFIELD	WAINSR, JAMES	19	MONROE
TOOMAN, ROY D	35	MARION	VON DEYLEN, LORNA	22	FREEDOM	WAINSR, JAMES W	19	MONROE
TOPP, JON	24	DAMASCUS	VON DEYLEN, SANDRA K	26	FREEDOM	WAINSR, JAMES W	19	MONROE
TRAVIS, LUJELLA L	07	MONROE	VON DEYLEN, WILLIAM H	25	FREEDOM	WAINSR, JOAN D	19	MONROE
T-RAY COMMERCIAL PROPERTIES	12	DAMASCUS	VON SEGGERN, RUTH A	24	DAMASCUS	WAINSR, JOAN D	04	RICHFIELD
TRICOUNTY RURAL ELECTRIC	11	MONROE	VONDEYLEN, DENNIS E	22	FREEDOM	WAINSR, JOAN D	04	RICHFIELD
TRIGGS, RICHARD K	26	WASHINGTON	VONDEYLEN, DENNIS E	16	FREEDOM	WAINSR, MARK	19	MONROE
TRIPLE DIAMOND PLASTICS	25	LIBERTY	VONDEYLEN, DENNIS E	22	FREEDOM	WAINSR, NICK M	18	FLATROCK
TRIPLE DIAMOND PLASTICS, LLC	25	LIBERTY	VONDEYLEN, DENNIS E	20	LIBERTY	WAINSR, STEVEN A	35	NAPOLEON
TRIPLE J VENTURES, LLC	16	FREEDOM	VONDEYLEN, SANDRA K	24	FREEDOM	WAINSR, STEVEN A	35	NAPOLEON
TRIPLE J VENTURES, LLC	16	MONROE	VONDEYLEN, SANDRA K	23	FREEDOM	WAINSR, SUSANNE H	24	FLATROCK
TRIPLE J VENTURES, LLC	21	FREEDOM	VONDEYLEN, SANDRA K	24	FREEDOM	WAINSR, TIMOTHY D	19	MONROE
TRI-STATE GARDEN SUPPLY, INC	21	RIDGEVILLE	VORWERK, ANDREW R	22	LIBERTY	WALKER, JULIE A	11	FLATROCK
TUBBY'S RETIREMENT, LLC	20	RIDGEVILLE	VORWERK, KATHRYN	36	RIDGEVILLE	WALLACE, HEATH R	07	DAMASCUS
TURNBULL, EMILY N	16	NAPOLEON	VORWERK, KATHRYN	36	RIDGEVILLE	WALLEN, MARY A	35	DAMASCUS
TUSSING, THOMAS R	35	HARRISON	VORWERK, KENNETH W	34	LIBERTY	WAL-MART REAL ESTATE	11	NAPOLEON
TUTTLE, NORMA E	21	MARION	VORWERK, KENNETH W	15	LIBERTY	WALTERS JR, TOM	14	WASHINGTON
TUTTLE, NORMA E	33	MARION	VORWERK, KENNETH W	34	LIBERTY	WALTERS JR, TOM	14	WASHINGTON
		U	VORWERK, KENNETH W	04	LIBERTY	WALTHER, DALE	32	BARTLOW
ULRICH, LINDA	15	DAMASCUS	VORWERK, KENNETH W	05	LIBERTY	WALTHER, DALE	32	BARTLOW
ULRICH, LINDA L	22	DAMASCUS	VORWERK, MICHAEL A	04	LIBERTY	WALTHER, DALE	32	BARTLOW
		V	VORWERK, MICHAEL A	09	LIBERTY	WALTHER, DALE	32	BARTLOW
VACKERT, LINDA	36	LIBERTY	VORWERK, MICHAEL A	26	FREEDOM	WALTHER, DALE	32	BARTLOW
VAJEN, KEVIN	11	FLATROCK	VORWERK, MICHAEL A	31	DAMASCUS	WALTHER, LARRY L	20	BARTLOW
VAJEN, KEVIN L	11	FLATROCK	VORWERK, RICHARD L	25	LIBERTY	WALTHER, LARRY L	21	BARTLOW
VAJEN, KEVIN L	23	FLATROCK	VORWERK, RICHARD L	34	LIBERTY	WALTHER, LARRY L	21	BARTLOW

WALTHER, LARRY L	21	BARTLOW	WENDT, JASON E	26	RIDGEVILLE	WESTHOVEN, WILLIAM C	30	WASHINGTON
WALTHER, LARRY L	29	BARTLOW	WENDT, JASON E	26	RIDGEVILLE	WESTRICK, DEBRA	23	PLEASANT
WALTHER, LARRY L	29	BARTLOW	WENDT, JASON E	27	RIDGEVILLE	WESTRICK, ELNORA M	30	FLATROCK
WALTHER, LARRY L	33	BARTLOW	WENDT, JASON E	28	RIDGEVILLE	WESTWARD FARMS, LTD	01	WASHINGTON
WALTHER, MARY A	09	BARTLOW	WENDT, JASON E	33	RIDGEVILLE	WESTWARD FARMS, LTD	01	WASHINGTON
WALTHER, MARY A	09	BARTLOW	WENDT, JASON E	34	RIDGEVILLE	WETTLE, CHARLES E	17	RIDGEVILLE
WALTHER, MARY A	09	BARTLOW	WENDT, JASON E	35	RIDGEVILLE	WHALEN, TONI L	23	WASHINGTON
WALTHER, MARY A	29	BARTLOW	WENSINK, ADAM M	03	WASHINGTON	WHALEN-BUEHRER, AMY J	25	LIBERTY
WALTHER, MARY A	29	BARTLOW	WENSINK, DANIEL L	36	RICHFIELD	WHERLY, JEAN A	24	MARION
WALTHER, MARYANN	29	BARTLOW	WENSINK, DANIEL L	01	BARTLOW	WHETSTONE, BONNIE J	27	FREEDOM
WANK, BARBARA A	31	MARION	WENSINK, THOMAS J	36	RICHFIELD	WHITACRE, JUDITH	30	WASHINGTON
WANK, THOMAS C	32	MARION	WENSINK, THOMAS J	01	BARTLOW	WHITACRE, JUDITH	30	WASHINGTON
WARD L ADAMS POST 454	36	RIDGEVILLE	WENSINK, ZACHARY J	13	BARTLOW	WHITELY, MATTHEW	31	DAMASCUS
WARD, JEFFERY A	18	NAPOLEON	WENSINK, ZACHARY J	23	BARTLOW	WHITFORD, BRADLEY A	19	WASHINGTON
WARD, RICHARD A	18	DAMASCUS	WENSINK, ZACHARY L	23	BARTLOW	WIBAS, INC	14	HARRISON
WARNCKE, RUTH A	20	NAPOLEON	WENTWORTH, GARALD R	13	LIBERTY	WIBAS, INC	21	DAMASCUS
WAYMIRE, MATTHEW C	15	NAPOLEON	WENTWORTH, JOHN R	13	LIBERTY	WICHMAN, CONSTANCE I	30	LIBERTY
WAYMIRE, MATTHEW C	15	NAPOLEON	WENZEL, STEVEN J	33	FREEDOM	WICHMAN, CONSTANCE I	20	FLATROCK
WAYMIRE, MATTHEW C	15	NAPOLEON	WENZINGER, DENNIS J	34	PLEASANT	WICHMAN, CONSTANCE I	20	FLATROCK
WEAKS, ARVIS E	24	LIBERTY	WENZINGER, GERRY L	26	PLEASANT	WICHMAN, CONSTANCE I	09	RICHFIELD
WEAKS, MARY	22	NAPOLEON	WENZINGER, GERRY L	26	PLEASANT	WICHMAN, CONSTANCE I	09	RICHFIELD
WEAKS, MARY	15	NAPOLEON	WENZINGER, GERRY L	26	PLEASANT	WIECHERS, DAN	29	FREEDOM
WEAKS, MARY	15	NAPOLEON	WENZINGER, GERRY L	26	PLEASANT	WIECHERS, DANNY L	29	FREEDOM
WEAKS, MARY	22	NAPOLEON	WENZINGER, GERRY L	26	PLEASANT	WIECHERS, DANNY L	29	FREEDOM
WEAKS, MARY	22	NAPOLEON	WENZINGER, JOSEPH M	34	PLEASANT	WIECHERS, ERIC D	29	FREEDOM
WEAKS, MARY	28	NAPOLEON	WENZINGER, JOSEPH M	26	PLEASANT	WIECHERS, KEITH N	03	NAPOLEON
WEAKS, MARY	15	NAPOLEON	WENZINGER, JOSEPH M	34	PLEASANT	WIECHERS, RONALD W	26	HARRISON
WEASEL, MARY	17	RICHFIELD	WENZINGER, JOSEPH M	34	PLEASANT	WIECHERS, RONALD W	26	HARRISON
WEASEL, MARY	21	RICHFIELD	WENZINGER, KENNETH E	33	PLEASANT	WIECHERS, SETH J	32	LIBERTY
WEASEL, MARY A	18	RICHFIELD	WENZINGER, KENNETH E	33	PLEASANT	WIECHERS, SETH J	10	HARRISON
WEASEL, MARY A	21	RICHFIELD	WENZINGER, RONALD C	33	PLEASANT	WIEMER, GERALDINE	10	DAMASCUS
WEASEL, MARY A	17	RICHFIELD	WENZINGER, RONALD C	33	PLEASANT	WIEMER, GERALDINE	10	DAMASCUS
WEASEL, MARY A	17	RICHFIELD	WENZINGER, RONALD C	34	PLEASANT	WIEMKEN, BRIAN L	08	NAPOLEON
WEASEL, MARY A	18	RICHFIELD	WENZINGER, RONALD C	20	PLEASANT	WIEMKEN, JEFFREY N	20	FREEDOM
WEASEL, MARY A	18	RICHFIELD	WESCHE, ARLENE E	28	RIDGEVILLE	WIEMKEN, LINDA	11	NAPOLEON
WEASEL, MARY A	35	BARTLOW	WESCHE, ARLENE E	29	RIDGEVILLE	WIEMKEN, PAMELA A	18	FREEDOM
WEAVER, DIANE K	08	MARION	WESCHE, ARLENE E	29	RIDGEVILLE	WIEMKEN, RANDY L	35	RIDGEVILLE
WEAVER, JONATHAN J	24	WASHINGTON	WESCHE, ARLENE E	27	RIDGEVILLE	WIEMKEN, RANDY L	14	RIDGEVILLE
WEAVER, RICHARD J	24	WASHINGTON	WESCHE, ARLENE E	27	RIDGEVILLE	WIEMKEN, STANLEY J	11	NAPOLEON
WEAVER, SARA A	10	NAPOLEON	WESCHE, ARLENE E	29	RIDGEVILLE	WIEMKEN, STANLEY J	11	NAPOLEON
WEAVER, TIMOTHY R	01	NAPOLEON	WESCHE, DEBORAH K	19	LIBERTY	WILCOX, BARBARA J	30	MONROE
WEBB, ROBERT R	09	DAMASCUS	WESCHE, MICHAEL J	21	NAPOLEON	WILES, ORLO E	20	LIBERTY
WEBER, BRIANA	08	NAPOLEON	WESCHE, MICHAEL J	18	DAMASCUS	WILES, ORLO E	20	LIBERTY
WEBER, CHERYL M	04	FLATROCK	WEST OH ANNUAL CONFERENCE	04	WASHINGTON	WILHELM BROTHERS FARMS	32	MARION
WEBER, GREGORY S	09	MARION	WEST OHIO ANNUAL CONFERENCE	03	WASHINGTON	WILHELM BROTHERS FARMS, LLC	32	MARION
WEBER, JEFFREY A	27	RICHFIELD	WESTFALL, JAMES J	23	LIBERTY	WILHELM FARM & ORCHARD	29	MARION
WEDDELMAN FARMS, LLC	04	FLATROCK	WESTHOVEN JR., LAWRENCE A	24	LIBERTY	WILHELM FARM & ORCHARD	29	MARION
WEDDELMAN, BEN L	33	NAPOLEON	WESTHOVEN JR., LAWRENCE A	24	LIBERTY	WILHELM FARM & ORCHARD	32	MARION
WEDDELMAN, BEN L	04	FLATROCK	WESTHOVEN JR., LAWRENCE A	24	LIBERTY	WILHELM FARM & ORCHARD	32	MARION
WEDDELMAN, BETTE A	04	FLATROCK	WESTHOVEN JR., LAWRENCE A	29	WASHINGTON	WILHELM FARM & ORCHARD	32	MARION
WEDDELMAN, BETTE A	04	FLATROCK	WESTHOVEN JR., LAWRENCE A	29	WASHINGTON	WILHELM, BRUCE	24	RICHFIELD
WEDDELMAN, BETTE A	04	FLATROCK	WESTHOVEN JR., LAWRENCE A	32	WASHINGTON	WILHELM, NATHAN J	17	MONROE
WEDDELMAN, BETTE A	05	FLATROCK	WESTHOVEN, ANDREW M	30	WASHINGTON	WILHELM, NATHANIEL J	32	MARION
WEDDELMAN, GREGORY	33	NAPOLEON	WESTHOVEN, GREGORY A	35	WASHINGTON	WILHELM, PETER	17	MARION
WEDDELMAN, MARK H	04	FLATROCK	WESTHOVEN, GREGORY A	35	WASHINGTON	WILHELM, TIMOTHY	27	PLEASANT
WEIBLE, DEREK J	08	DAMASCUS	WESTHOVEN, GREGORY A	35	WASHINGTON	WILLIAMS, JAMES	22	WASHINGTON
WEICK, KARL E	13	MONROE	WESTHOVEN, GREGORY A	35	WASHINGTON	WILLIAMS, MARY	21	PLEASANT
WEICK, KARL E	32	BARTLOW	WESTHOVEN, GREGORY A	33	WASHINGTON	WINDSOR, VIOLA A	36	RIDGEVILLE
WEILNAU SR., DAVID A	25	DAMASCUS	WESTHOVEN, JEAN A	21	WASHINGTON	WINDSOR, VIOLA A	32	RIDGEVILLE
WEILNAU SR., DAVID A	25	DAMASCUS	WESTHOVEN, JEAN A	22	WASHINGTON	WING, PADDY	22	RICHFIELD
WEILNAU, DAVID E	25	DAMASCUS	WESTHOVEN, JEAN A	25	NAPOLEON	WING, PADDY	27	DAMASCUS
WEILNAU, ELDON P	01	RICHFIELD	WESTHOVEN, JEAN A	25	NAPOLEON	WING, PADDY	28	DAMASCUS
WEILNAU, MARYLYN E	35	DAMASCUS	WESTHOVEN, JEAN A	17	HARRISON	WING, PADDY	33	DAMASCUS
WEILNAU, MARYLYN E	35	DAMASCUS	WESTHOVEN, JEAN A	17	HARRISON	WING, PADDY	33	DAMASCUS
WEILNAU, PAUL L	25	DAMASCUS	WESTHOVEN, JOANNE E	32	WASHINGTON	WING, PADDY	15	RICHFIELD
WEILNAU, TAMMY E	25	DAMASCUS	WESTHOVEN, JOANNE	23	NAPOLEON	WING, PADDY	15	RICHFIELD
WEIRAUCH FARMS, LLC	21	LIBERTY	WESTHOVEN, JOANNE	16	HARRISON	WING, PADDY	15	RICHFIELD
WEIRAUCH FARMS, LLC	01	LIBERTY	WESTHOVEN, JOANNE	17	HARRISON	WING, PADDY	16	RICHFIELD
WEIRAUCH, JAMES N	02	LIBERTY	WESTHOVEN, JOSEPH E	35	WASHINGTON	WING, PADDY	22	RICHFIELD
WEIRAUCH, STEPHEN W	01	FLATROCK	WESTHOVEN, JOSEPH E	26	WASHINGTON	WING, STEPHEN	15	RICHFIELD
WEIRICH, LAWRENCE E	18	WASHINGTON	WESTHOVEN, JOSEPH E	35	WASHINGTON	WINZELER, JERRY F	30	RIDGEVILLE
WEIRICH, LAWRENCE L	17	WASHINGTON	WESTHOVEN, JOSEPH E	35	WASHINGTON	WISCHMEYER, SUZANNE M	02	FLATROCK
WELLER, CHAD M	26	RICHFIELD	WESTHOVEN, JULIAN T	34	WASHINGTON	WISE, RHONDA L	24	WASHINGTON
WELLER, CHAD M	36	BARTLOW	WESTHOVEN, LINDSAY P	14	HARRISON	WITT, MARLOWE R	06	MONROE
WELLER, CHAD M	36	BARTLOW	WESTHOVEN, LINDSAY P	18	DAMASCUS	WITT, MARLOWE R	06	MONROE
WELLS CROP FARMS, LLC	17	DAMASCUS	WESTHOVEN, MICHAEL	29	WASHINGTON	WITT, TERRY L	06	MONROE
WELLS CROP, LLC	10	DAMASCUS	WESTHOVEN, MICHAEL J	29	WASHINGTON	WITTE, DAN	10	FLATROCK
WELLS, DARLENE I	34	DAMASCUS	WESTHOVEN, MICHAEL J	29	WASHINGTON	WITTE, DANIEL M	33	MONROE
WELLS, ELAINE	08	RICHFIELD	WESTHOVEN, MICHAEL J	29	WASHINGTON	WITTE, DANIEL M	09	MARION
WELMA MILLER FARMS, LLC	26	FREEDOM	WESTHOVEN, MICHAEL J	29	WASHINGTON	WITTE, JAMES H	03	MONROE
WELMA MILLER FARMS, LLC	26	FREEDOM	WESTHOVEN, MICHAEL J	34	WASHINGTON	WITTE, KARA R	04	MARION
WELMA MILLER FARMS, LLC	26	FREEDOM	WESTHOVEN, RICHARD A	29	WASHINGTON	WITTE, LOUIS F	27	MONROE
WELZ, DONNA J	34	FLATROCK	WESTHOVEN, RICHARD A	35	WASHINGTON	WITTE, LOUIS F	27	MONROE
WELZ, MARK	02	PLEASANT	WESTHOVEN, SHAWN M	10	HARRISON	WITTE, LUTHER	18	MONROE
WELZ, MARK	02	PLEASANT	WESTHOVEN, SHAWN M	15	HARRISON	WITTE, LUTHER	10	MARION
WENDT, DEAN	22	RIDGEVILLE	WESTHOVEN, WILLIAM C	30	WASHINGTON	WITTE, LUTHER	04	MARION
WENDT, DEAN E	16	RIDGEVILLE	WESTHOVEN, WILLIAM C	30	WASHINGTON	WITTE, LUTHER	34	MARION
WENDT, DEAN E	16	RIDGEVILLE	WESTHOVEN, WILLIAM C	32	WASHINGTON	WITTE, LUTHER P	17	MARION
WENDT, JASON	26	RIDGEVILLE	WESTHOVEN, WILLIAM C	34	WASHINGTON	WITTE, MORRIS	04	MARION
WENDT, JASON E	27	RIDGEVILLE	WESTHOVEN, WILLIAM C	34	WASHINGTON	WITTE, MORRIS	05	MARION
WENDT, JASON E	22	RIDGEVILLE	WESTHOVEN, WILLIAM C	34	WASHINGTON	WITTE, MORRIS	08	MARION
WENDT, JASON E	22	RIDGEVILLE	WESTHOVEN, WILLIAM C	34	WASHINGTON	WITTE, MORRIS D	04	MARION

WITTE, NOREEN A	09	HARRISON	ZACHRICH, ROBERT L	19	FLATROCK
WOLF, KURT T	19	PLEASANT	ZACHRICH, ROBERT L	22	FLATROCK
WOLF, MICHAEL D	09	NAPOLEON	ZACK'S RECYCLING	03	MONROE
WOLF, MICHAEL D	09	NAPOLEON	ZALAR, DONNA J	09	RICHFIELD
WOLTMAN, KEITH	33	FREEDOM	ZEITER, CONSTANCE K	35	LIBERTY
WOLTMAN, KEITH	33	FREEDOM	ZEITER, NORMAN E	35	LIBERTY
WOLTMAN-LANGE, BETH A	33	FREEDOM	ZEITER, NORMAN E	35	LIBERTY
WOLTMAN-LANGE, BETH A	33	FREEDOM	ZEITER, NORMAN E	02	LIBERTY
WOLTMANN, SHIRLEY J	26	RICHFIELD	ZENZ, LEO L	18	WASHINGTON
WOLTMANN, SHIRLEY J	27	RICHFIELD	ZEUNEN, MATTHEW	20	WASHINGTON
WOLTMANN, SHIRLEY J	26	RICHFIELD	ZIEGLER, FRANCIS M	24	BARTLOW
WOLTMANN, SHIRLEY J	26	RICHFIELD	ZIEGLER, FRANCIS M	24	BARTLOW
WOLTMANN, SHIRLEY J	26	RICHFIELD	ZIEGLER, WILLIAM F	24	BARTLOW
WOLTMANN, SHIRLEY J	26	RICHFIELD	ZIMMER, JAMES C	05	MONROE
WOLTMANN, SHIRLEY J	27	RICHFIELD	ZIMMER, JAMES C	05	MONROE
WOLTMANN, SHIRLEY J	28	RICHFIELD	ZUMBERGE, MARK	02	WASHINGTON
WOLTMANN, SHIRLEY J	02	BARTLOW	ZUMBERGE, MARK A	02	WASHINGTON
WONG, TRACY V	16	LIBERTY	ZUMFELDE, RAYMOND J	29	NAPOLEON
WOODLAND GROVES LLC	12	NAPOLEON	ZYGULA, JULIE	17	MONROE
WOODS, KIRK S	04	LIBERTY			
WOOLACE, BENJAMIN D	23	WASHINGTON			
WULFF, EUGENE	27	LIBERTY			
WULFF, EVERETT D	20	HARRISON			
WULFF, KENNETH R	06	WASHINGTON			
WULFF, LAVONNE	20	HARRISON			
WULFF, LISA M	27	FREEDOM			
WULFF, LISA M	26	FREEDOM			
WYATT, JOANN M	07	HARRISON			
WYMER, CRAIG J	18	DAMASCUS			
WYSE, JON T	33	RIDGEVILLE			
WYSE, JON T	32	RIDGEVILLE			
WYSE, TONY L	19	RIDGEVILLE			
WYSE, TONY L	19	RIDGEVILLE			
Y					
YAHNEY, SUE A	17	FLATROCK			
YANCEY, BRUCE A	18	RIDGEVILLE			
YANCEY, BRUCE A	18	RIDGEVILLE			
YANCEY, BRUCE A	20	RIDGEVILLE			
YANCEY, BRUCE A	30	RIDGEVILLE			
YANEY, MICHAEL L	13	FREEDOM			
YANTZ, RUSSELL A	10	BARTLOW			
YANTZ, RUSSELL A	10	BARTLOW			
YANTZ, RUSSELL A	36	BARTLOW			
YARNELL BROS, INC	13	BARTLOW			
YARNELL, J J	30	LIBERTY			
YARNELL, J J	30	LIBERTY			
YENNER LAGACY FARM, LLC	03	PLEASANT			
YENNER LAGACY FARM, LLC	10	PLEASANT			
YOCOM, JAMES F	26	HARRISON			
YOCOM, JAMES F	26	HARRISON			
YOCOM, STEVEN J	26	HARRISON			
YODER, JUSTIN D	15	RIDGEVILLE			
YODER, RYAN	32	RIDGEVILLE			
YODER, TIMOTHY T	15	RIDGEVILLE			
YOUNG & SONS FARMS, LLC	19	PLEASANT			
YOUNG & SONS FARMS, LLC	19	PLEASANT			
YOUNG & SONS FARMS, LLC	19	PLEASANT			
YOUNG & SONS FARMS, LLC	20	PLEASANT			
YOUNG & SONS FARMS, LLC	20	PLEASANT			
YOUNG & SONS FARMS, LLC	20	PLEASANT			
YOUNG, GARY L	10	PLEASANT			
YOUNG, LINDA L	05	PLEASANT			
YOUNG, LINDA L	29	FLATROCK			
YOUNG, LINDA L	31	FLATROCK			
YOUNG, LINDA L	31	FLATROCK			
YOUNG, LINDA L	32	FLATROCK			
YOUNG, LINDA L	32	FLATROCK			
YOUNG, LINDA L	05	PLEASANT			
YOUNG, LINDA L	08	PLEASANT			
YOUNG, LINDA L	08	PLEASANT			
YUNGMAN, EUGENE J	02	BARTLOW			
YUNGMAN, EUGENE J	11	BARTLOW			
YUNGMAN, EUGENE J	11	BARTLOW			
YUNGMAN, EUGENE J	17	BARTLOW			
YUNGMAN, EUGENE J	27	BARTLOW			
YUNGMAN, EUGENE J	27	BARTLOW			
YUNGMAN, LORI M	33	MONROE			
Z					
ZABZ, LLC	35	LIBERTY			
ZABZ, LLC	02	LIBERTY			
ZABZ, LLC	35	LIBERTY			
ZACHRICH, BRADLEY M	22	FLATROCK			
ZACHRICH, DENNIS	29	PLEASANT			
ZACHRICH, JEREMY R	22	HARRISON			
ZACHRICH, LUCINDA S	18	MONROE			
ZACHRICH, LUCINDA S	14	FLATROCK			
ZACHRICH, LUCINDA S	14	FLATROCK			
ZACHRICH, MARGARET M	27	MARION			
ZACHRICH, MARGARET M	08	MARION			
ZACHRICH, MARGARET M	13	MARION			
ZACHRICH, MARGARET M, (LE)	28	MARION			
ZACHRICH, NOAH R	29	PLEASANT			
ZACHRICH, ROBERT L	20	FLATROCK			
ZACHRICH, ROBERT L	19	FLATROCK			
ZACHRICH, ROBERT L	19	FLATROCK			
ZACHRICH, ROBERT L	19	FLATROCK			
ZACHRICH, ROBERT L	19	FLATROCK			

WEST NAPOLEON

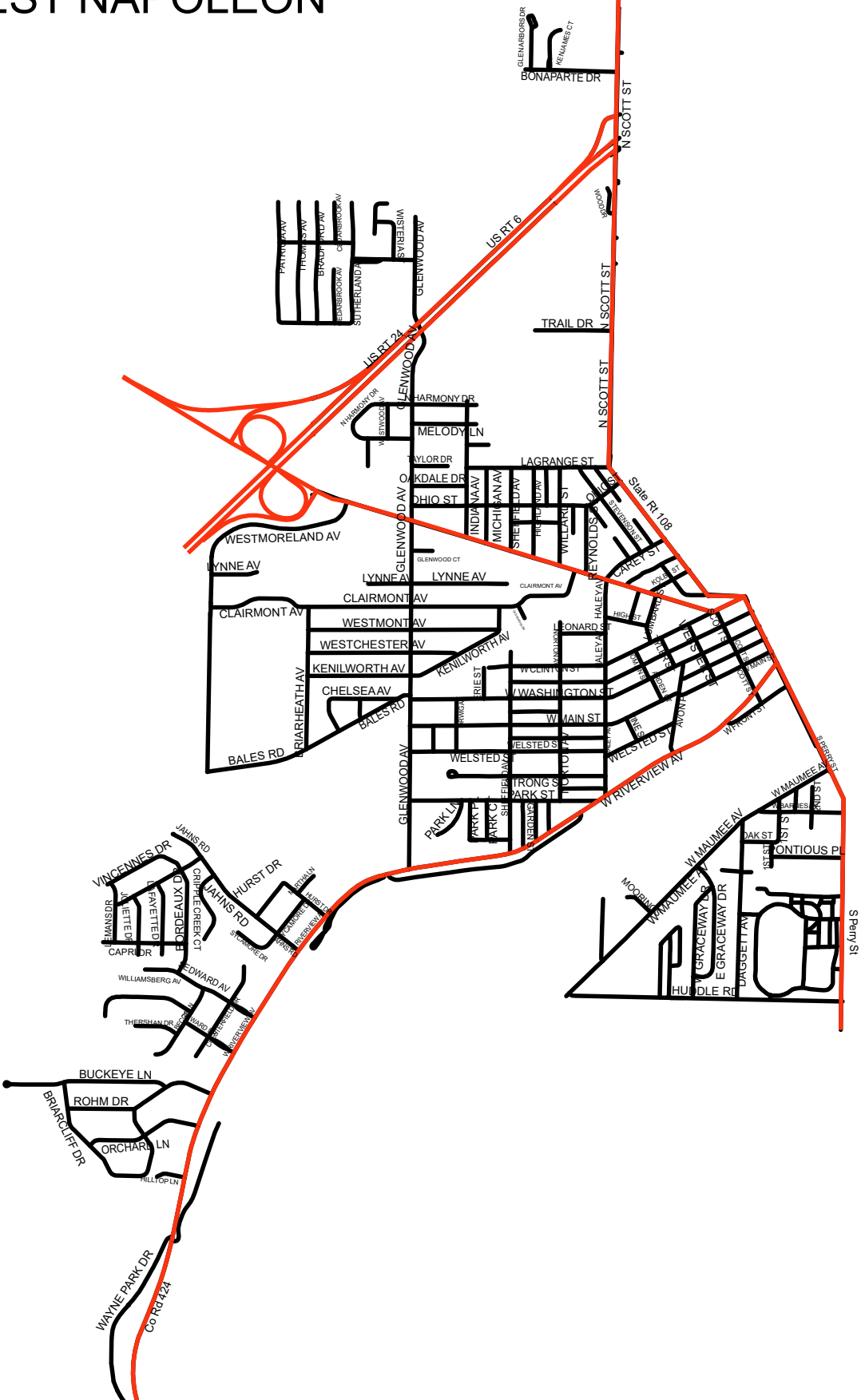

EAST NAPOLEON





HOLGATE

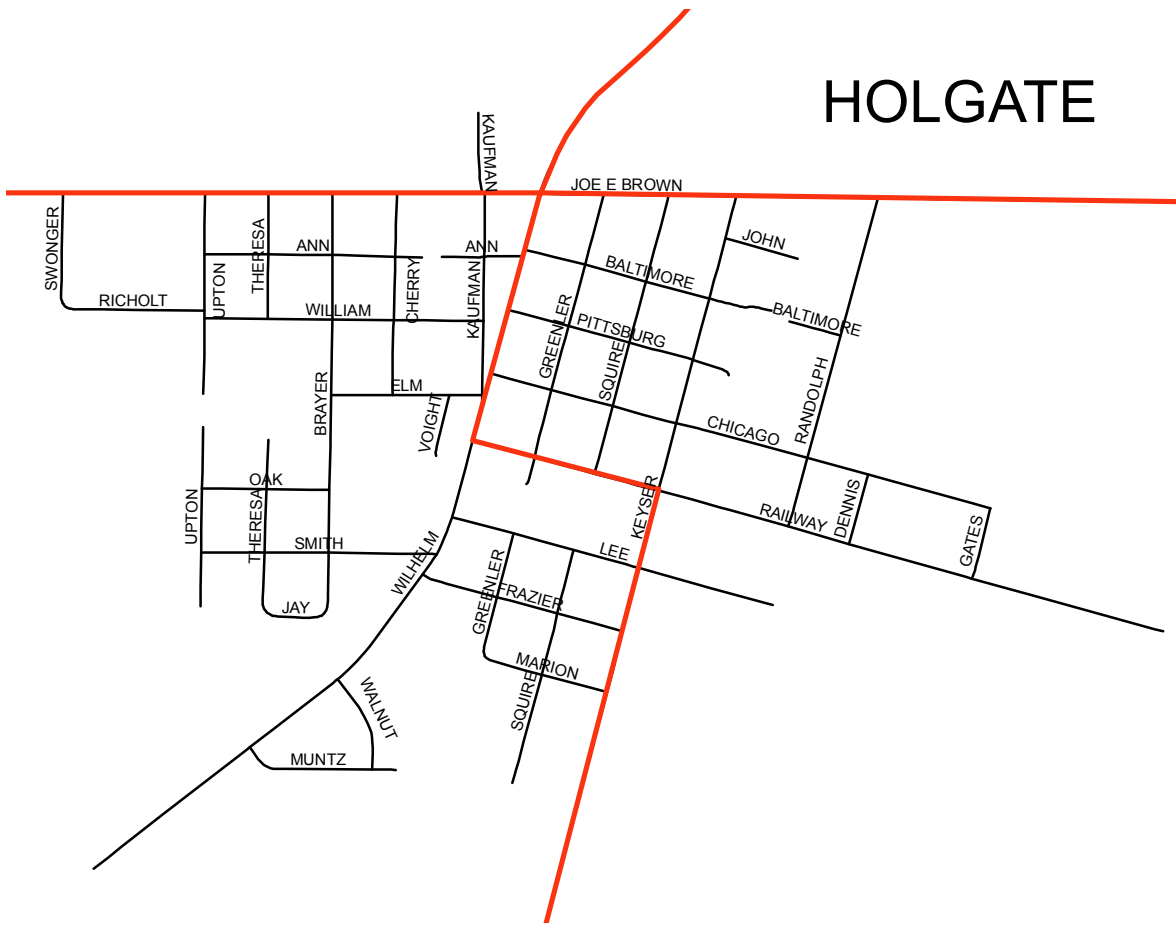

HAMLER

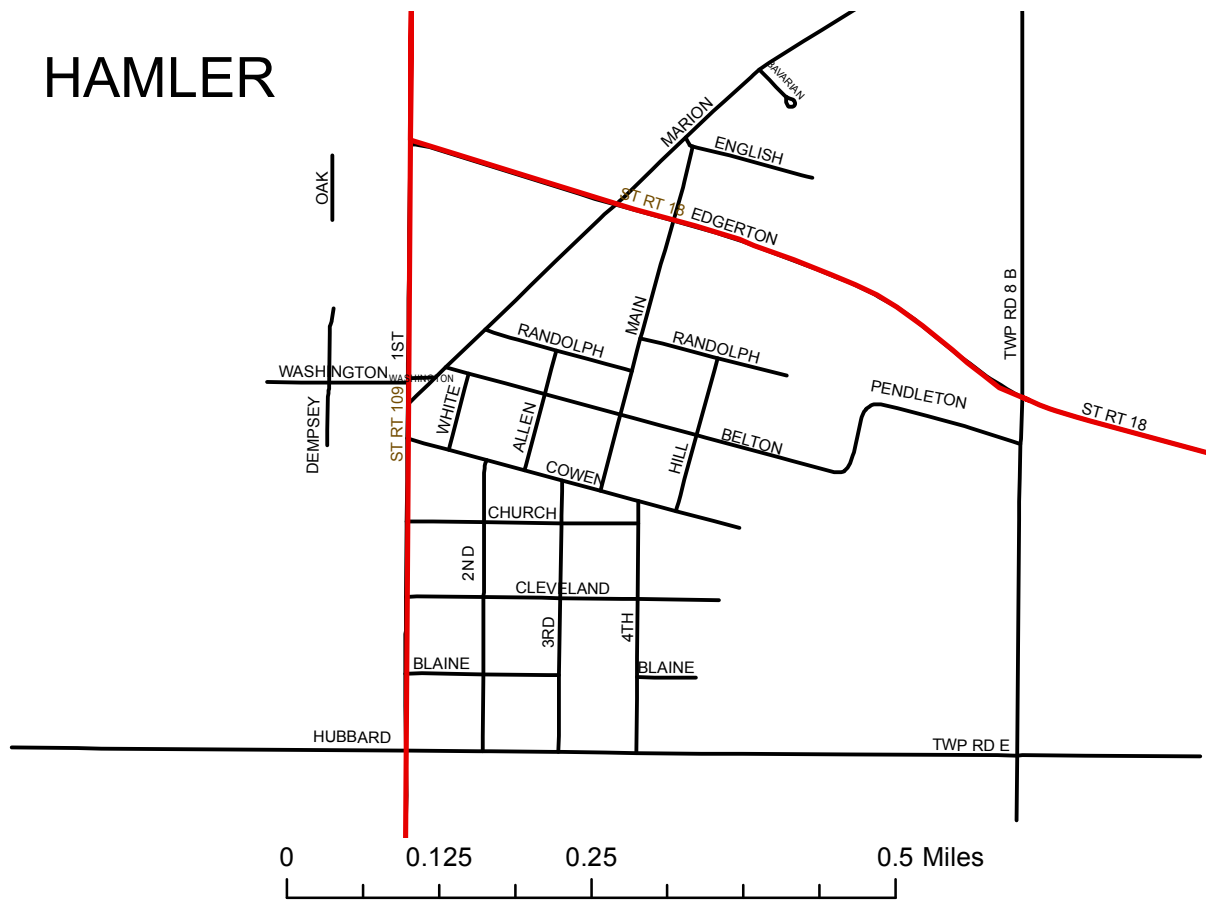

MALINTA

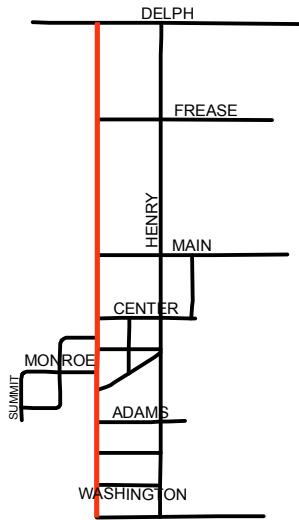

LIBERTY CENTER

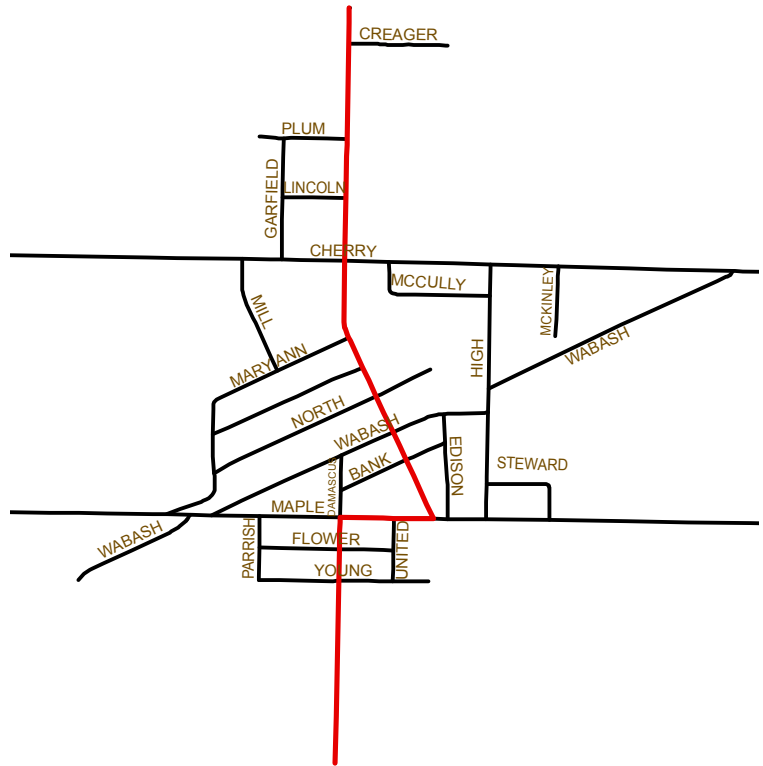

McCLURE

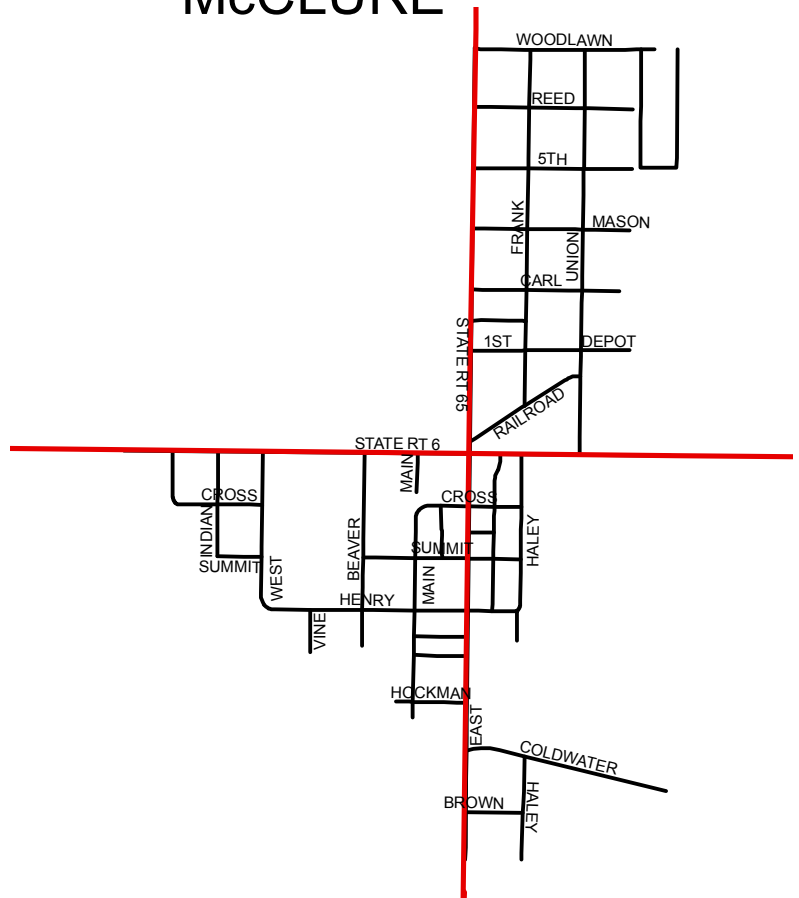

NEW BAVARIA

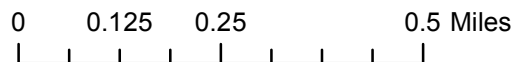
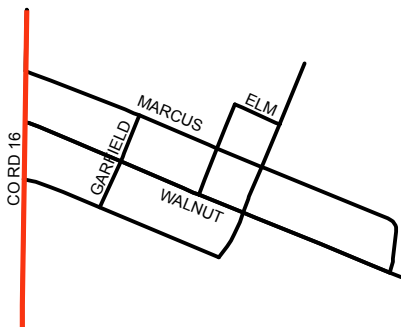

HENRY COUNTY ROAD MAP

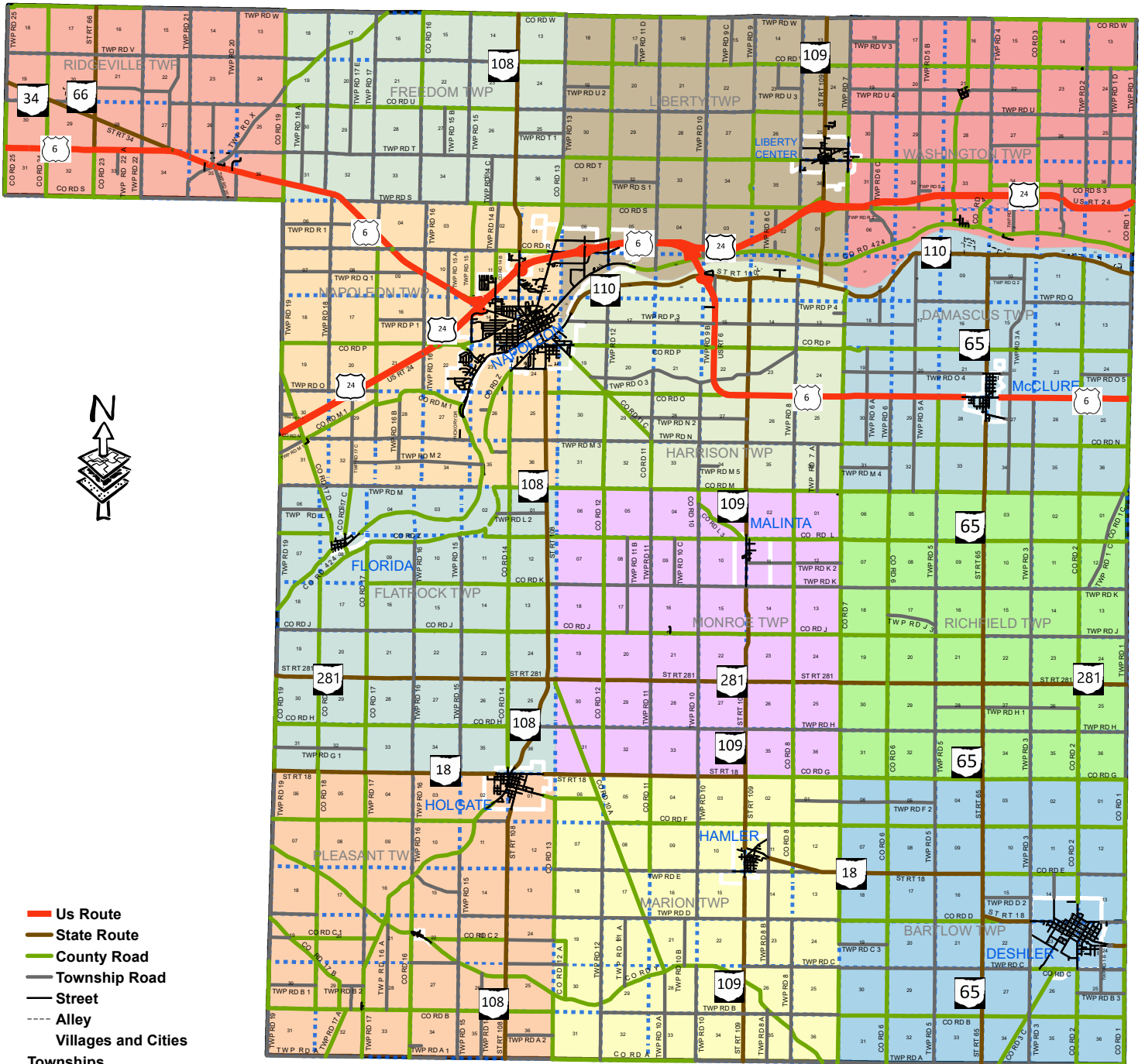

- Us Route
- State Route
- County Road
- Township Road
- Street
- - - Alley
- Villages and Cities
- Townships**
- Bartlow Twp
- Damascus Twp
- Flatrock Twp
- Freedom Twp
- Harrison Twp
- Liberty Twp
- Marion Twp
- Monroe Twp
- Napoleon Twp
- Pleasant Twp
- Richfield Twp
- Ridgeville Twp
- Washington Twp

