





**SCHEMATIC PLAN**

**HEN-NEW MAUMEE RIVER BRIDGE**

S.R. 110  
 CURVE DATA  
 P.I.STA. 97+48.28  
 $\Delta = 21^\circ 40' 09''$  (RT)  
 $Dc = 2^\circ 00' 00''$   
 $R = 2,864.80'$   
 $T = 548.28'$   
 $L = 1,083.46'$   
 $E = 51.99'$   
 $emax = 0.045$

S.R. 110  
 CURVE DATA  
 P.I.STA. 103+94.64  
 $\Delta = 20^\circ 59' 50''$  (LT)  
 $Dc = 9^\circ 32' 57''$   
 $R = 600.00'$   
 $T = 111.19'$   
 $L = 219.88'$   
 $E = 10.22'$   
 $emax = NC$

S.R. 110  
 EX. CURVE DATA  
 P.I.STA. 90+33.37  
 $\Delta = 49^\circ 52' 00''$  (RT)  
 $Dc = 2^\circ 00' 00''$   
 $R = 2,864.80'$   
 $T = 1,331.82'$   
 $L = 2,493.34'$   
 $E = 294.45'$   
 $emax = 0.045$

S.R. 110  
 CURVE DATA  
 P.I.STA. 105+83.15  
 $\Delta = 18^\circ 08' 21''$  (RT)  
 $Dc = 11^\circ 27' 33''$   
 $R = 500.00'$   
 $T = 79.81'$   
 $L = 158.29'$   
 $E = 6.33'$   
 $emax = NC$

S.R. 110  
 CURVE DATA  
 P.I.STA. 107+61.70  
 $\Delta = 11^\circ 25' 43''$  (RT)  
 $Dc = 5^\circ 43' 46''$   
 $R = 1,000.00'$   
 $T = 100.06'$   
 $L = 199.47'$   
 $E = 4.99'$   
 $emax = NC$

S.R. 110  
 CURVE DATA  
 P.I.STA. 111+03.62  
 $\Delta = 10^\circ 20' 30''$  (LT)  
 $Dc = 2^\circ 08' 16''$   
 $R = 2,680.00'$   
 $T = 242.53'$   
 $L = 483.74'$   
 $E = 10.95'$   
 $emax = NC$

INDUSTRIAL DR.  
 CURVE DATA  
 P.I.STA. 36+63.17  
 $\Delta = 22^\circ 55' 17''$  (RT)  
 $Dc = 7^\circ 23' 35''$   
 $R = 775.00'$   
 $T = 157.12'$   
 $L = 310.04'$   
 $E = 15.77'$   
 $emax = NC$

INDUSTRIAL DR.  
 CURVE DATA  
 P.I.STA. 33+37.88  
 $\Delta = 52^\circ 05' 04''$  (LT)  
 $Dc = 14^\circ 19' 26''$   
 $R = 400.00'$   
 $T = 195.46'$   
 $L = 363.62'$   
 $E = 45.20'$   
 $emax = NC$

INDUSTRIAL DR.  
 CURVE DATA  
 P.I.Sta. 52+17.04  
 $\Delta = 43^\circ 25' 15''$  (RT)  
 $Dc = 16^\circ 22' 13''$   
 $R = 350.00'$   
 $T = 139.36'$   
 $L = 265.24'$   
 $E = 26.72'$   
 $emax = NC$

RIVERVIEW AVE.  
 EX. CURVE DATA  
 P.I.STA. 596+98.18  
 $\Delta = 12^\circ 59' 05''$  (RT)  
 $Dc = 1^\circ 00' 00''$   
 $R = 5,729.16'$   
 $T = 651.98'$   
 $L = 1,298.38'$   
 $E = 36.98'$   
 $emax = 0.025$

**DESIGN DESIGNATION**

	INDUSTRIAL DRIVE	RIVERVIEW AVENUE	S.R. 110
CURRENT ADT (2015)	7390	3230	5740
DESIGN YEAR ADT (2035)	8010	3510	6230
DESIGN HOURLY VOLUME (2035)	910	380	700
DIRECTIONAL DISTRIBUTION	55%	50%	50%
TRUCKS (24 HOUR B&C)	9%	12%	6%
$T_D$	5%	7%	14%
DESIGN SPEED	40	55	60
LEGAL SPEED	35	50	55
DESIGN FUNCTIONAL CLASSIFICATION:	URBAN COLLECTOR	URBAN MINOR ARTERIAL	URBAN MINOR ARTERIAL

W:\Projects\Projects F - J\H2530002\22984\roadway\sheets\22984\CB001.dgn 9/10/2014 5:17:58 PM SValentin

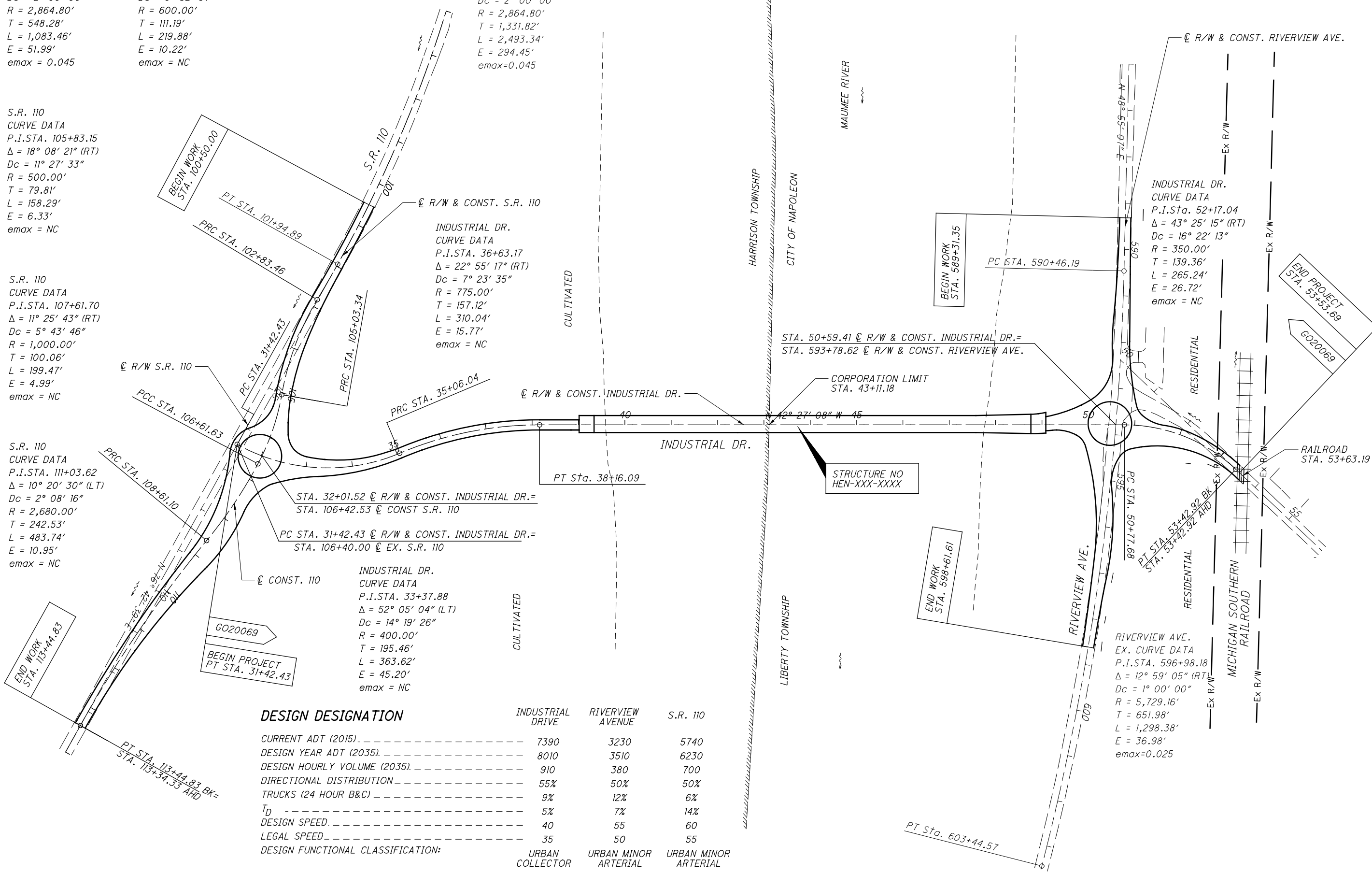

PRIMARY PROJECT CONTROL INFORMATION				
POINT NO.	NORTHING	EASTING	ELEVATION	DESCRIPTION
ARP1	638573.6970	1528220.3138	678.11	IPINS /CIR
ARP2	638206.8882	1528219.4996	678.39	IPINS /CIR
ARP3	638499.0526	1529338.0111	674.81	IPINS /CIR
ARP4	637071.1187	1527468.4342	671.16	IPINS /CIR
ARP5	636091.1981	1528575.4343	667.46	IPINS /CIR
ARP6	635754.7549	1528038.3710	671.21	IPINS /CIR
JAS500	637266.4642	1527666.6053	670.59	MAG SPIKE
JEW1	636329.8015	1529263.7085	667.21	IPINS /CIR
JEW2	636549.8196	1530198.8952	665.77	IPINS /CIR
JEW3	636112.8419	1530882.4102	671.58	IPINS /CIR
JEW4	637659.8855	1528148.4581	678.13	IPINS /CIR
JEW5	637834.1903	1528370.4531	677.75	IPINS /CIR
JEW6	637483.2673	1528308.0899	657.38	IPINS /CIR
JEW7	637594.2634	1528367.7320	658.49	IPINS /CIR
JEW8	637725.4669	1528460.3426	660.03	MAG
JEW9	637889.5540	1528167.4761	678.45	IPINS /CAP
JEW10	637533.8146	1528056.8241	676.36	IPIN -CAP
JEW11	637404.8315	1527907.9181	675.19	IPIN -CAP
JEW12	637242.5817	1527729.1355	673.40	IPIN -CAP
JJL1	638118.1772	1528248.0499	678.06	IPINS /CIR
JJL2	637886.5906	1528504.3997	675.99	IPINS
JJL3	638056.5414	1528759.0865	674.94	IPINS
JJL4	638204.6910	1529006.4512	673.59	IPINS
JJL5	638131.5868	1528882.9361	674.10	MAGS
MSGBASE1	637271.9148	1526923.5899	678.73	IPINS /CIR

VERTICAL CONTROL INFORMATION			
POINT NO.	ELEVATION	DESCRIPTION	
BM18	680.83	CMON /BRASS DISC	STA. 65+94.80-134.94' LT CL INDUSTRIAL DR.
BM38	672.71	CMON /BRASS DISC	STA. 55+02.58-19.45' RT CL SR110
BM82	677.06	CMON /BRASS DISC	STA. 578+65.55-540.18' LT CL RIVERVIEW

W:\Projects\Projects F - J\H2530002\22984\roadway\sheets\22984GY001.dgn 9/10/2014 5:18:05 PM SValentin

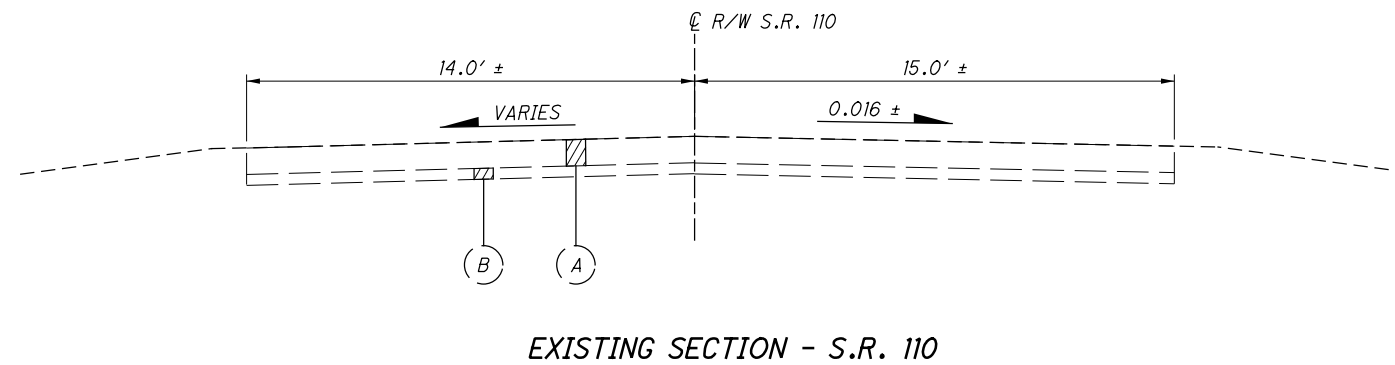
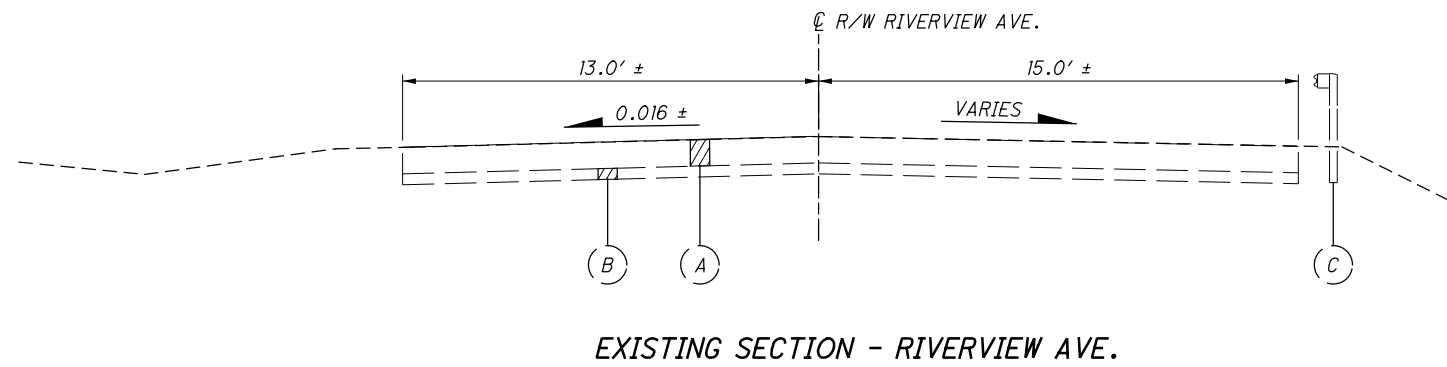
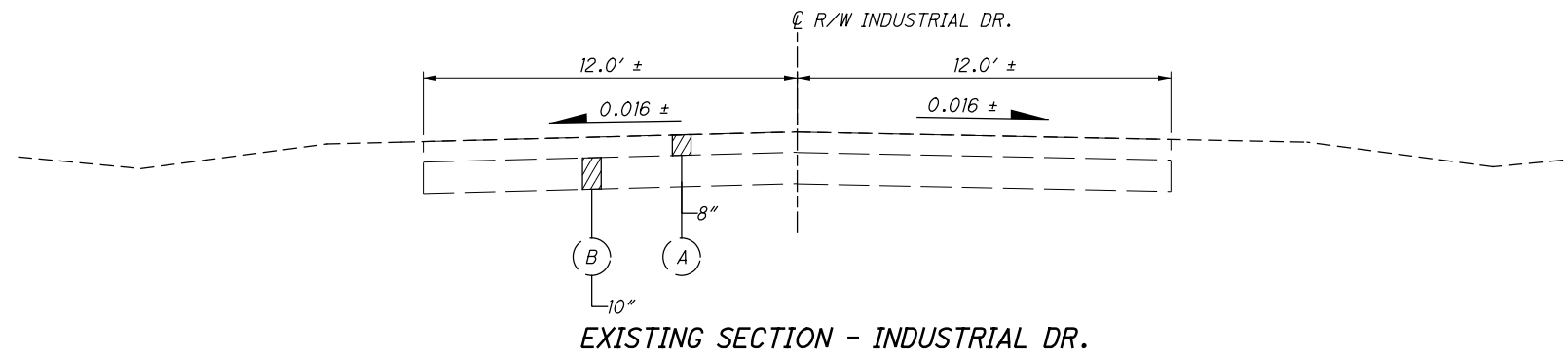

**LEGEND**

- |  |   |   |
|--|---|---|
| <ul style="list-style-type: none"> <li>① ITEM 446 - 1 1/4" ASPHALT CONCRETE SURFACE COURSE, TYPE 1, PG64-22</li> <li>② ITEM 446 - 1 3/4" ASPHALT CONCRETE INTERMEDIATE COURSE, TYPE 2, PG64-22</li> <li>③ ITEM 301 - 6" ASPHALT CONCRETE BASE, PG64-22</li> <li>④ ITEM 304 - 6" AGGREGATE BASE</li> <li>⑤ ITEM 407 - TACK COAT FOR INTERMEDIATE COURSE (0.04 GAL/SY)</li> <li>⑥ ITEM 407 - TACK COAT (0.075 GAL/SY)</li> <li>⑦ ITEM 203 - SUBGRADE COMPACTION</li> <li>⑧ ITEM 605 - 6" SHALLOW PIPE UNDERDRAIN WITH FABRIC WRAP</li> <li>⑨ ITEM 609 - COMBINATION CURB AND GUTTER, TYPE 2</li> <li>⑩ ITEM 609 - COMBINATION CURB AND GUTTER, TYPE 3, AS PER PLAN</li> <li>⑪ ITEM 609 - CURB, TYPE 2-A</li> </ul> | <ul style="list-style-type: none"> <li>⑫ ITEM 609 - CURB, TYPE 6</li> <li>⑬ ITEM 452 - NON-REINFORCED CONCRETE PAVEMENT, MISC.: DECORATIVE, 8" THICK (TRUCK APRON)</li> <li>⑭ ITEM 608 WALKWAY MISC.: DECORATIVE CONCRETE, 6" THICK (SPLITTER ISLAND)</li> <li>⑮ ITEM 608 - 4" CONCRETE WALK</li> <li>⑯ ITEM 659 - SEEDING AND MULCHING</li> <li>⑰ ITEM 526 - REINFORCED CONCRETE APPROACH SLAB. (T=17"), AS PER PLAN</li> <li>⑱ ITEM 606 - GUARDRAIL, TYPE MGS WITH LONG POSTS</li> <li>⑲ ITEM 204 - EXCAVATION OF SUBGRADE</li> <li>ITEM 204 - GRANULAR MATERIAL, TYPE C</li> <li>ITEM 204 - GEOTEXTILE FABRIC, TYPE D</li> </ul> | <ul style="list-style-type: none"> <li>(A) 10" ASPHALT (UNLESS OTHERWISE SHOWN)</li> <li>(B) 4" AGGREGATE BASE (UNLESS OTHERWISE SHOWN)</li> <li>(C) GUARDRAIL</li> </ul> |
|--|---|---|

W:\Projects\Projects F - J\H2530002\22984\roadway\sheets\22984GY002.dgn 9/10/2014 5:18:05 PM SValentin

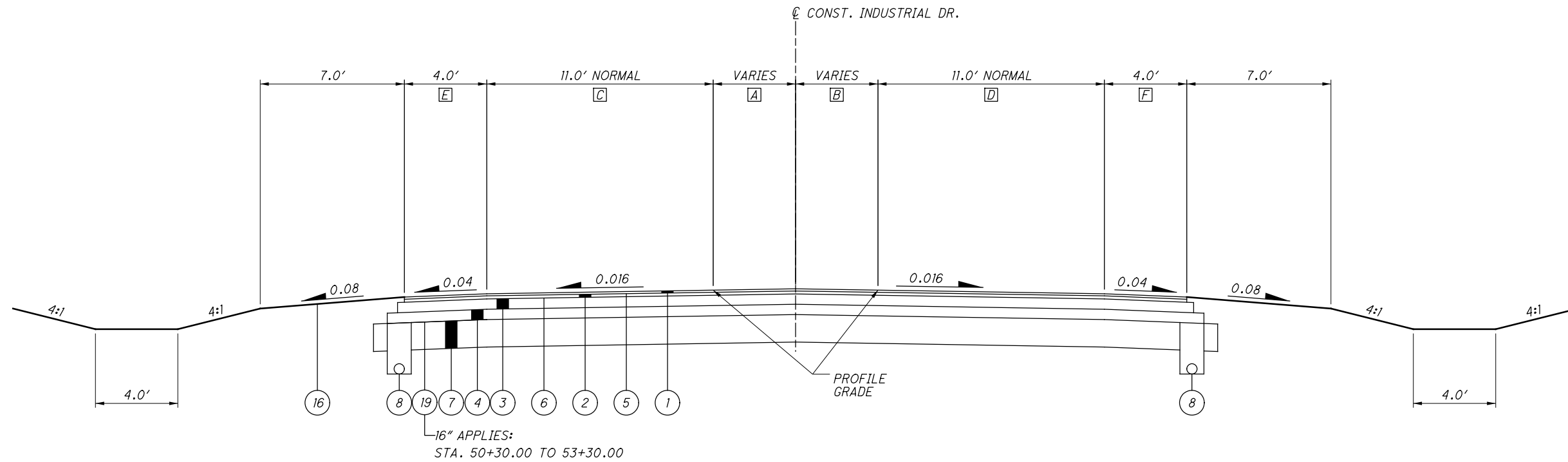

**NORMAL SECTION - INDUSTRIAL DR.**

- A** VARIES: 4.4' TO 0.0' STA. 33+63.77 TO STA. 35+06.02  
0.0' FROM STA. 35+06.02 TO STA. 39+06.32  
VARIES: 2.3' TO 8.1' STA. 49+08.32 TO STA. 49+27.64  
0.0' FROM STA. 52+14.97 TO STA. 53+53.69
- B** VARIES: 5.0' TO 0.0' STA. 33+63.77 TO STA. 35+06.02  
0.0' FROM STA. 35+06.02 TO STA. 39+06.32  
VARIES: 1.7' TO 0.0' STA. 49+08.32 TO STA. 49+27.64  
VARIES: 8.9' TO 0.0' STA. 52+14.97 TO STA. 53+53.69
- C** 12.0' FROM STA. 33+63.77 TO STA. 34+78.88  
VARIES: 12.0' AT STA. 34+78.88 TO 11.0' AT STA. 35+06.02  
VARIES: 12.2' AT STA. 49+08.32 TO 13.1' STA. 49+27.64  
VARIES: 12.0' FROM STA. 52+14.97 TO STA. 53+53.69
- D** VARIES: 17.4' AT STA. 52+14.97 TO 12.0' AT STA. 53+53.69  
VARIES: 11.0' AT STA. 35+06.05 TO 15.7' AT STA. 36+78.50  
VARIES: 15.7' AT STA. 36+78.50 TO 11.0' AT STA. 38+16.09
- E** CURB AND GUTTER APPLIES FROM STA. 49+08.32 TO 49+27.64  
VARIES: 4.0' AT STA. 53+23.59 TO 0.0' AT STA. 53+42.92
- F** CURB AND GUTTER APPLIES FROM STA. 49+08.32 TO 49+27.64  
VARIES: 4.0' AT STA. 52+25.48 TO 0.0' AT STA. 53+64.45

APPLIES:  
STA. 33+63.77 TO STA. 39+06.32  
STA. 49+08.32 TO STA. 49+27.64  
STA. 52+14.97 TO STA. 53+53.69

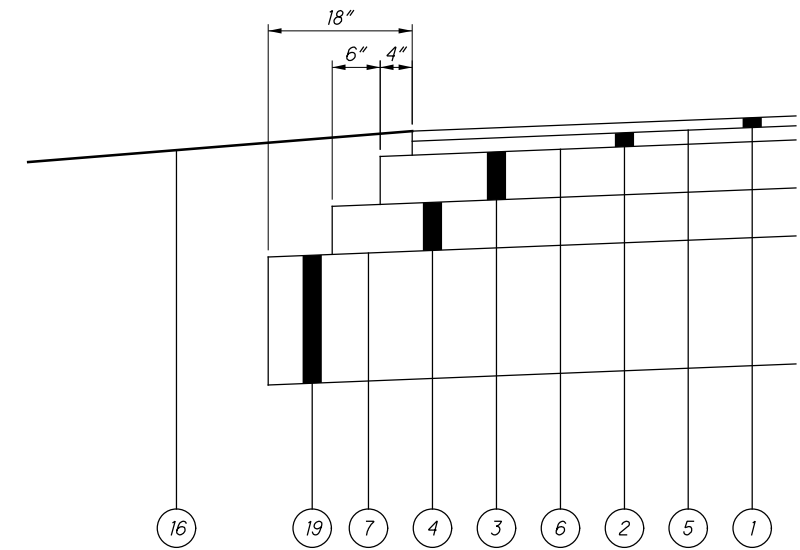

**SHOULDER DETAIL**

W:\Projects\Projects F - J\H2530002\22984\roadway\sheets\22984GY003.dgn 9/10/2014 5:18:06 PM SValentin

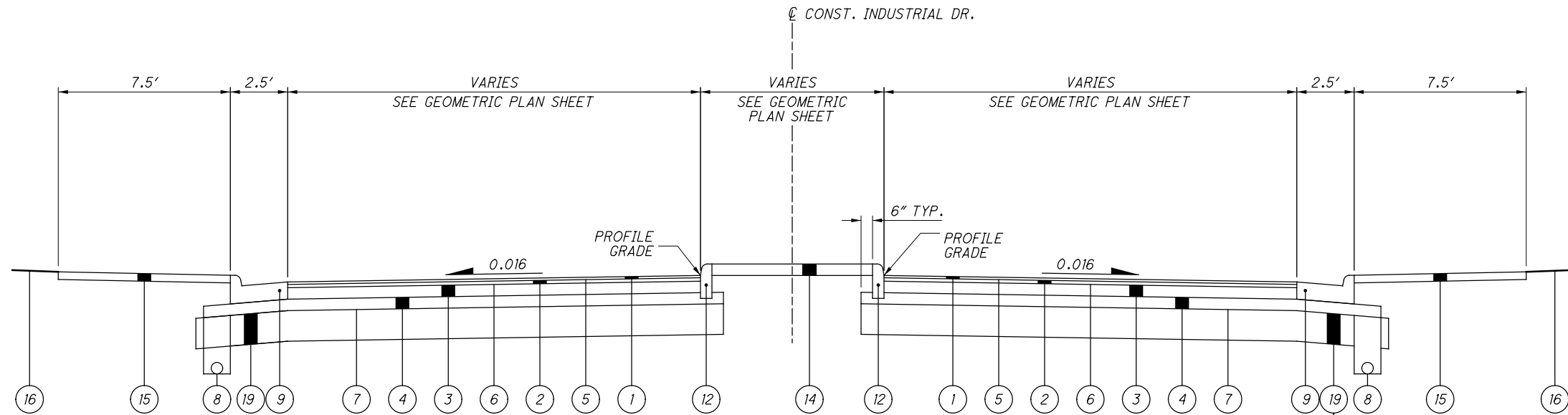

**NORMAL SECTION - SPLITTER ISLANDS**

APPLIES ON INDUSTRIAL DR. :  
 STA. 32+64.11 TO STA. 33+63.77  
 STA. 49+27.64 TO STA. 49+79.62  
 STA. 51+12.67 TO STA. 52+14.97

APPLIES ON RIVERVIEW AVE. :  
 STA. 591+11.11 TO STA. 593+11.11  
 STA. 594+43.70 TO STA. 596+42.56

APPLIES ON S.R. 110 :  
 STA. 103+78.89 TO STA. 105+78.67  
 STA. 107+12.59 TO STA. 110+94.51

16" APPLIES INDUSTRIAL DR. :  
 STA. 50+30.00 TO 53+30.00  
 12" APPLIES RIVERVIEW AVE. :  
 STA. 592+96 TO STA. 596+06  
 15" APPLIES S.R. 110 :  
 STA. 102+05 TO 108+38

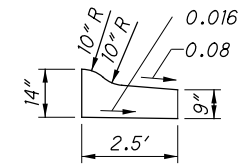

DETAIL B  
COMBINATION CURB AND GUTTER,  
TYPE 3, AS PER PLAN

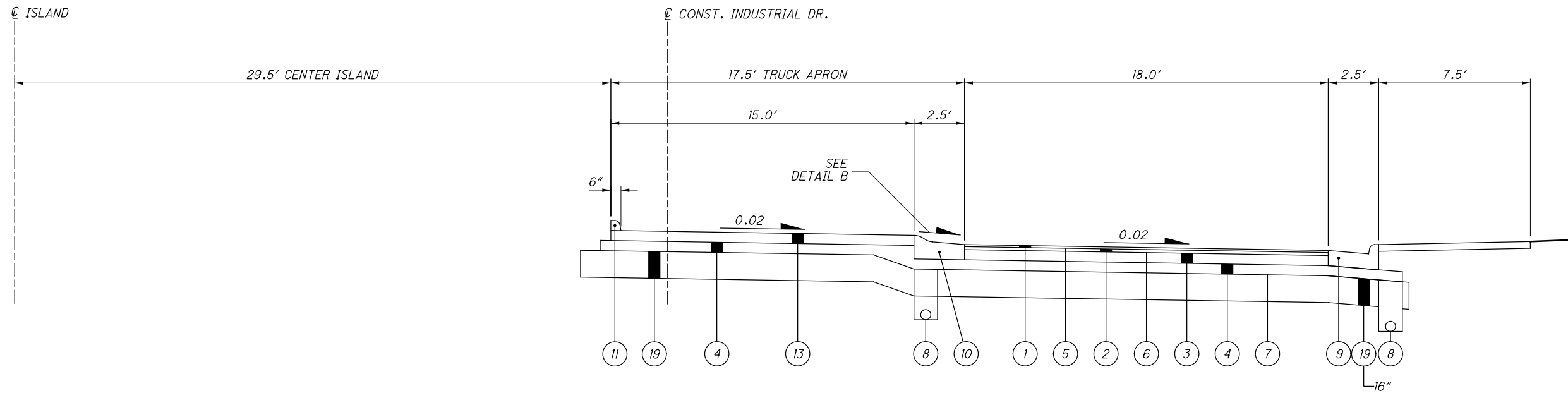

**NORMAL SECTION - ROUNDABOUT**

FOR LEGEND, SEE SHEET \*\*

TYPICAL SECTIONS - INDUSTRIAL DR.

HEN-NEW MAUMEE RIVER BRIDGE

W:\Projects\Projects F - J\H2530002\22984\roadway\sheets\22984GY004.dgn 9/10/2014 5:18:06 PM SValentin

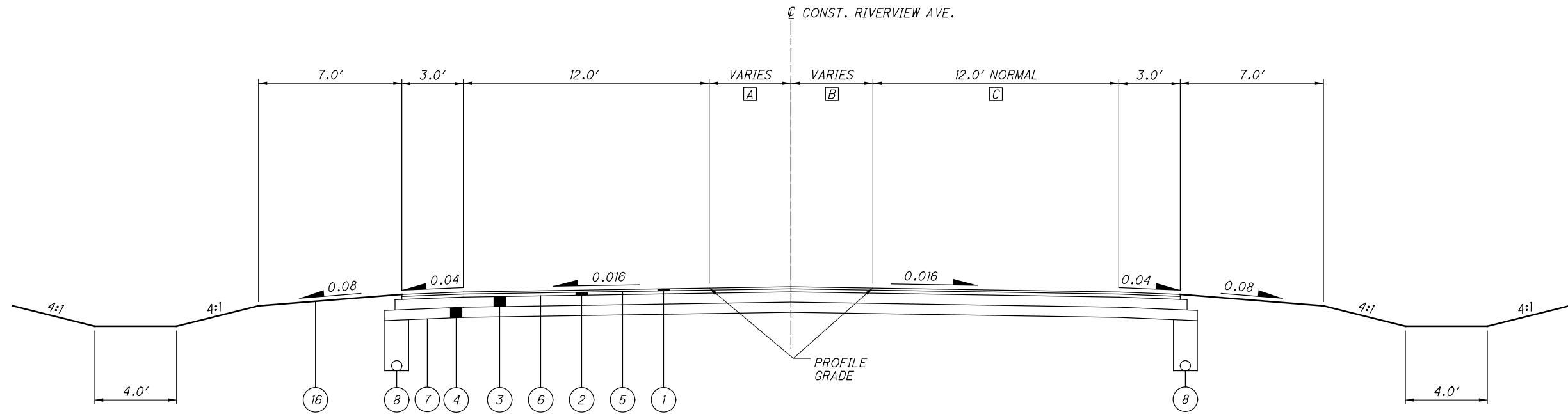

**NORMAL SECTION - RIVERVIEW AVE.**

- A** VARIES: 0.0' TO 2.9' STA. 589+31.35 TO STA. 591+11.11  
VARIES: 7.3' TO 0.0' STA. 596+42.56 TO STA. 598+61.61
- B** VARIES: 0.0' TO 5.0' STA. 589+31.35 TO STA. 591+11.11  
VARIES: 4.0' TO 0.0' STA. 596+42.56 TO STA. 598+61.61
- C** VARIES: 12.3' AT 596+42.56 TO 12.0' AT STA. 596+63.21

APPLIES:  
STA. 589+31.35 TO STA. 591+11.11  
STA. 596+42.56 TO STA. 598+61.61

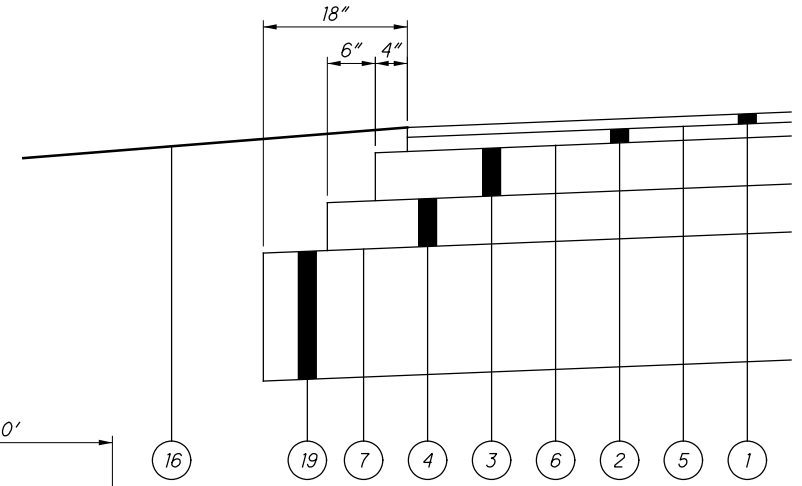

**SHOULDER DETAIL**

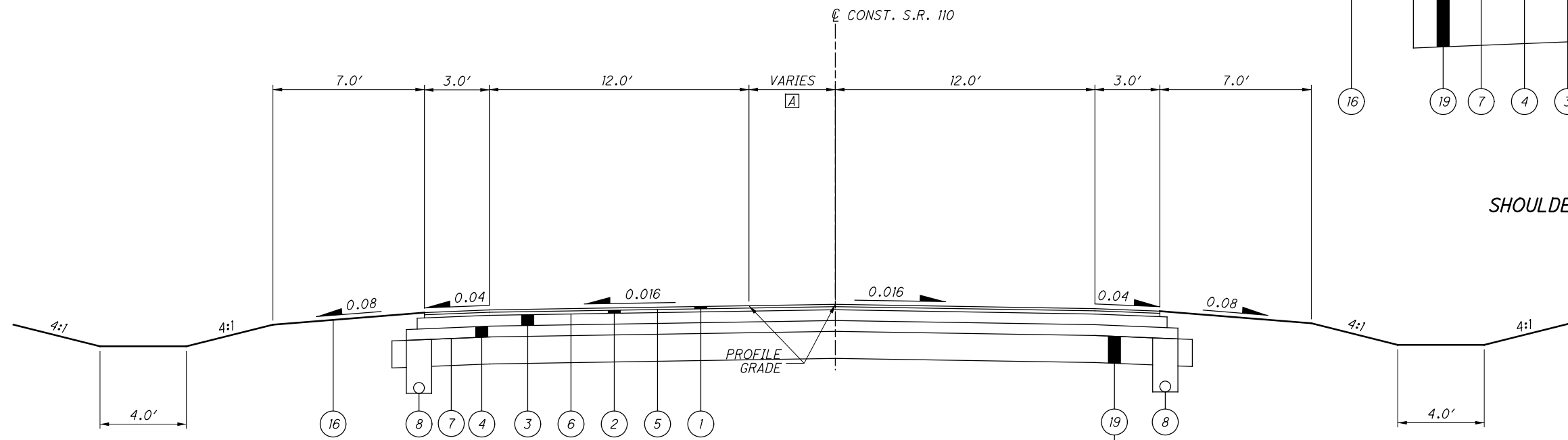

**NORMAL SECTION - S.R. 110**

- A** VARIES: 0.0' TO 8.0' STA. 101+50.00 TO STA. 103+78.89  
VARIES: 7.9' TO 0.0' STA. 110+94.51 TO STA. 113+44.83

APPLIES:  
STA. 101+50.00 TO STA. 103+78.89  
STA. 110+94.51 TO STA. 113+44.83

15" APPLIES:  
STA. 102+05 TO 108+38

FOR LEGEND, SEE SHEET \*\*

W:\Projects\Projects F - J\H2530002\22984\roadway\sheets\22984GY005.dgn 9/10/2014 5:18:07 PM SValentin

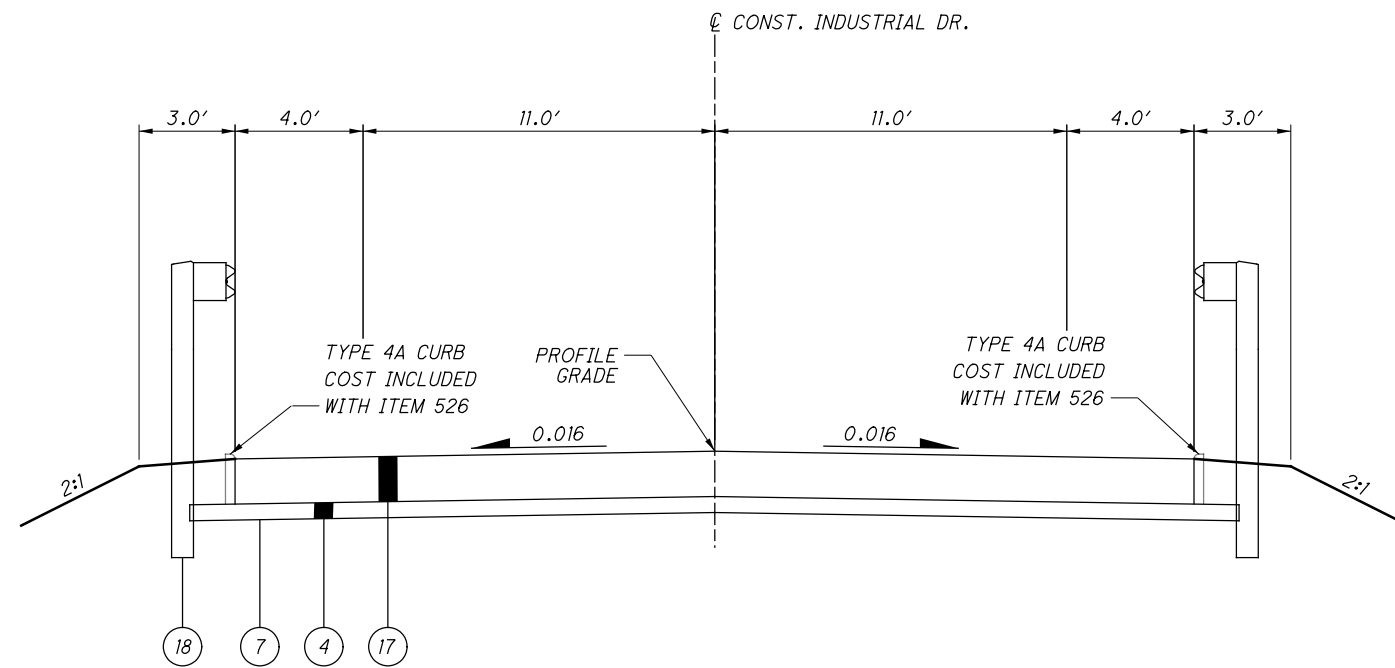

**NORMAL SECTION - APPROACH SLAB**

APPLIES:  
STA. 39+06.32 TO STA. 39+31.32

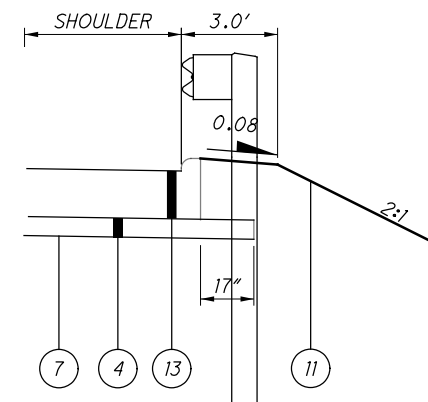

**SHOULDER DETAIL**

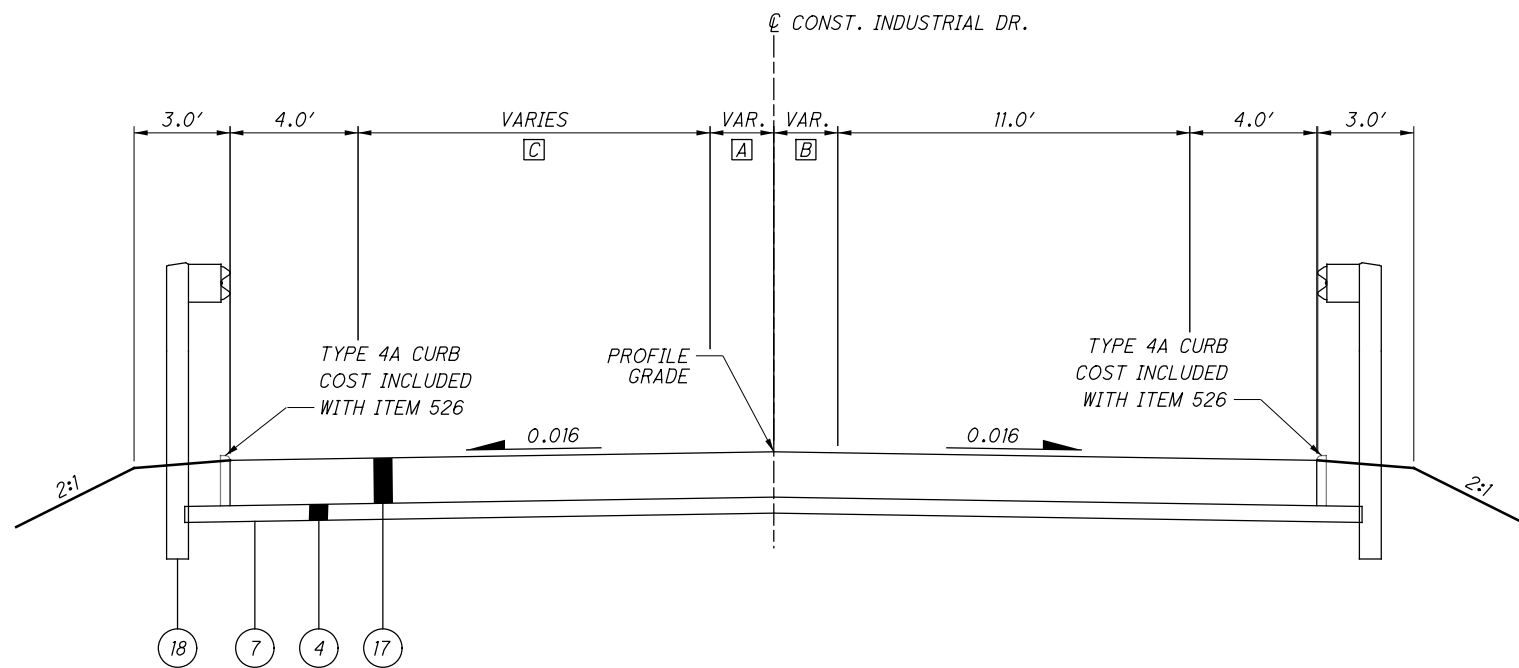

**NORMAL SECTION - APPROACH SLAB**

APPLIES:  
STA. 48+76.82 TO STA. 49+08.32

- [A] VARIES: 2.3' TO 5.0' STA. 48+76.82 TO STA. 49+08.32
- [B] VARIES: 2.1' TO 1.7' STA. 48+76.82 TO STA. 49+08.32
- [C] VARIES: 11.0' TO 12.1' STA. 48+76.82 TO STA. 49+08.32



W:\Projects\Projects F - J\H2530002\22984\roadway\sheets\22984GN001.dgn 9/10/2014 5:18:07 PM SValentin

**ROUNDING**

THE ROUNDING AT SLOPE BREAKPOINTS SHOWN ON THE TYPICAL SECTIONS APPLIES TO ALL CROSS-SECTIONS EVEN THOUGH OTHERWISE SHOWN.

**UTILITIES**

THE LOCATION OF THE UNDERGROUND UTILITIES SHOWN ON THE PLANS ARE AS OBTAINED FROM THE OWNERS AS REQUIRED BY SECTION 153.64 O.R.C.

**UTILITY OWNERSHIP**

LISTED BELOW ARE ALL UTILITIES LOCATED WITHIN THE PROJECT CONSTRUCTION LIMITS TOGETHER WITH THEIR RESPECTIVE OWNERS:

TIME WARNER CABLE

CITY OF NAPOLEON  
255 WEST RIVERVIEW  
NAPOLEON, OH 43545  
(419) 592-4010

OHIO GAS  
335 E. LEGGETT STREET  
WASEON, OH 43567  
(419) 825-5368

TOLEDO EDISON  
300 MADISON AVENUE  
TOLEDO, OH 43652  
(419)249-5218

CENTURY LINK  
812 DOLAN ST.  
DEFIANCE, OH 43512

**SURVEYING PARAMETERS**

PRIMARY PROJECT CONTROL MONUMENTS GOVERN ALL POSITIONING ON ODOT PROJECTS. SEE SHEET \_\_\_ OF THE PLANS FOR A TABLE CONTAINING PROJECT CONTROL INFORMATION.

USE THE FOLLOWING PROJECT CONTROL, VERTICAL POSITIONING, AND HORIZONTAL POSITIONING PARAMETERS FOR ALL SURVEYING:

PROJECT CONTROL

POSITIONING METHOD: ODOT VRS  
MONUMENT TYPE: CORS STATIONS

VERTICAL POSITIONING

ORTHOMETRIC HEIGHT DATUM: NAVD 88  
GEOID: GEOID9

HORIZONTAL POSITIONING

REFERENCE FRAME: NAD83 (CORS96)  
ELLIPSOID: GRS 80  
MAP PROJECTION: LAMBERT CONFORMAL CONIC  
COORDINATE SYSTEM: OHIO STATE PLANE - NORTH ZONE  
COMBINED SCALE FACTOR: 1.0000675074  
ORIGIN OF COORDINATE  
SYSTEM: 0.00, 0.00

**SURVEYING PARAMETERS (CONT.)**

USE THE POSITIONING METHODS AND MONUMENT TYPE USED IN THE ORIGINAL SURVEY TO RESTORE ALL MONUMENTS RELATED TO PRIMARY PROJECT CONTROL THAT ARE DAMAGED OR DESTROYED BY CONSTRUCTION ACTIVITIES. RESTORE THE DAMAGED OR DESTROYED MONUMENTS IN ACCORDANCE WITH SUPPLEMENTAL SPECIFICATION 823.

UNITS ARE IN U.S. SURVEY FEET. USE THE FOLLOWING CONVERSION FACTOR: 1 METER = 3.280833333 U.S. SURVEY FEET.

CALCULATED

CHECKED

GENERAL NOTES

HEN-NEW MAUMEE RIVER BRIDGE

W:\Projects\Projects F - J\H2530002\22984\roadway\sheet\22984GP101.dgn 9/10/2014 5:18:09 PM SValentin

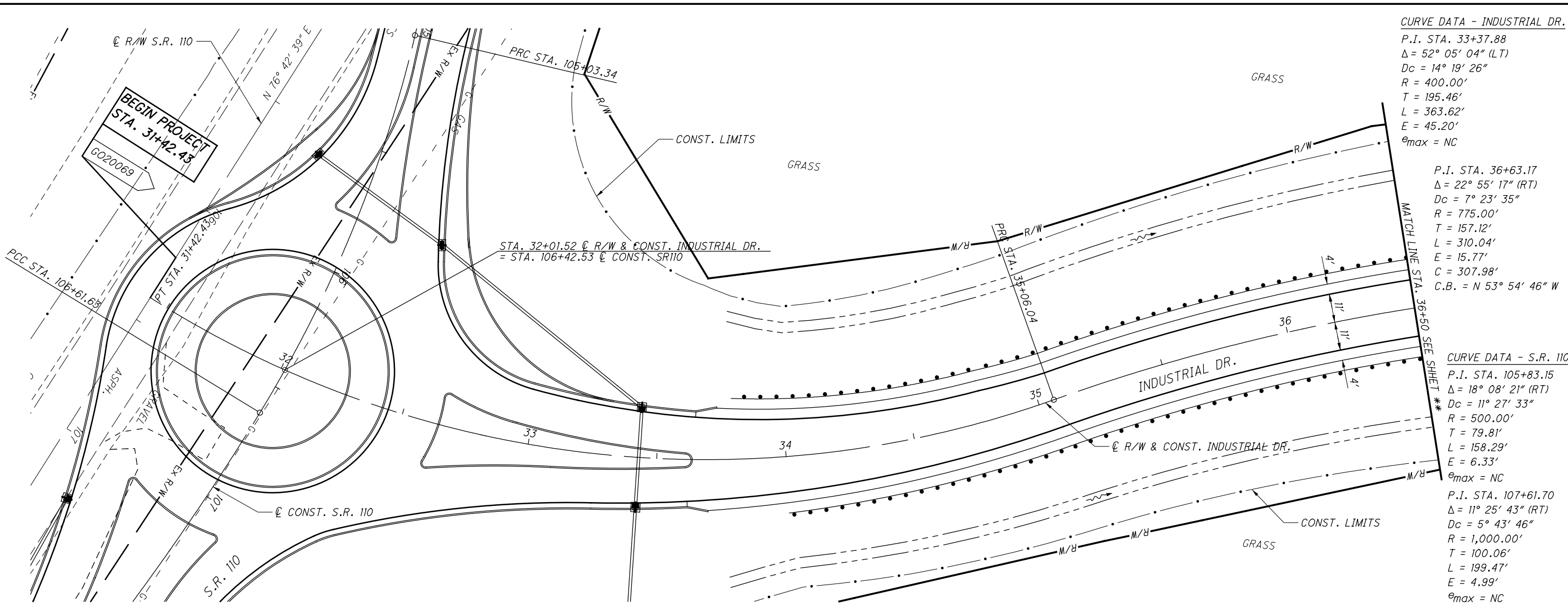

**CURVE DATA - INDUSTRIAL DR.**  
 P.I. STA. 33+37.88  
 $\Delta = 52^\circ 05' 04''$  (LT)  
 $Dc = 14^\circ 19' 26''$   
 $R = 400.00'$   
 $T = 195.46'$   
 $L = 363.62'$   
 $E = 45.20'$   
 $\theta_{max} = NC$

P.I. STA. 36+63.17  
 $\Delta = 22^\circ 55' 17''$  (RT)  
 $Dc = 7^\circ 23' 35''$   
 $R = 775.00'$   
 $T = 157.12'$   
 $L = 310.04'$   
 $E = 15.77'$   
 $C = 307.98'$   
 $C.B. = N 53^\circ 54' 46'' W$

**CURVE DATA - S.R. 110**  
 P.I. STA. 105+83.15  
 $\Delta = 18^\circ 08' 21''$  (RT)  
 $Dc = 11^\circ 27' 33''$   
 $R = 500.00'$   
 $T = 79.81'$   
 $L = 158.29'$   
 $E = 6.33'$   
 $\theta_{max} = NC$

P.I. STA. 107+61.70  
 $\Delta = 11^\circ 25' 43''$  (RT)  
 $Dc = 5^\circ 43' 46''$   
 $R = 1,000.00'$   
 $T = 100.06'$   
 $L = 199.47'$   
 $E = 4.99'$   
 $\theta_{max} = NC$

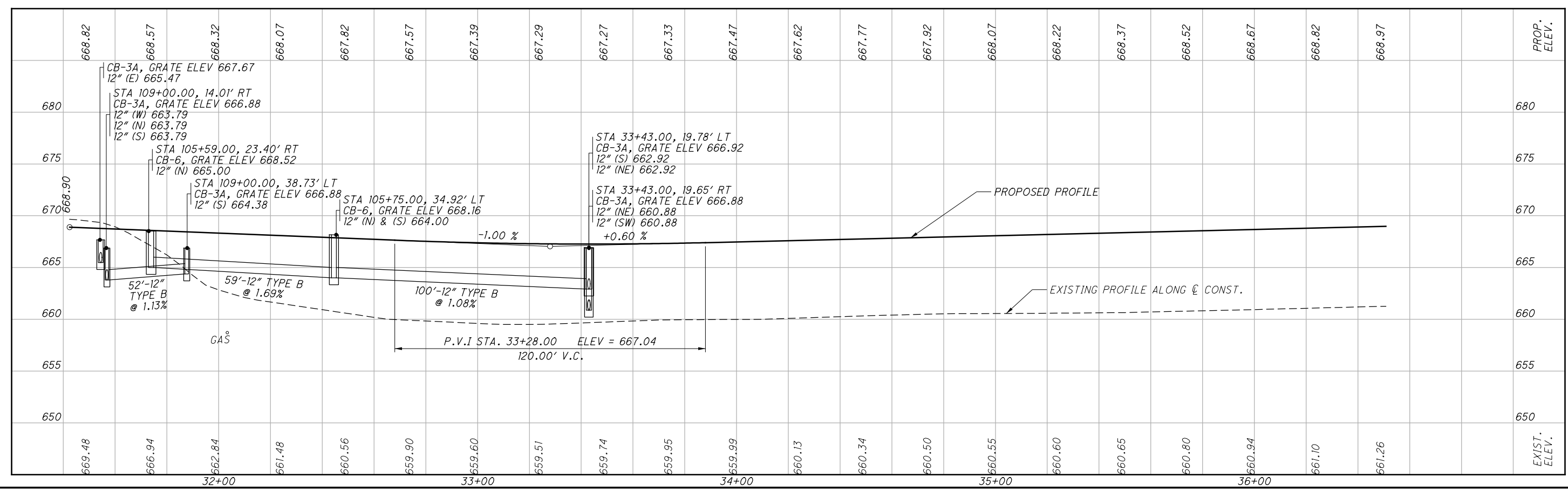

**PLAN AND PROFILE - INDUSTRIAL DR. STA. 31+42.43 TO STA. 36+50.00**

**HEN-NEW MAUMEE RIVER BRIDGE**

10/59

0 20 40  
 HORIZONTAL SCALE IN FEET

CALCULATED  
 CHECKED

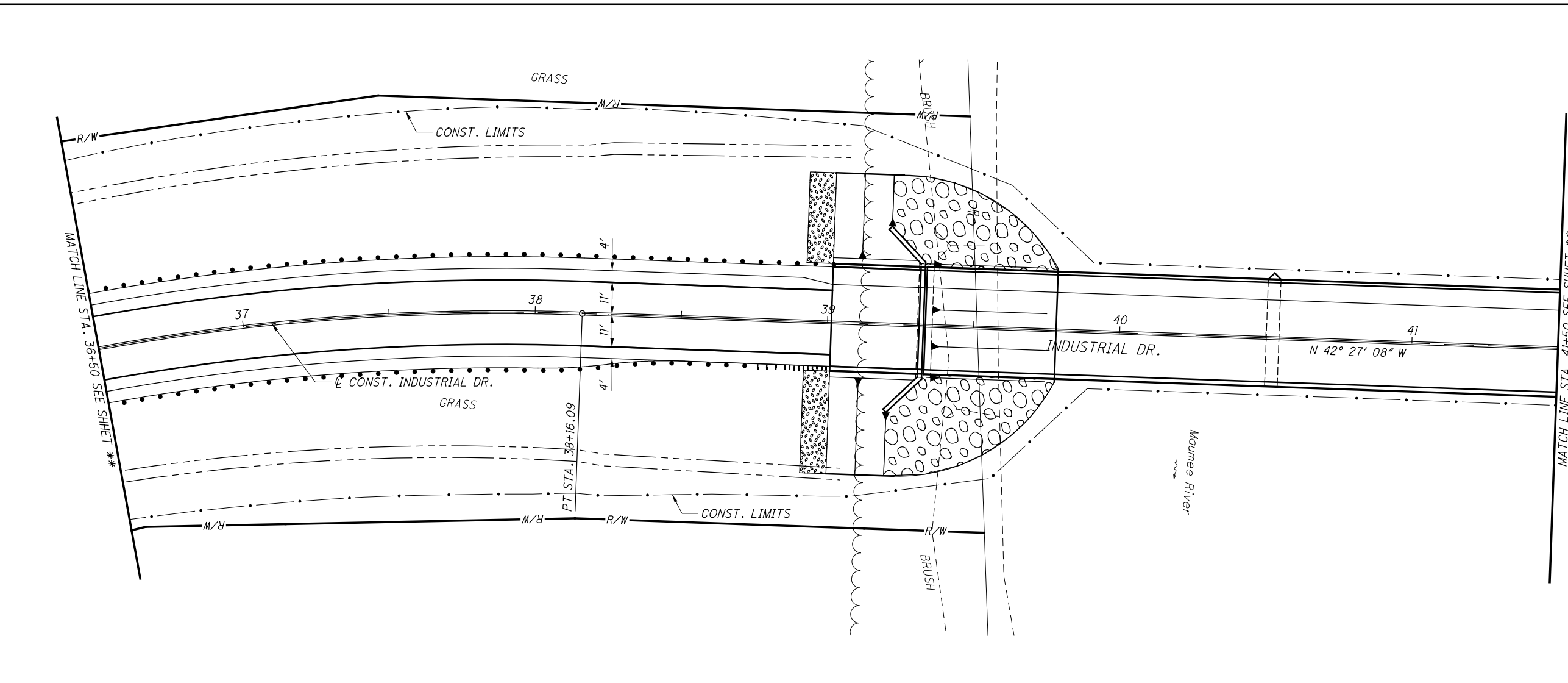
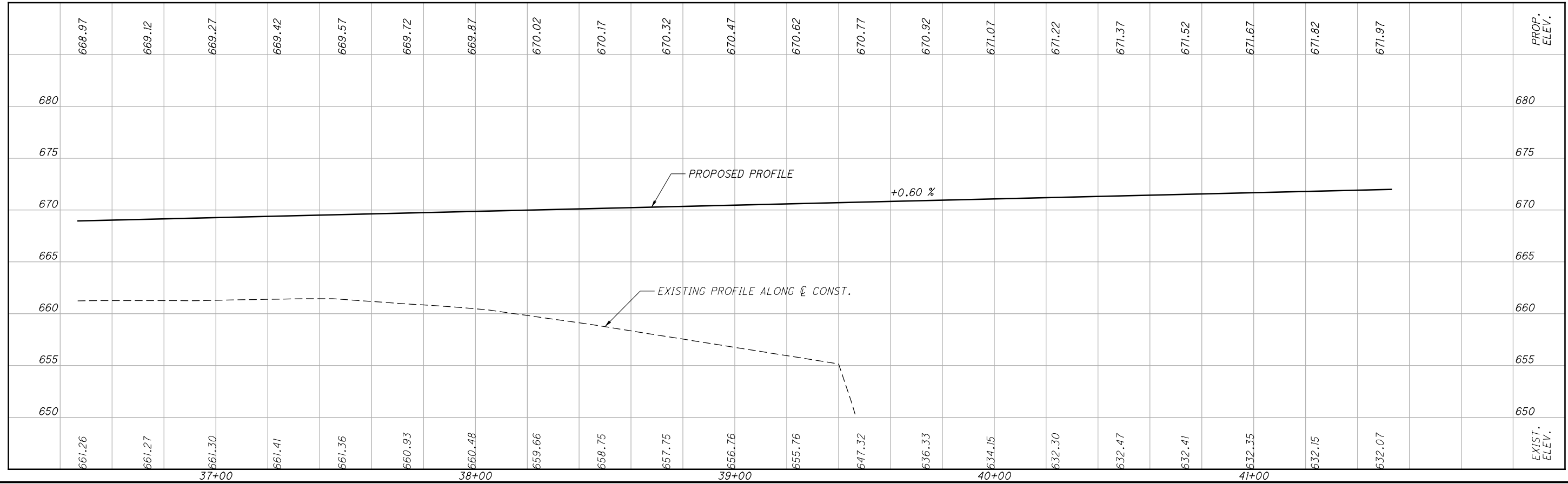

**CURVE DATA - INDUSTRIAL DR.**  
 P.I. STA. 36+63.17  
 $\Delta = 22^\circ 55' 17''$  (RT)  
 $D_c = 7^\circ 23' 35''$   
 $R = 775.00'$   
 $T = 157.12'$   
 $L = 310.04'$   
 $E = 15.77'$   
 $C = 307.98'$   
 C.B. = N  $53^\circ 54' 46''$  W

CALCULATED  
 CHECKED

0 20 40  
 HORIZONTAL  
 SCALE IN FEET

**PLAN AND PROFILE - INDUSTRIAL DR.**  
**STA. 36+50.00 TO STA. 41+50.00**

**HEN-NEW MAUMEE  
 RIVER BRIDGE**

W:\Projects\Projects F - J\H2530002\22984\roadway\sheets\22984GP104.dgn 9/10/2014 5:18:10 PM SValentin



CALCULATED  
CHECKED

**PLAN AND PROFILE - INDUSTRIAL DR.**  
**STA. 46+50.00 TO STA. 51+50.00**

**HEN-NEW MAUMEE RIVER BRIDGE**

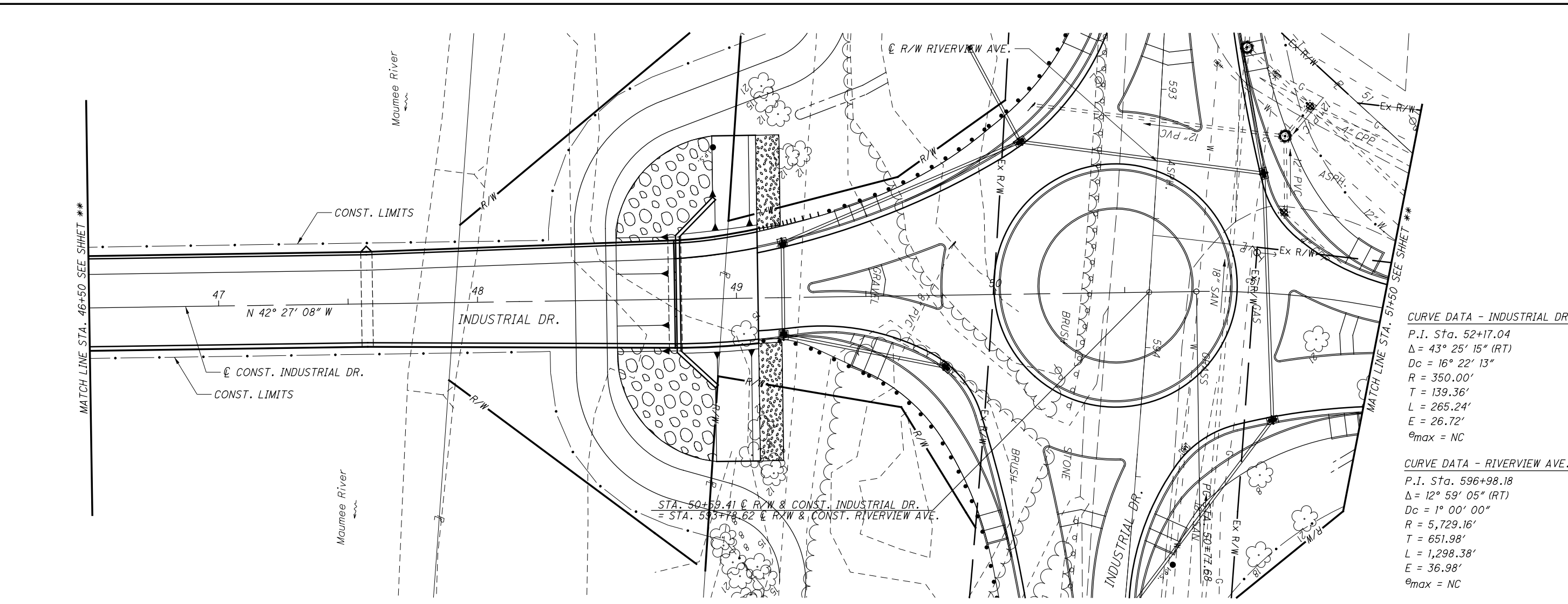

**CURVE DATA - INDUSTRIAL DR.**  
 P.I. Sta. 52+17.04  
 $\Delta = 43^\circ 25' 15''$  (RT)  
 $D_c = 16^\circ 22' 13''$   
 $R = 350.00'$   
 $T = 139.36'$   
 $L = 265.24'$   
 $E = 26.72'$   
 $\theta_{max} = NC$

**CURVE DATA - RIVERVIEW AVE.**  
 P.I. Sta. 596+98.18  
 $\Delta = 12^\circ 59' 05''$  (RT)  
 $D_c = 1^\circ 00' 00''$   
 $R = 5,729.16'$   
 $T = 651.98'$   
 $L = 1,298.38'$   
 $E = 36.98'$   
 $\theta_{max} = NC$

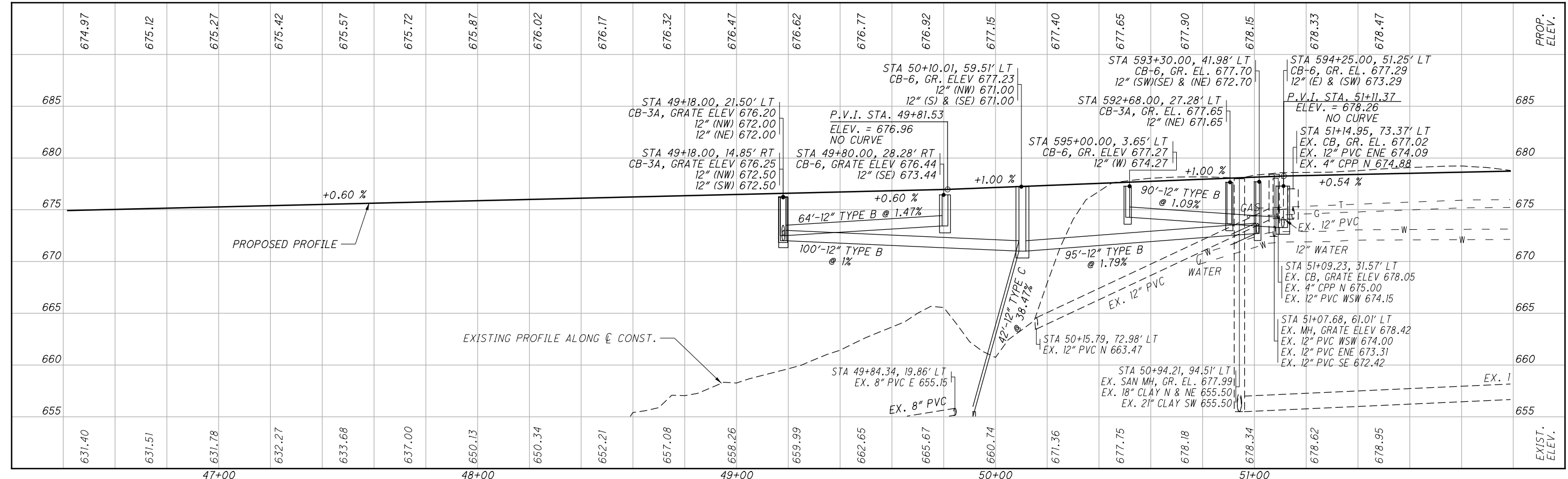

STA. 50+59.41 C. R/W & CONST. INDUSTRIAL DR.  
 = STA. 593+18.62 C. R/W & CONST. RIVERVIEW AVE.

STA 49+18.00, 21.50' LT  
 CB-3A, GRATE ELEV 676.20  
 12" (NW) 672.00  
 12" (NE) 672.00

STA 49+18.00, 14.85' RT  
 CB-3A, GRATE ELEV 676.25  
 12" (NW) 672.50  
 12" (SW) 672.50

STA 49+80.00, 28.28' RT  
 CB-6, GRATE ELEV 676.44  
 12" (SE) 673.44

P.V.I. STA. 49+81.53  
 ELEV. = 676.96  
 NO CURVE

STA 50+10.01, 59.51' LT  
 CB-6, GR. ELEV 677.23  
 12" (NW) 671.00  
 12" (S) & (SE) 671.00

STA 49+84.34, 19.86' LT  
 EX. 8" PVC E 655.15

STA 49+84.34, 19.86' LT  
 EX. 8" PVC E 655.15

STA 50+15.79, 72.98' LT  
 EX. 12" PVC N 663.47

STA 50+94.21, 94.51' LT  
 EX. SAN MH, GR. EL. 677.99  
 EX. 18" CLAY N & NE 655.50  
 EX. 21" CLAY SW 655.50

STA 50+94.21, 94.51' LT  
 EX. SAN MH, GR. EL. 677.99  
 EX. 18" CLAY N & NE 655.50  
 EX. 21" CLAY SW 655.50

STA 50+94.21, 94.51' LT  
 EX. SAN MH, GR. EL. 677.99  
 EX. 18" CLAY N & NE 655.50  
 EX. 21" CLAY SW 655.50

STA 50+94.21, 94.51' LT  
 EX. SAN MH, GR. EL. 677.99  
 EX. 18" CLAY N & NE 655.50  
 EX. 21" CLAY SW 655.50

STA 50+94.21, 94.51' LT  
 EX. SAN MH, GR. EL. 677.99  
 EX. 18" CLAY N & NE 655.50  
 EX. 21" CLAY SW 655.50

STA 593+30.00, 41.98' LT  
 CB-6, GR. EL. 677.70  
 12" (SW)(SE) & (NE) 672.70

STA 592+68.00, 27.28' LT  
 CB-3A, GR. EL. 677.65  
 12" (NE) 671.65

STA 595+00.00, 3.65' LT  
 CB-6, GR. ELEV 677.27  
 12" (W) 674.27

STA 594+25.00, 51.25' LT  
 CB-6, GR. EL. 677.29  
 12" (E) & (SW) 673.29

STA 51+09.23, 31.57' LT  
 EX. CB, GRATE ELEV 678.05  
 EX. 4" CPP N 675.00  
 EX. 12" PVC WSW 674.15

STA 51+07.68, 61.01' LT  
 EX. MH, GRATE ELEV 678.42  
 EX. 12" PVC WSW 674.00  
 EX. 12" PVC ENE 673.31  
 EX. 12" PVC SE 672.42

STA 51+07.68, 61.01' LT  
 EX. MH, GRATE ELEV 678.42  
 EX. 12" PVC WSW 674.00  
 EX. 12" PVC ENE 673.31  
 EX. 12" PVC SE 672.42

STA 51+07.68, 61.01' LT  
 EX. MH, GRATE ELEV 678.42  
 EX. 12" PVC WSW 674.00  
 EX. 12" PVC ENE 673.31  
 EX. 12" PVC SE 672.42

STA 51+07.68, 61.01' LT  
 EX. MH, GRATE ELEV 678.42  
 EX. 12" PVC WSW 674.00  
 EX. 12" PVC ENE 673.31  
 EX. 12" PVC SE 672.42

W:\Projects\Projects F - J\H2530002\22984\roadway\sheet\22984GP105.dgn 9/10/2014 5:18:11 PM SValentin

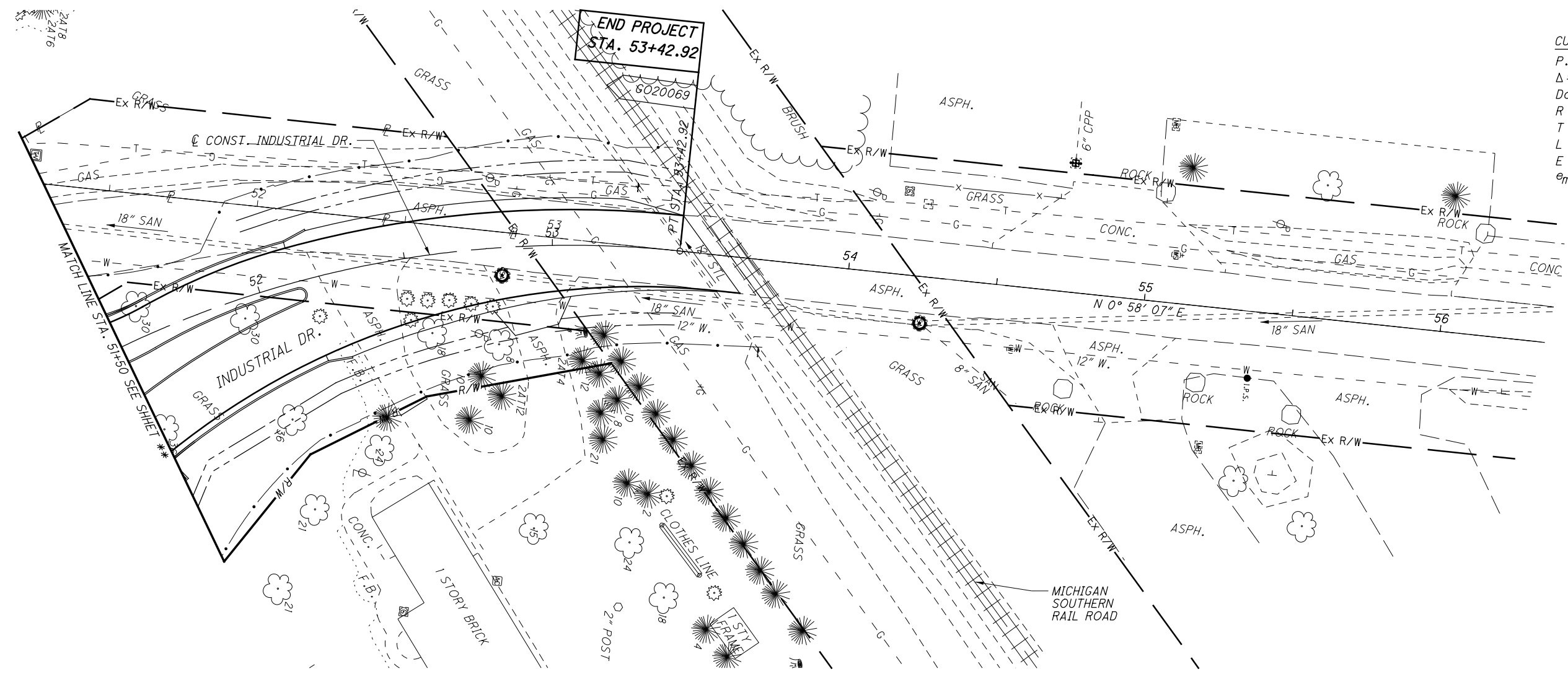

**CURVE DATA - INDUSTRIAL DR.**  
 P.I. Sta. 52+17.04  
 $\Delta = 43^\circ 25' 15''$  (RT)  
 $Dc = 16^\circ 22' 13''$   
 $R = 350.00'$   
 $T = 139.36'$   
 $L = 265.24'$   
 $E = 26.72'$   
 $e_{max} = NC$

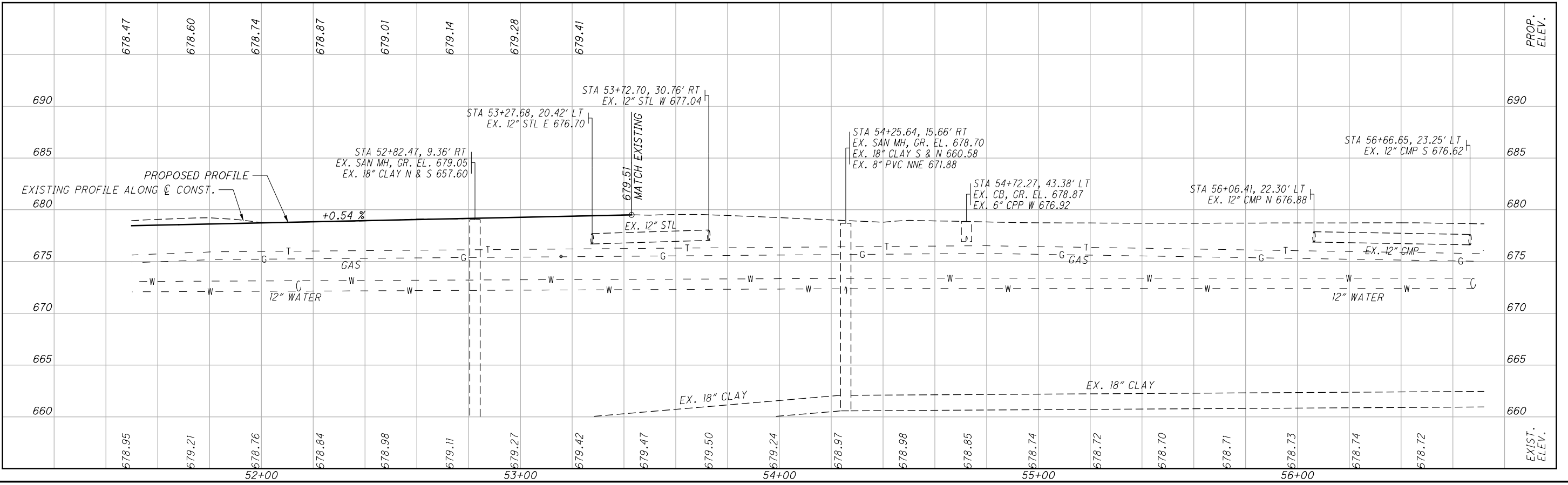

**PLAN AND PROFILE - INDUSTRIAL DR.**  
**STA. 51+50.00 TO STA. 56+50.00**

**HEN-NEW MAUMEE RIVER BRIDGE**



CALCULATED  
CHECKED

**CURVE DATA - RIVERVIEW AVE.**  
 P.I. Sta. 596+98.18  
 $\Delta = 12^\circ 59' 05''$  (RT)  
 $Dc = 1^\circ 00' 00''$   
 $R = 5,729.16'$   
 $T = 651.98'$   
 $L = 1,298.38'$   
 $E = 36.98'$   
 $\theta_{max} = NC$

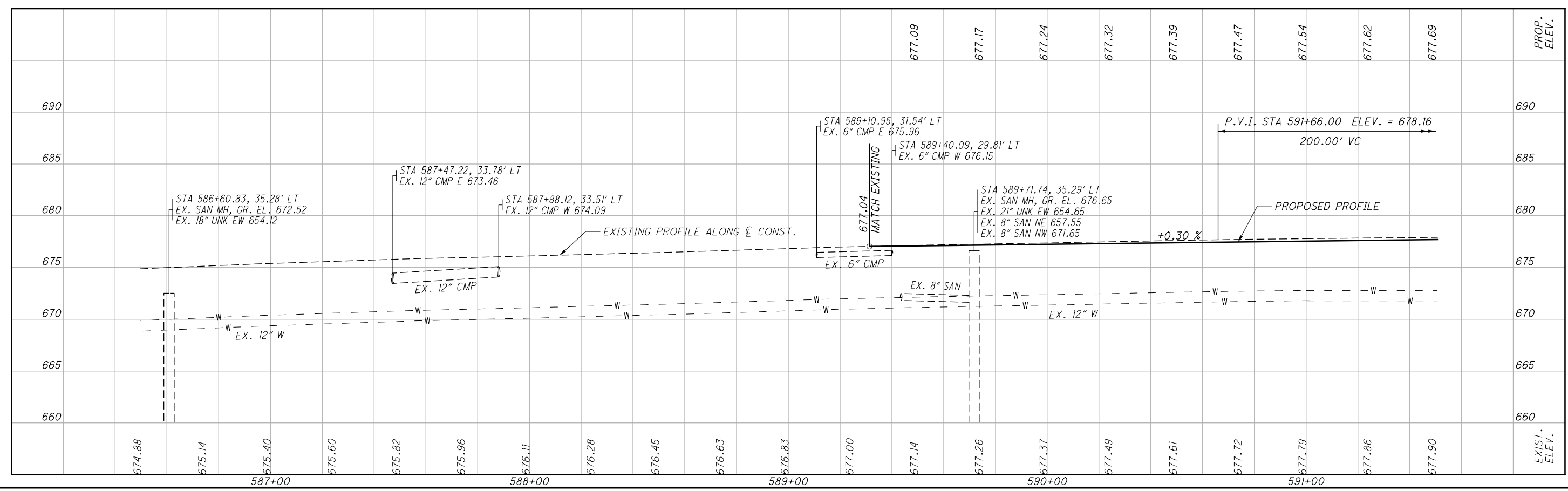
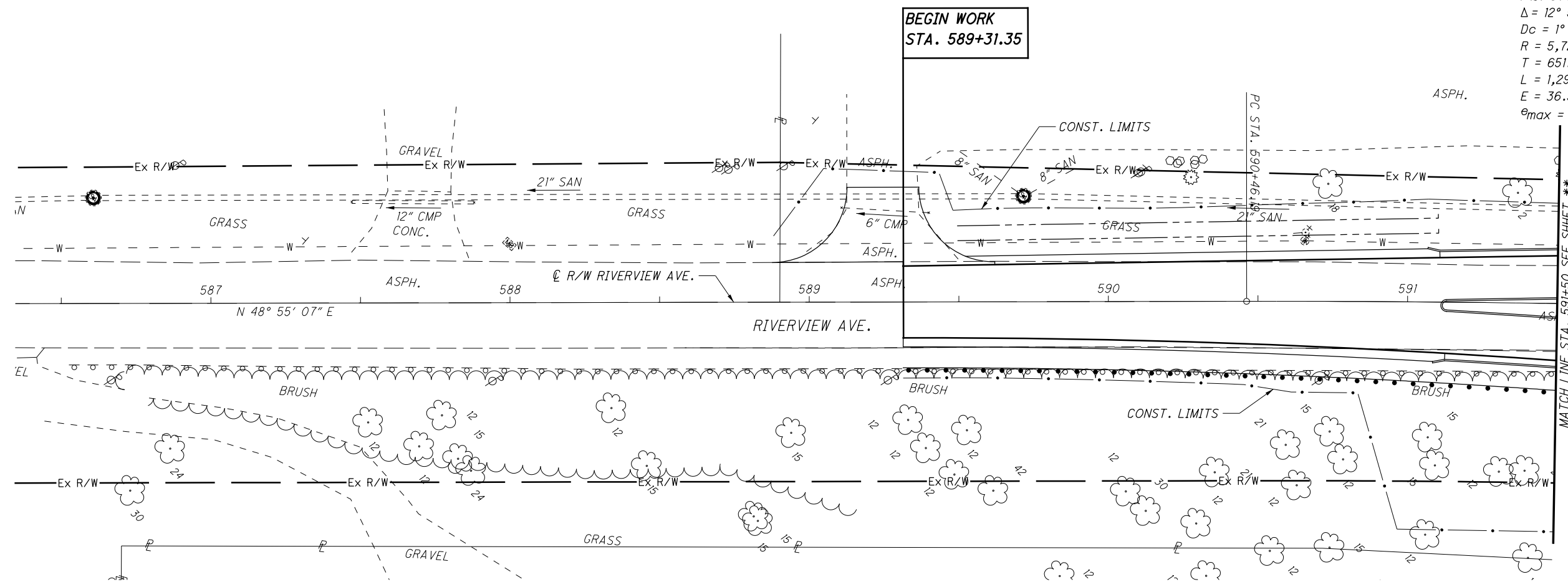

W:\Projects\Projects F - J\H2530002\roadway\sheet\22984\roadway\22984GP201.dgn 9/10/2014 5:18:12 PM SValentin

**PLAN AND PROFILE - RIVERVIEW AVE.**  
**STA. 586+50.00 TO STA. 591+50.00**

**HEN-NEW MAUMEE RIVER BRIDGE**

W:\Projects\Projects F-J\H2530002\22984\roadway\sheet\22984GP202.dgn 9/10/2014 5:18:12 PM SValentin

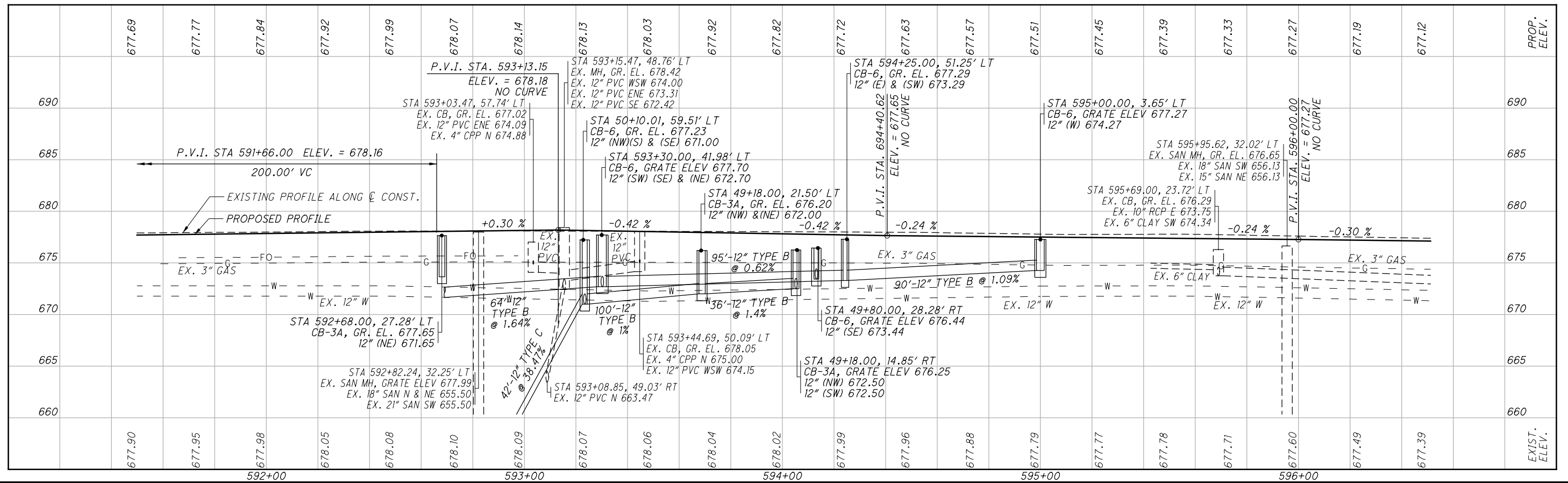
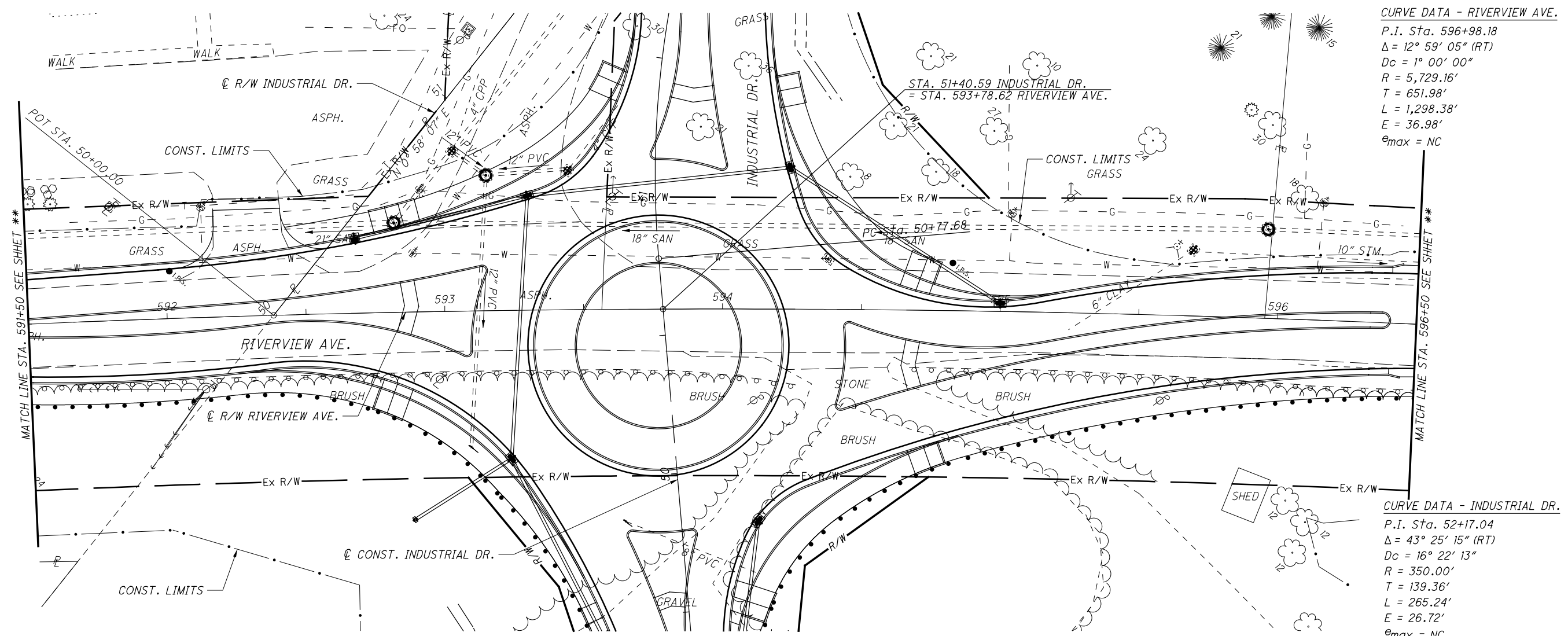

**PLAN AND PROFILE - RIVERVIEW AVE.**  
**STA. 591+50.00 TO STA. 596+50.00**

**HEN-NEW MAUMEE RIVER BRIDGE**

15  
59

CALCULATED  
CHECKED

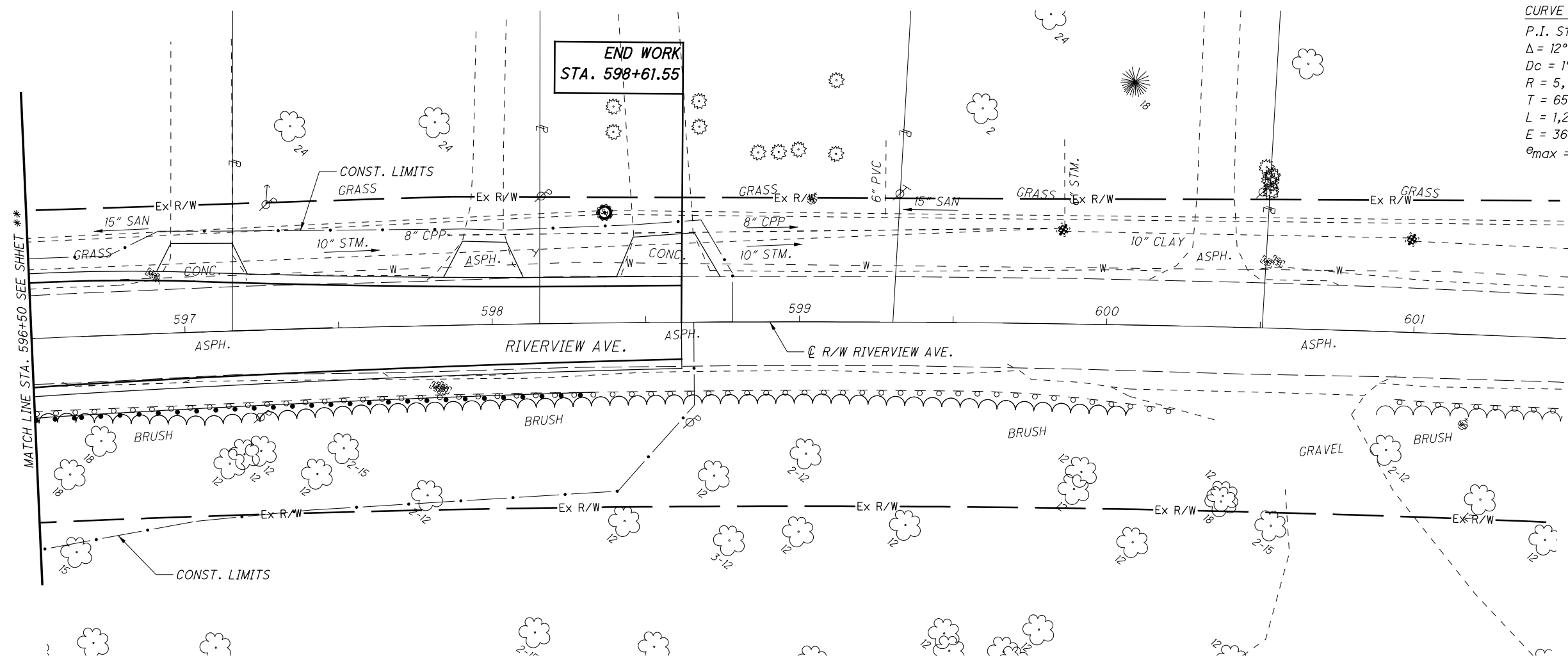

**CURVE DATA - RIVERVIEW AVE.**  
 P.I. Sta. 596+98.18  
 $\Delta = 12^\circ 59' 05''$  (RT)  
 $D_c = 1^\circ 00' 00''$   
 $R = 5,729.16'$   
 $T = 651.98'$   
 $L = 1,298.38'$   
 $E = 36.98'$   
 $e_{max} = NC$

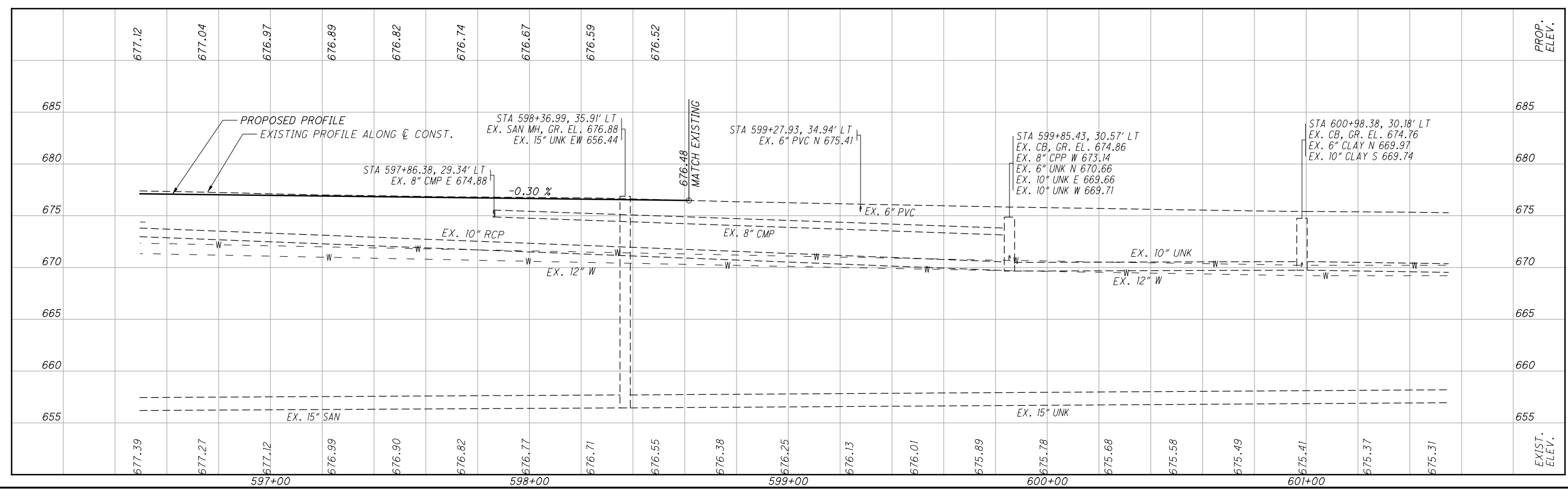

**PLAN AND PROFILE - RIVERVIEW AVE.**  
**STA. 596+50 TO STA. 601+50.00**

**HEN-NEW MAUMEE RIVER BRIDGE**



W:\Projects\Projects F - J\H2530002\22984\roadway\sheet\22984GP301.dgn 9/10/2014 5:18:14 PM SValentin

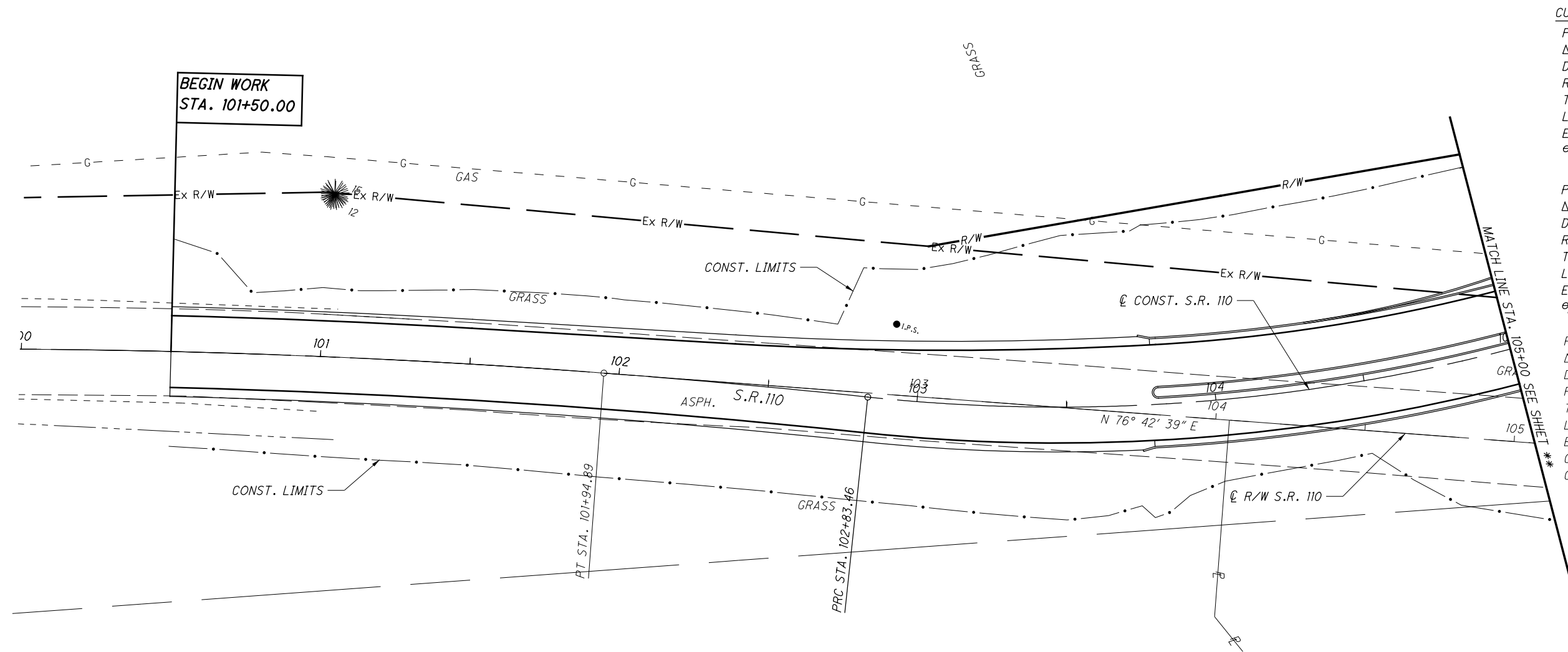

**CURVE DATA - S.R. 110**  
 P.I. STA. 103+94.64  
 $\Delta = 20^\circ 59' 50''$  (LT)  
 $D_c = 9^\circ 32' 57''$   
 $R = 600.00'$   
 $T = 111.19'$   
 $L = 219.88'$   
 $E = 10.22'$   
 $\theta_{max} = NC$

P.I. STA. 97+48.28  
 $\Delta = 21^\circ 40' 09''$  (RT)  
 $D_c = 2^\circ 00' 00''$   
 $R = 2,864.80'$   
 $T = 548.28'$   
 $L = 1,083.46'$   
 $E = 51.99'$   
 $\theta_{max} = NC$

P.I. STA. 90+33.37  
 $\Delta = 49^\circ 52' 00''$  (RT)  
 $D_c = 2^\circ 00' 00''$   
 $R = 2,864.80'$   
 $T = 1,331.82'$   
 $L = 2,493.34'$   
 $E = 294.45'$   
 $C = 2,415.39'$   
 $C.B. = N 51^\circ 46' 39'' E$

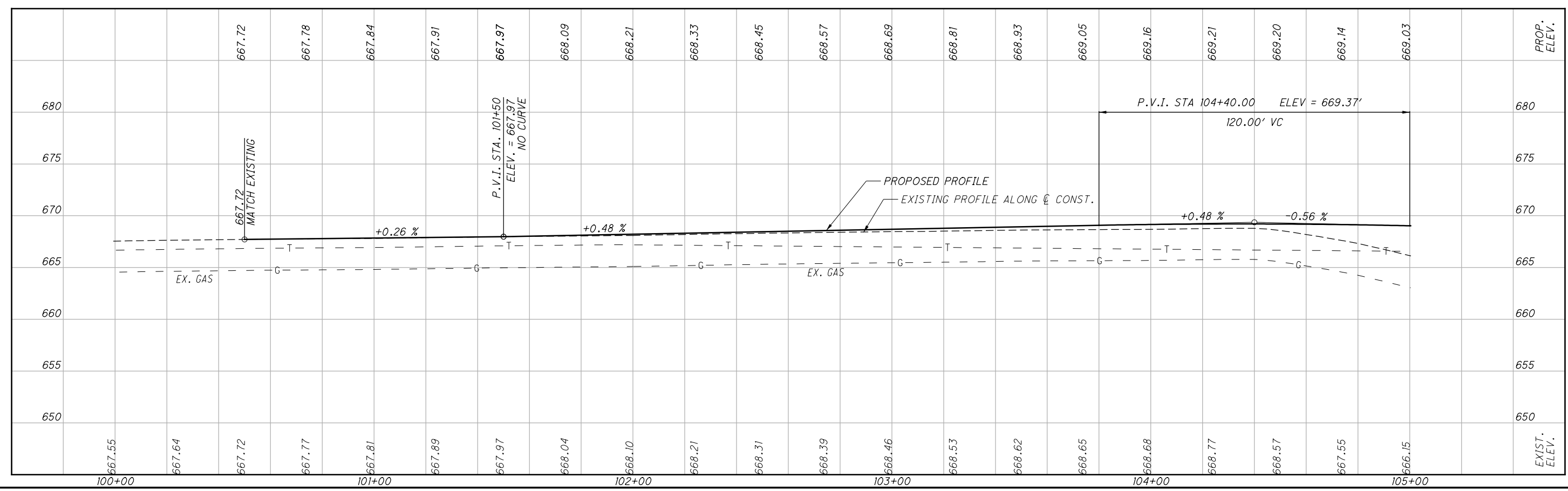

**PLAN AND PROFILE - S.R. 110**  
**STA. 100+00.00 TO STA. 105+00.00**

**HEN-NEW MAUMEE RIVER BRIDGE**

W:\Projects\Projects F - J\H2530002\22984\roadway\sheets\22984GP302.dgn 9/10/2014 5:18:14 PM SValentin

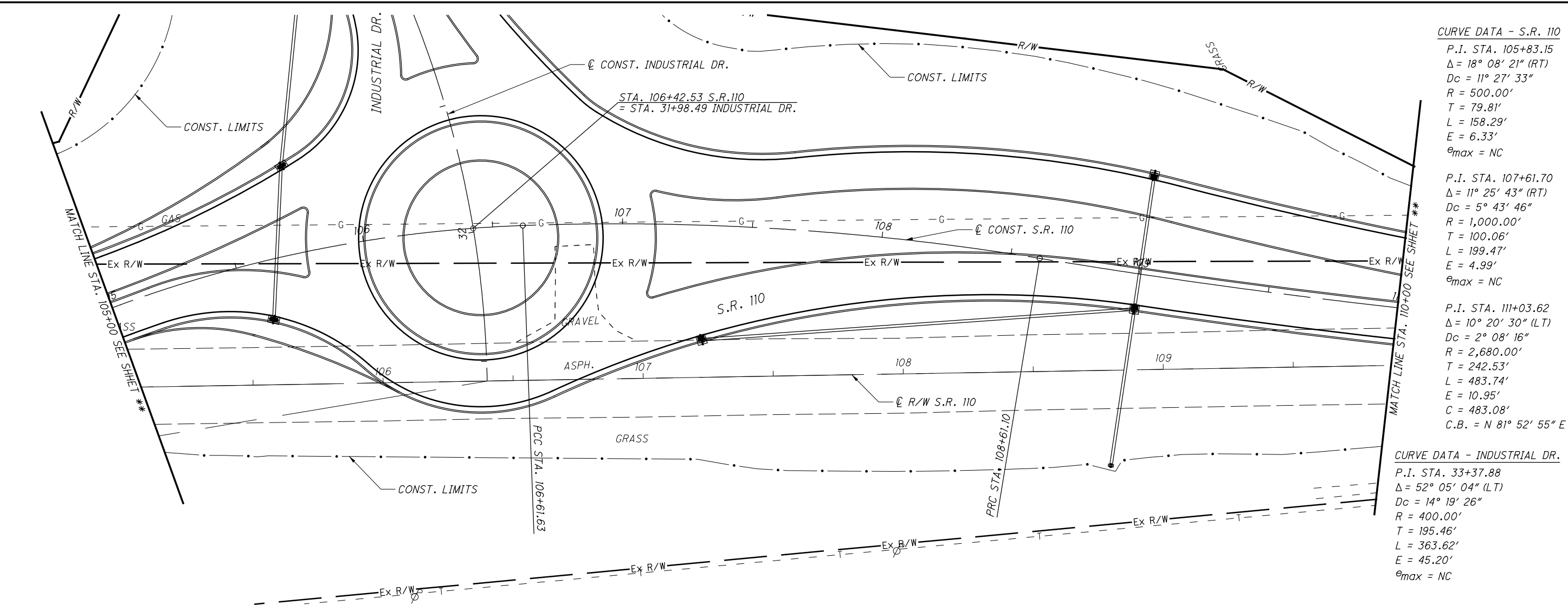

**CURVE DATA - S.R. 110**  
 P.I. STA. 105+83.15  
 $\Delta = 18^\circ 08' 21''$  (RT)  
 $D_c = 11^\circ 27' 33''$   
 $R = 500.00'$   
 $T = 79.81'$   
 $L = 158.29'$   
 $E = 6.33'$   
 $\theta_{max} = NC$

P.I. STA. 107+61.70  
 $\Delta = 11^\circ 25' 43''$  (RT)  
 $D_c = 5^\circ 43' 46''$   
 $R = 1,000.00'$   
 $T = 100.06'$   
 $L = 199.47'$   
 $E = 4.99'$   
 $\theta_{max} = NC$

P.I. STA. 111+03.62  
 $\Delta = 10^\circ 20' 30''$  (LT)  
 $D_c = 2^\circ 08' 16''$   
 $R = 2,680.00'$   
 $T = 242.53'$   
 $L = 483.74'$   
 $E = 10.95'$   
 $C = 483.08'$   
 $C.B. = N 81^\circ 52' 55'' E$

**CURVE DATA - INDUSTRIAL DR.**  
 P.I. STA. 33+37.88  
 $\Delta = 52^\circ 05' 04''$  (LT)  
 $D_c = 14^\circ 19' 26''$   
 $R = 400.00'$   
 $T = 195.46'$   
 $L = 363.62'$   
 $E = 45.20'$   
 $\theta_{max} = NC$

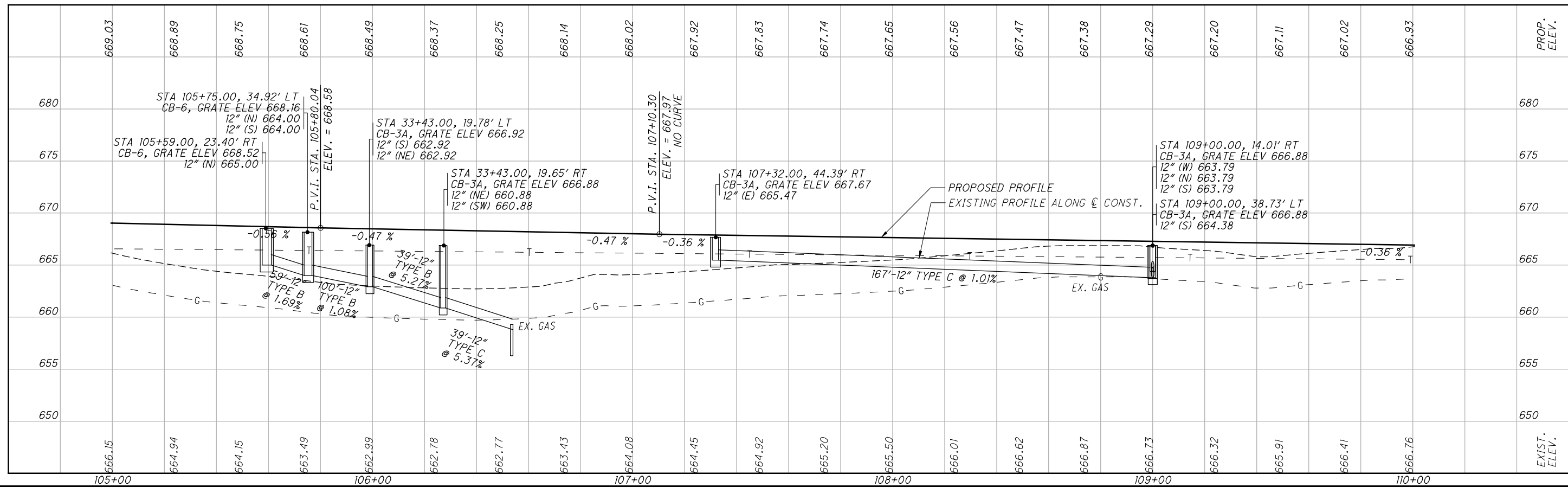

10  
HORIZONTAL  
SCALE IN FEET

CALCULATED  
CHECKED

**PLAN AND PROFILE - S.R. 110**  
**STA. 105+00.00 TO STA. 110+00.00**

**HEN-NEW MAUMEE RIVER BRIDGE**

18  
59

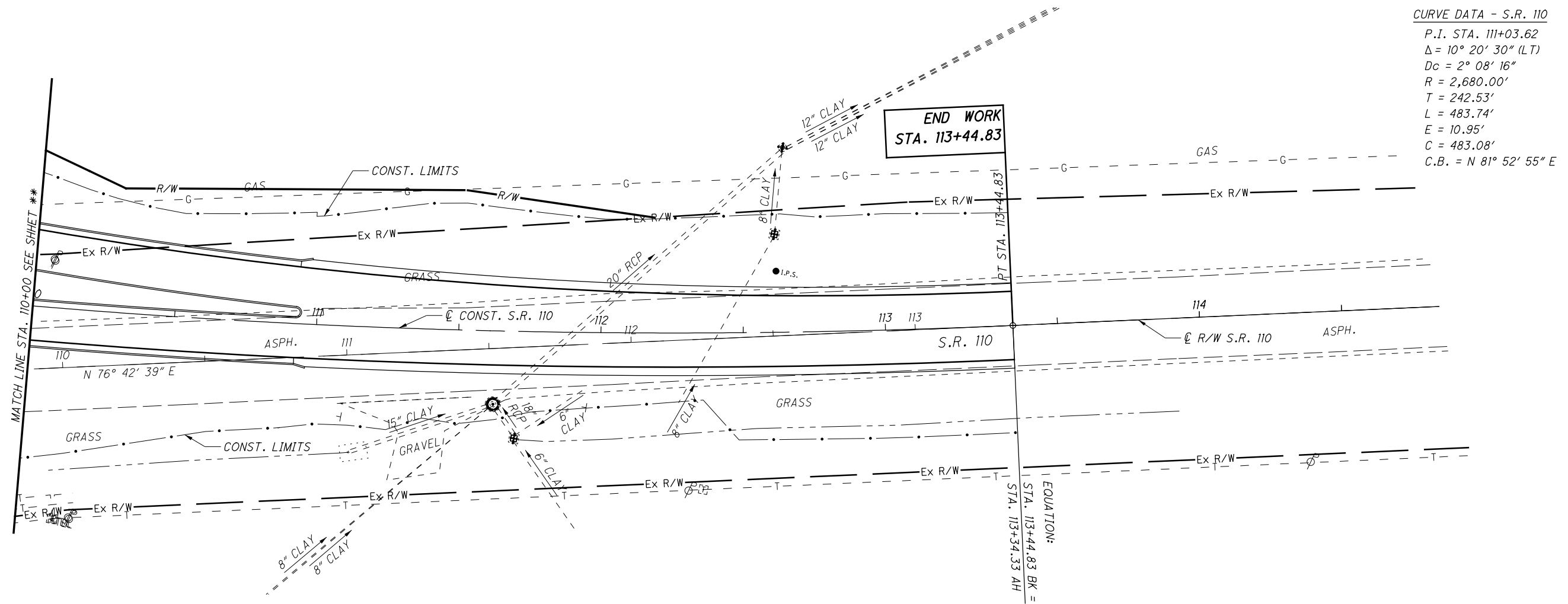

CURVE DATA - S.R. 110  
 P.I. STA. 111+03.62  
 $\Delta = 10^\circ 20' 30''$  (LT)  
 $Dc = 2^\circ 08' 16''$   
 $R = 2,680.00'$   
 $T = 242.53'$   
 $L = 483.74'$   
 $E = 10.95'$   
 $C = 483.08'$   
 $C.B. = N 81^\circ 52' 55'' E$

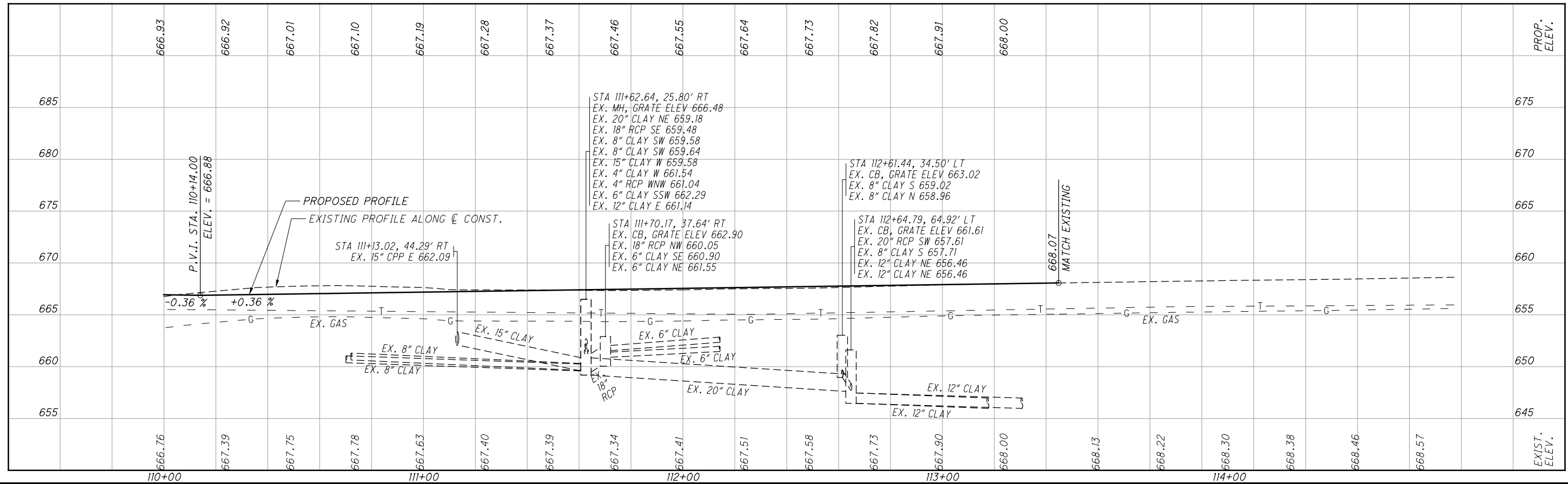

STA 111+62.64, 25.80' RT  
 EX. MH, GRATE ELEV 666.48  
 EX. 20" CLAY NE 659.18  
 EX. 18" RCP SE 659.48  
 EX. 8" CLAY SW 659.58  
 EX. 8" CLAY SW 659.64  
 EX. 15" CLAY W 659.58  
 EX. 4" CLAY W 661.54  
 EX. 4" RCP WNW 661.04  
 EX. 6" CLAY SSW 662.29  
 EX. 12" CLAY E 661.14

STA 111+70.17, 37.64' RT  
 EX. CB, GRATE ELEV 662.90  
 EX. 18" RCP NW 660.05  
 EX. 6" CLAY SE 660.90  
 EX. 6" CLAY NE 661.55

STA 112+61.44, 34.50' LT  
 EX. CB, GRATE ELEV 663.02  
 EX. 8" CLAY S 659.02  
 EX. 8" CLAY N 658.96

STA 112+64.79, 64.92' LT  
 EX. CB, GRATE ELEV 661.61  
 EX. 20" RCP SW 657.61  
 EX. 8" CLAY S 657.71  
 EX. 12" CLAY NE 656.46  
 EX. 12" CLAY NE 656.46

PLAN AND PROFILE - S.R.110  
 STA. 110+00.00 TO STA. 115+00.00

HEN-NEW MAUMEE RIVER BRIDGE



W:\Projects\Projects F - J\H2530002\22984\roadway\sheets\22984X5001.dgn 9/10/2014 5:18:16 PM SValentin

SEEDING  
END SO.  
WIDTH YDS.

END AREA VOLUME  
CUT FILL CUT FILL  
CALCULATED CHECKED

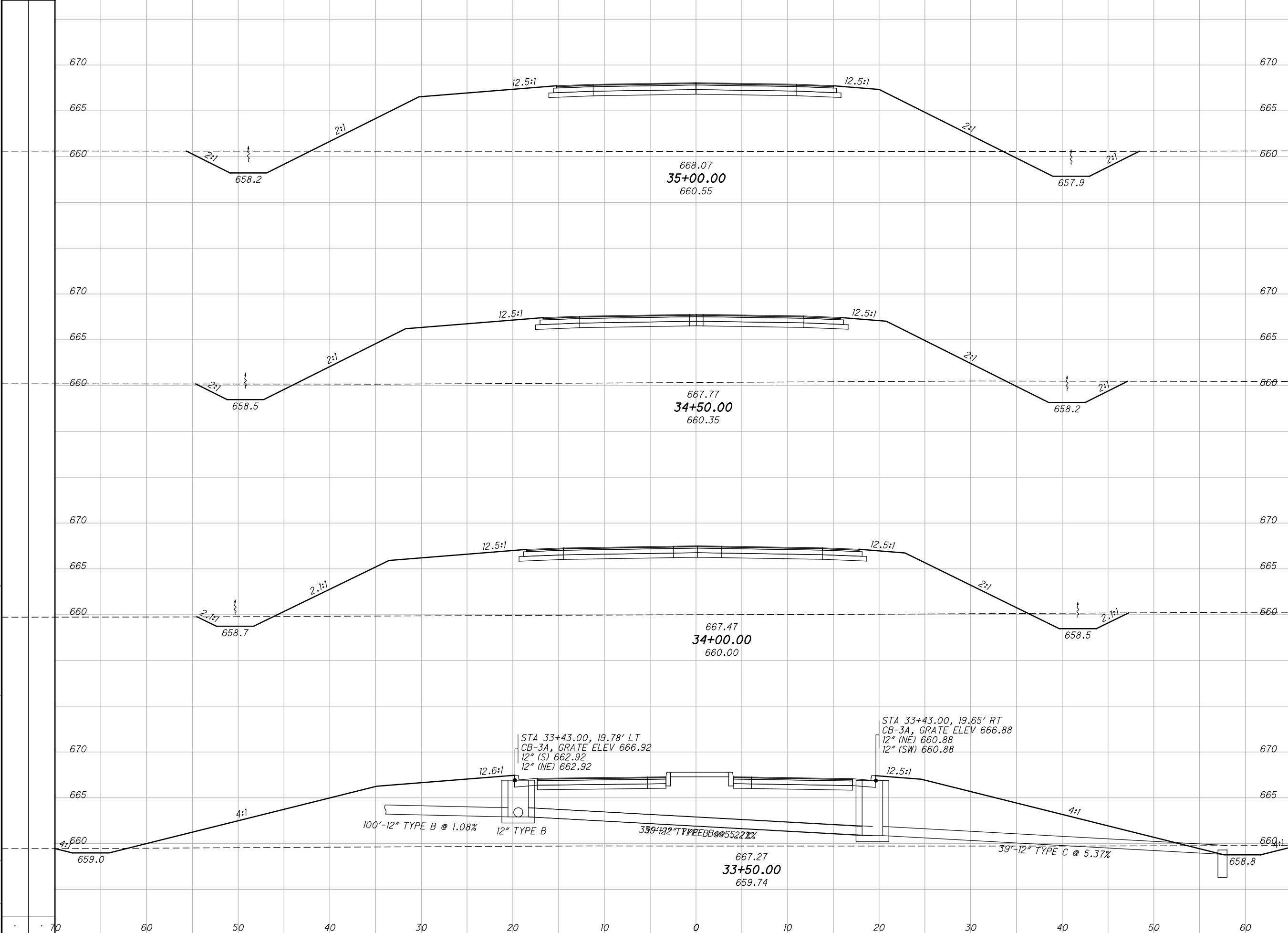

CROSS SECTIONS INDUSTRIAL DR.  
STA. 33+50.00 TO STA. 35+00.00

HEN-NEW MAUMEE  
RIVER BRIDGE

21  
59

W:\Projects\Projects F-J\H2530002\22984\roadway\sheets\22984X5001.dgn 9/10/2014 5:18:17 PM SValentin

SEEDING  
END SO.  
WIDTH YDS.

END AREA		VOLUME		CALCULATED	CHECKED
CUT	FILL	CUT	FILL		

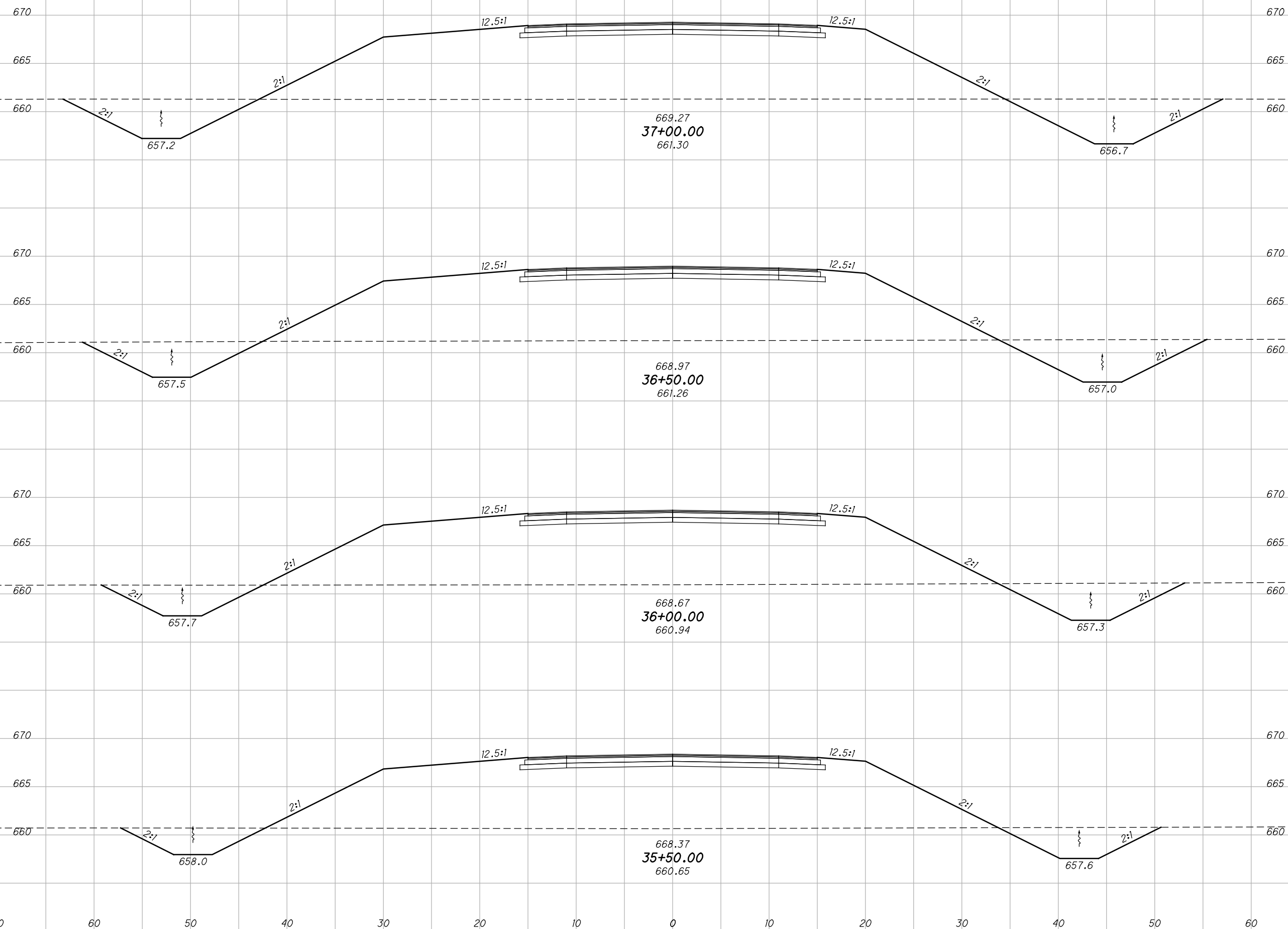

CROSS SECTIONS INDUSTRIAL DR.  
STA. 35+50.00 TO STA. 37+00.00

HEN-NEW MAUMEE  
RIVER BRIDGE

22  
59

W:\Projects\Projects F - J\H2530002\22984\roadway\sheets\22984X5001.dgn 9/10/2014 5:18:17 PM SValentin

SEEDING  
END SO.  
WIDTH YDS.

END AREA		VOLUME		CALCULATED	CHECKED
CUT	FILL	CUT	FILL		

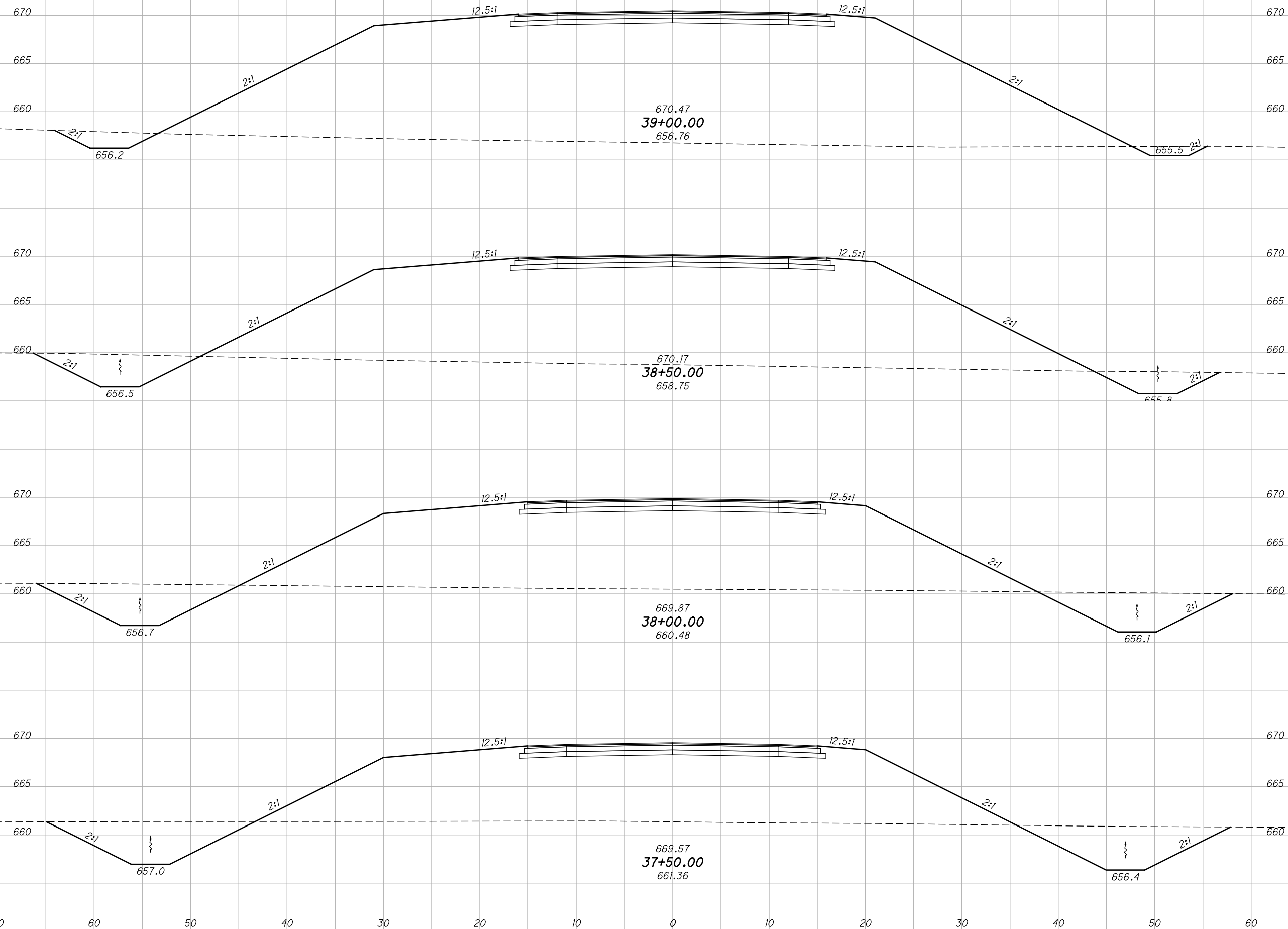

CROSS SECTIONS INDUSTRIAL DR.  
STA. 37+50.00 TO STA. 39+00.00

HEN-NEW MAUMEE  
RIVER BRIDGE

23  
59

SEEDING  
END SO.  
WIDTH YDS.

END AREA VOLUME  
CUT FILL CUT FILL  
CALCULATED CHECKED

W:\Projects\Projects F - J\H2530002\roadway\sheets\22984\roadway\22984X5001.dgn 9/10/2014 5:18:17 PM SValentin

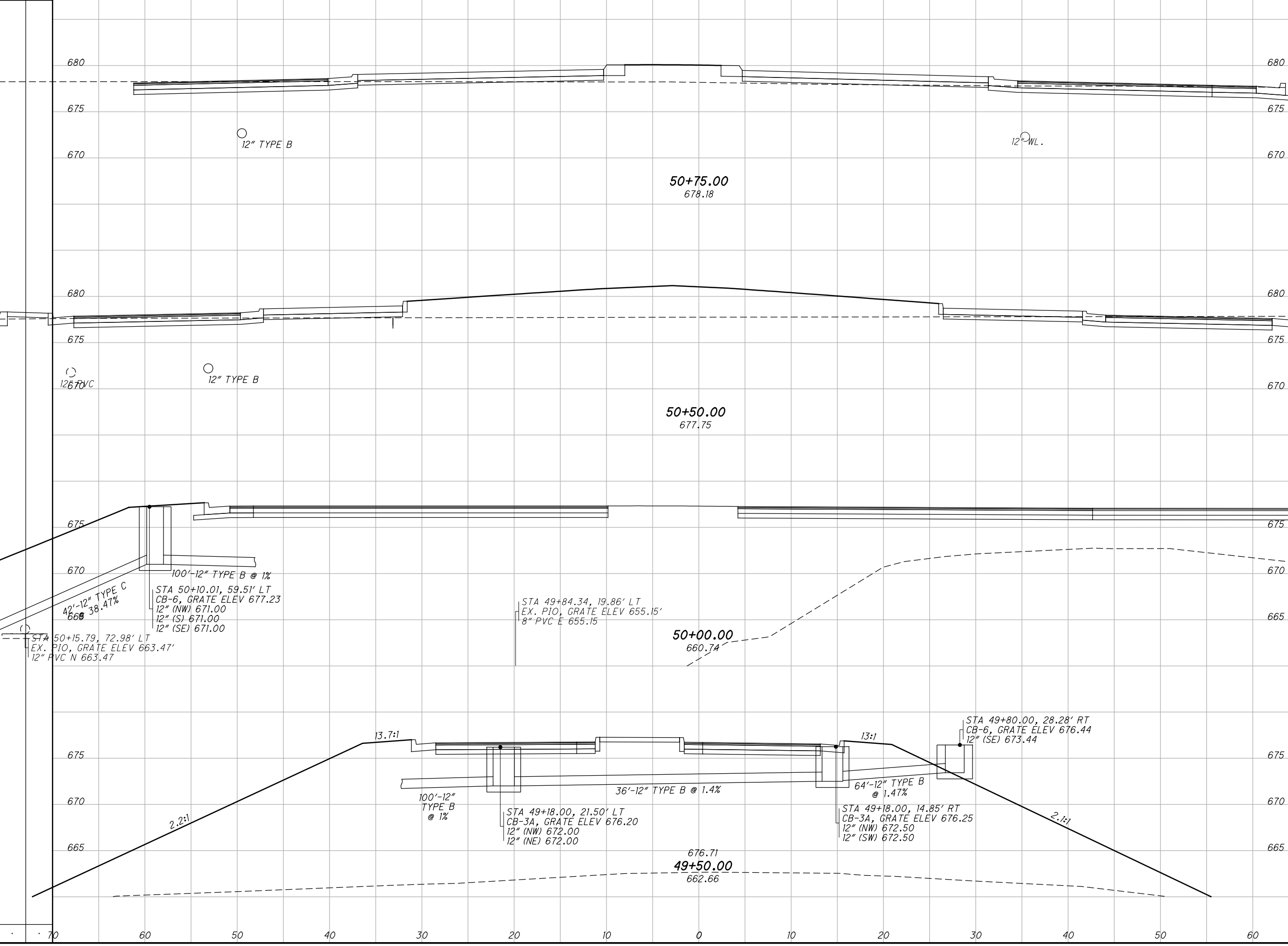

CROSS SECTIONS INDUSTRIAL DR.  
STA. 49+50.00 TO STA. 50+75.00

HEN-NEW MAUMEE  
RIVER BRIDGE



W:\Projects\Projects F:\H2530002\22984\roadway\sheets\22984X5001.dgn 9/10/2014 5:18:18 PM SValentin

SEEDING	
END WIDTH	SO. YDS.

END AREA		VOLUME		CALCULATED	CHECKED
CUT	FILL	CUT	FILL		

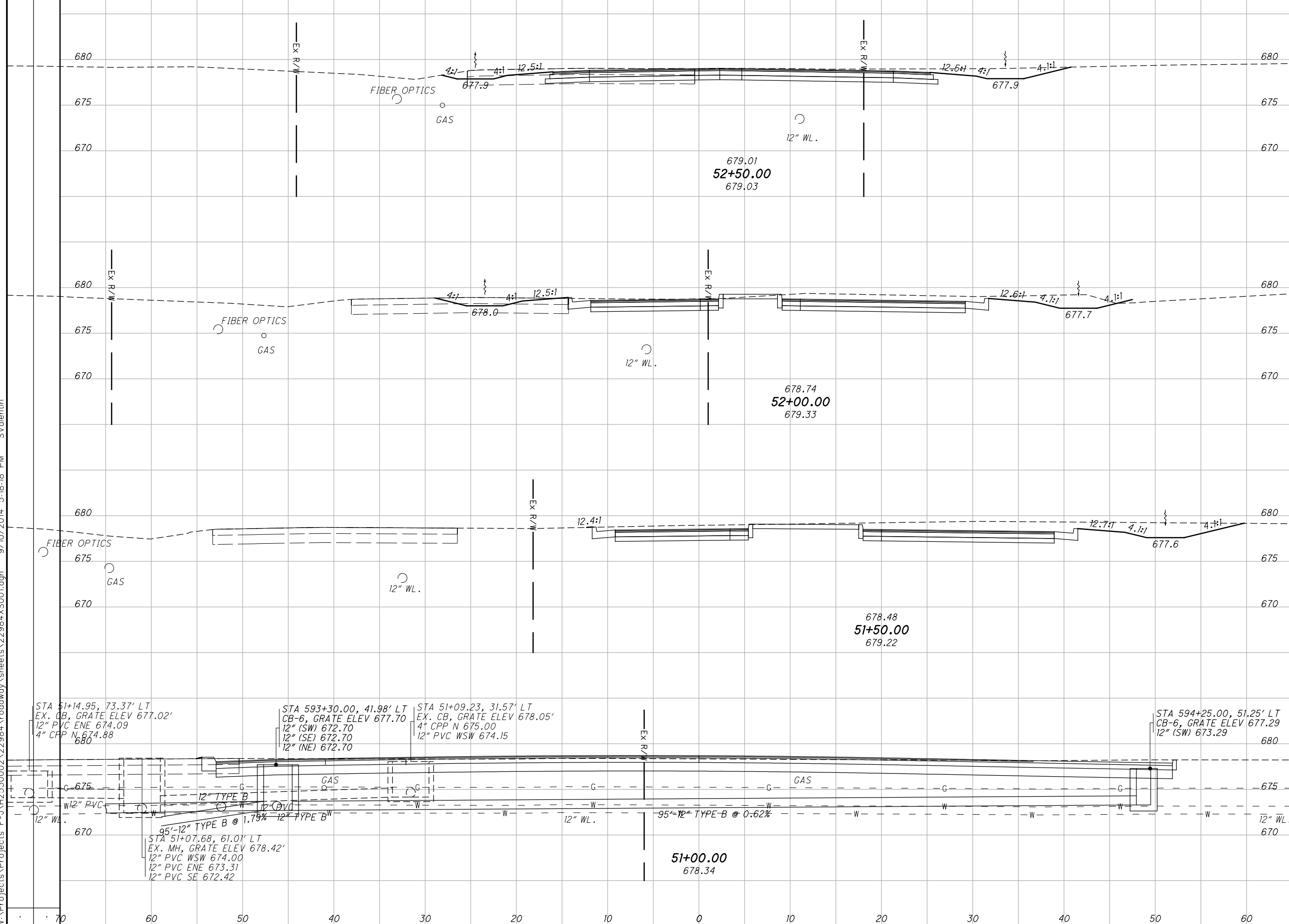

**CROSS SECTIONS INDUSTRIAL DR.  
STA. 51+00.00 TO STA. 52+50.00**

**HEN-NEW MAUMEE  
RIVER BRIDGE**

W:\Projects\Projects F-J\H2530002\22984\roadway\sheets\22984X5001.dgn 9/10/2014 5:18:18 PM SValentin

SEEDING

END WIDTH	SO. YDS.

END AREA		VOLUME	
CUT	FILL	CUT	FILL

CALCULATED	CHECKED

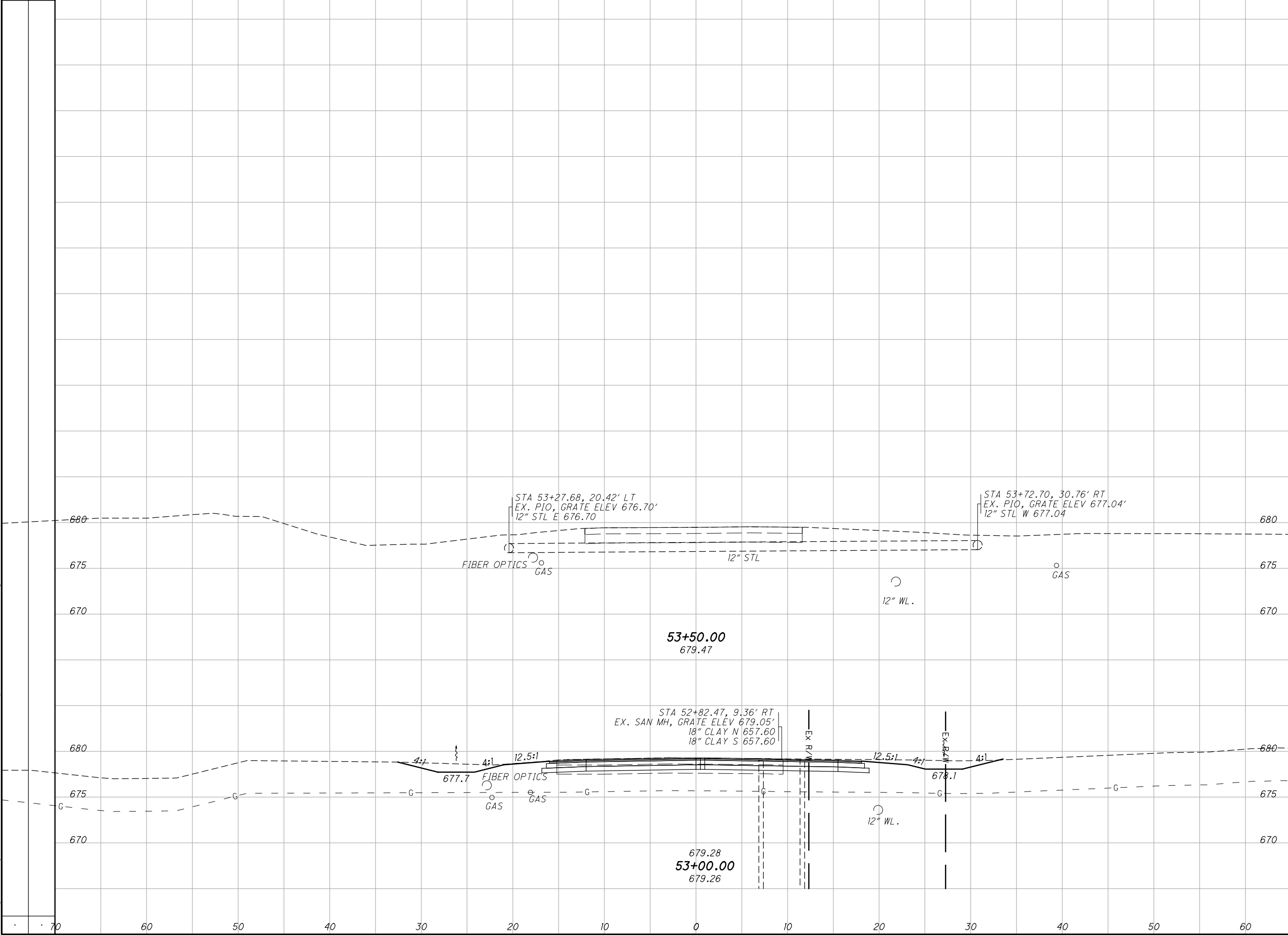

STA 53+27.68, 20.42' LT  
EX. PIO, GRATE ELEV 676.70'  
12" STL E 676.70

STA 53+72.70, 30.76' RT  
EX. PIO, GRATE ELEV 677.04'  
12" STL W 677.04

53+50.00  
679.47

STA 52+82.47, 9.36' RT  
EX. SAN MH, GRATE ELEV 679.05'  
18" CLAY N 657.60  
18" CLAY S 657.60

679.28  
53+00.00  
679.26

CROSS SECTIONS INDUSTRIAL DR.  
STA. 53+00.00 TO STA. 53+50.00

HEN-NEW MAUMEE  
RIVER BRIDGE

26  
59

W:\Projects\Projects F-J\H2530002\roadway\sheets\22984X5002.dgn 9/10/2014 5:18:19 PM SValentin

SEEDING

END WIDTH	SO. YDS.

END AREA		VOLUME		CALCULATED	CHECKED
CUT	FILL	CUT	FILL		

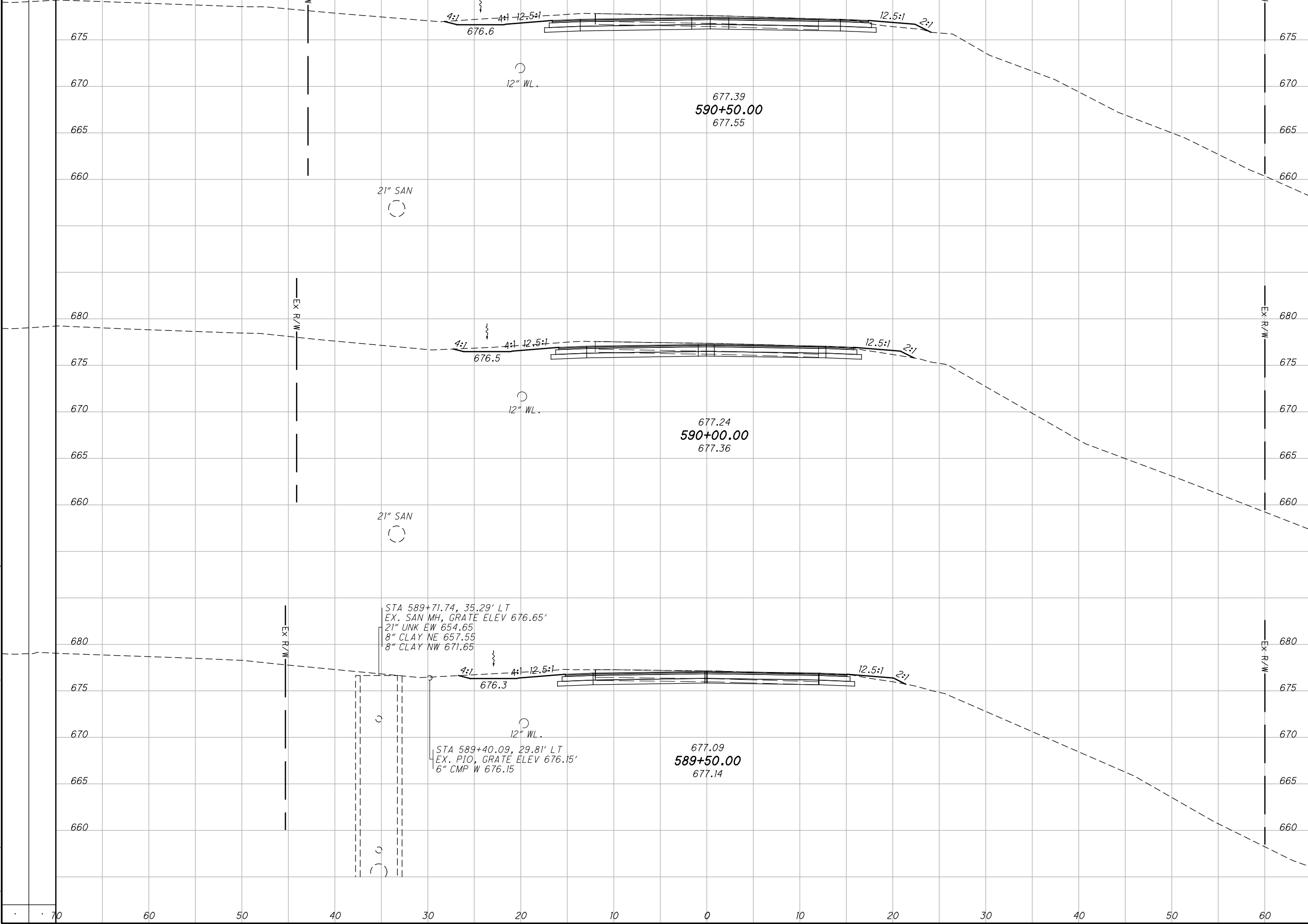

677.39  
590+50.00  
677.55

677.24  
590+00.00  
677.36

677.09  
589+50.00  
677.14

STA 589+71.74, 35.29' LT  
EX. SAN MH, GRATE ELEV 676.65'  
21" UNK EW 654.65  
8" CLAY NE 657.55  
8" CLAY NW 671.65

STA 589+40.09, 29.81' LT  
EX. P.O., GRATE ELEV 676.15'  
6" CMP W 676.15

CROSS SECTIONS RIVERVIEW AVE.  
STA. 589+50.00 TO STA. 590+50.00

HEN-NEW MAUMEE  
RIVER BRIDGE

27  
59

W:\Projects\Projects F-J\H2530002\22984\roadway\sheets\22984X5002.dgn 9/10/2014 5:18:19 PM SValentin

SEEDING

END WIDTH	SO. YDS.

END AREA

CUT	FILL	VOLUME	CUT	FILL

CALCULATED	CHECKED

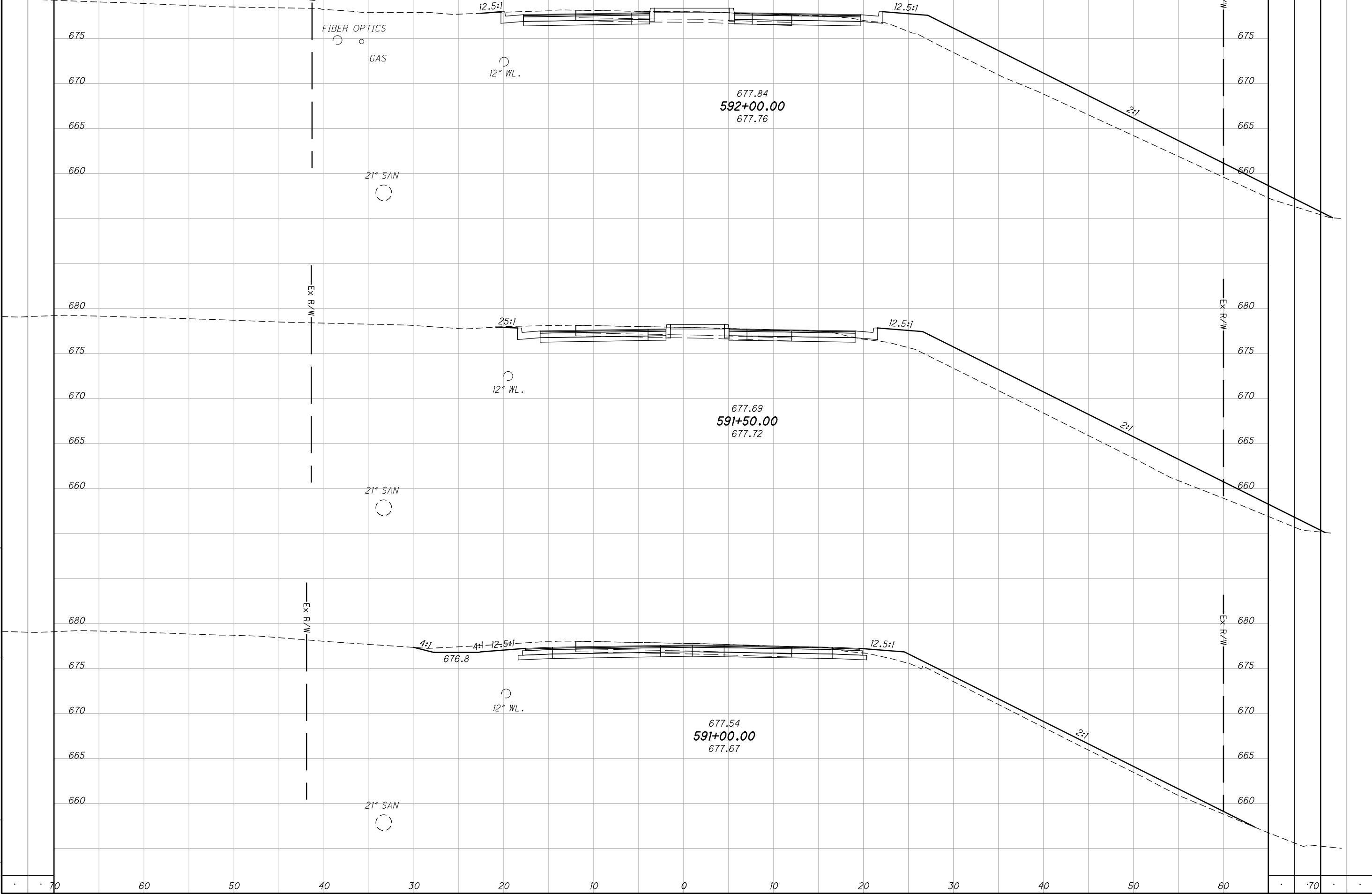

CROSS SECTIONS RIVERVIEW AVE.  
STA. 591+00.00 TO STA. 592+00.00

HEN-NEW MAUMEE  
RIVER BRIDGE

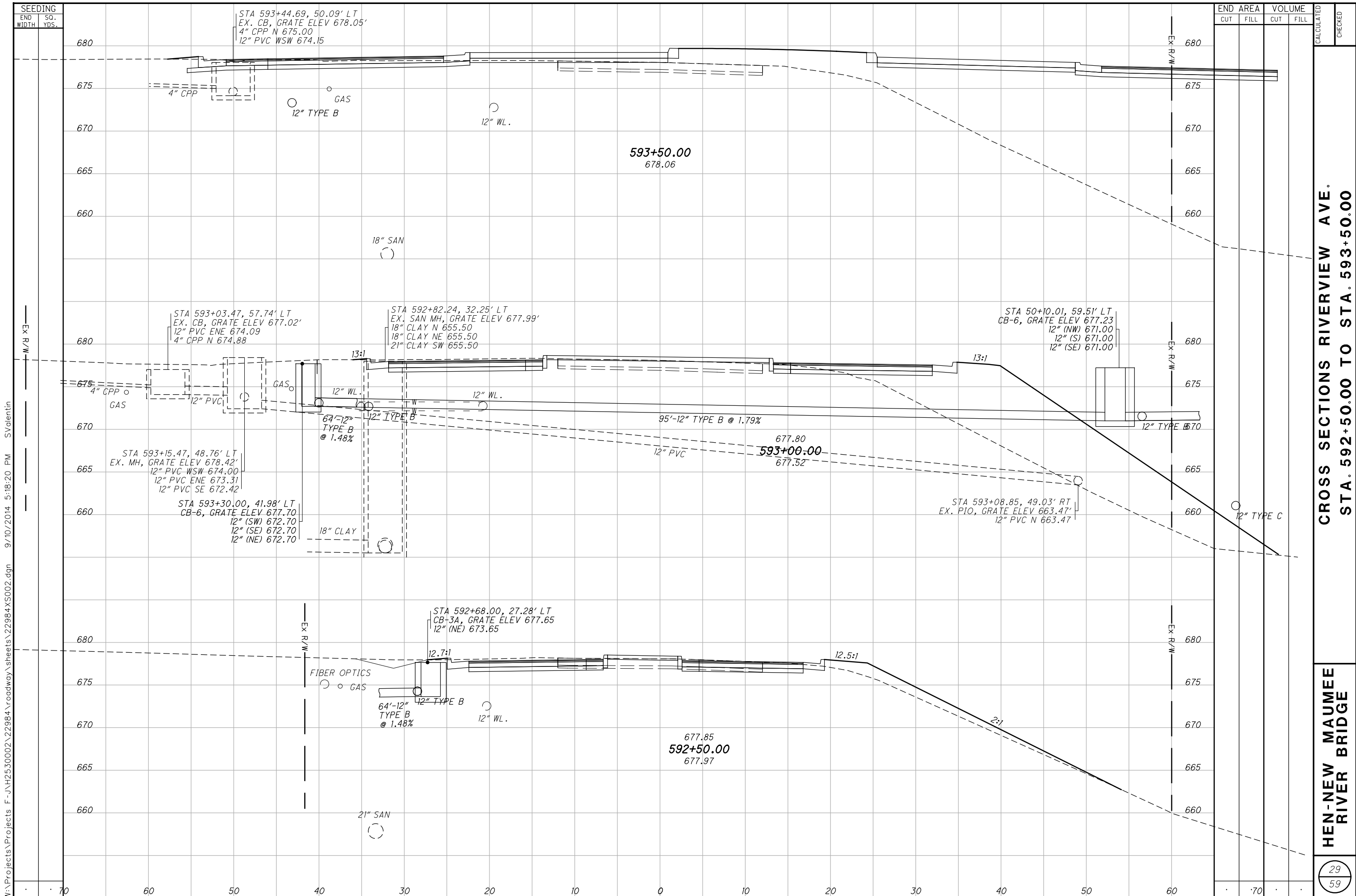

SEEDING  
 END SO.  
 WIDTH YDS.

W:\Projects\Projects F - J\H2530002\roadway\sheets\22984X5002.dgn 9/10/2014 5:18:20 PM SValentin

END AREA		VOLUME		CALCULATED	CHECKED
CUT	FILL	CUT	FILL		

CROSS SECTIONS RIVERVIEW AVE.  
 STA. 592+50.00 TO STA. 593+50.00

HEN-NEW MAUMEE  
 RIVER BRIDGE

W:\Projects\Projects F - J\H2530002\roadway\sheet\22984\X5002.dgn 9/10/2014 5:18:20 PM SValentin

SEEDING

END WIDTH	SO. YDS.

END AREA		VOLUME		CALCULATED	CHECKED
CUT	FILL	CUT	FILL		

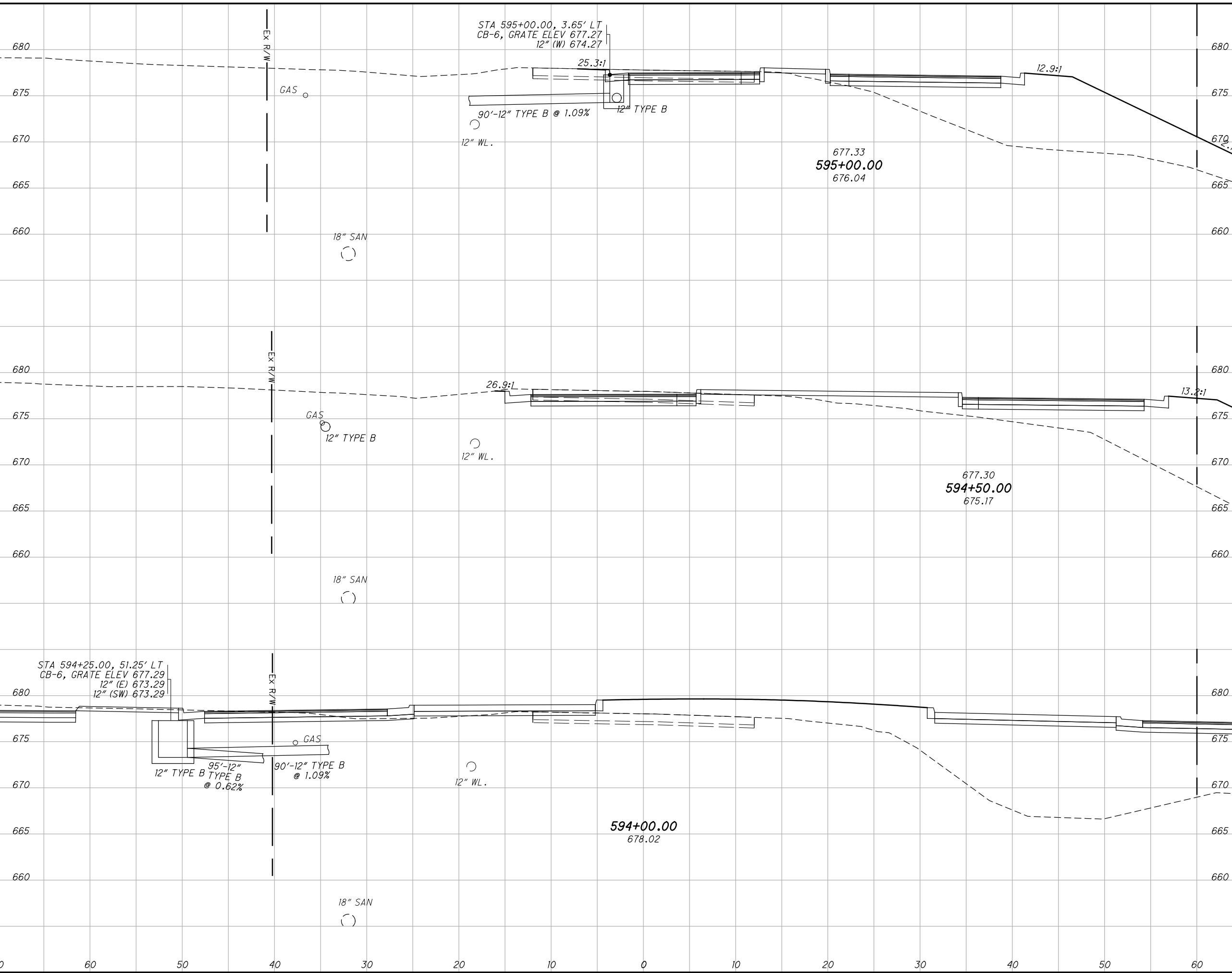

**CROSS SECTIONS RIVERVIEW AVE.  
STA. 594+00.00 TO STA. 595+00.00**

**HEN-NEW MAUMEE  
RIVER BRIDGE**

30
59

W:\Projects\Projects F - J\H2530002\roadway\sheets\22984X5002.dgn 9/10/2014 5:18:21 PM SValentin

SEEDING

END WIDTH	SO. YDS.
70	
60	
50	
40	
30	
20	
10	
0	
10	
20	
30	
40	
50	
60	

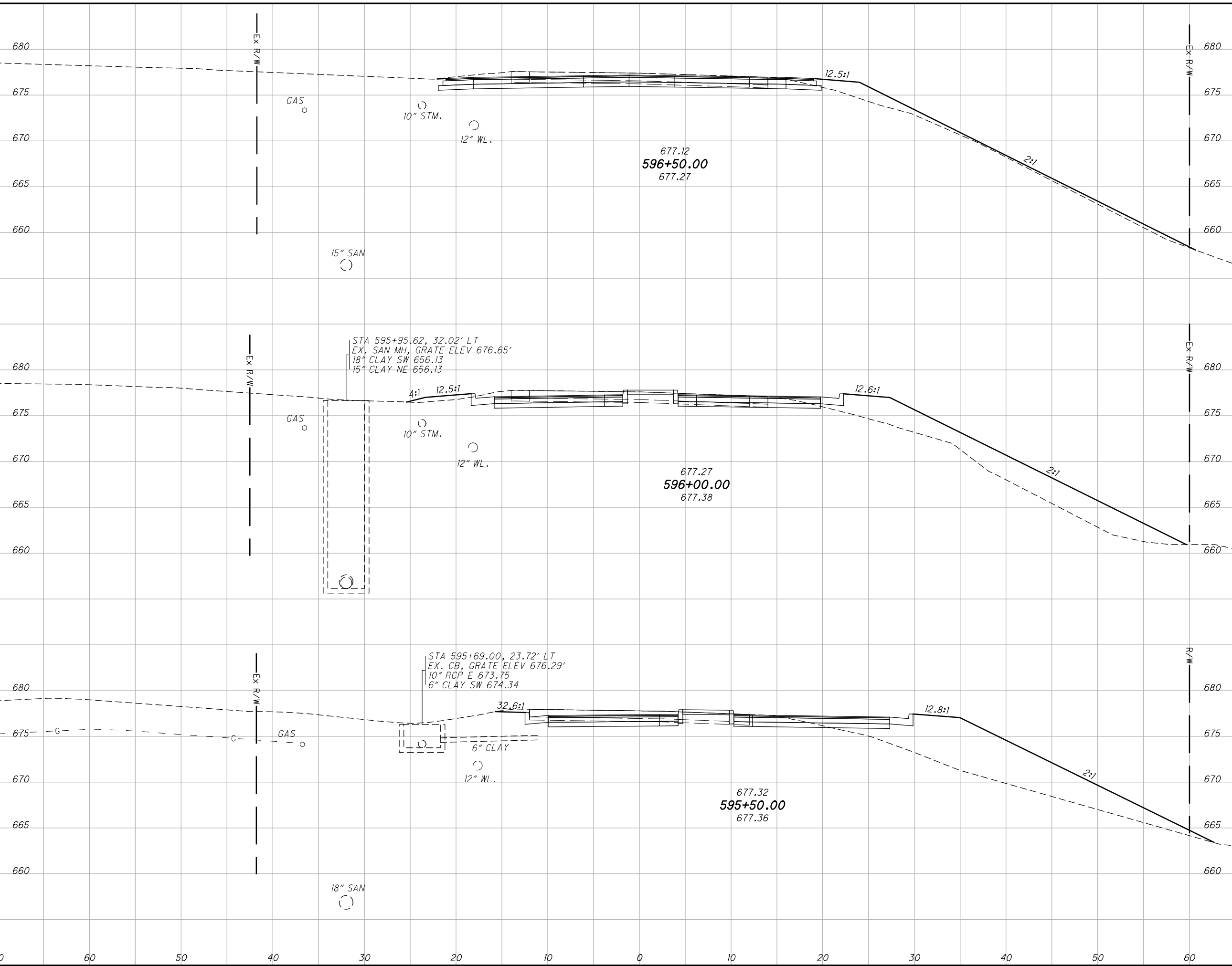

END AREA	VOLUME		CALCULATED	CHECKED
	CUT	FILL		

**CROSS SECTIONS RIVERVIEW AVE.  
STA. 595+50.00 TO STA. 596+50.00**

**HEN-NEW MAUMEE  
RIVER BRIDGE**

31  
59

W:\Projects\Projects F-J\H2530002\roadway\sheet\22984X5002.dgn 9/10/2014 5:18:21 PM SValentin

SEEDING

END SO.  
WIDTH YDS.

END AREA  
CUT FILL

VOLUME  
CUT FILL

CALCULATED  
CHECKED

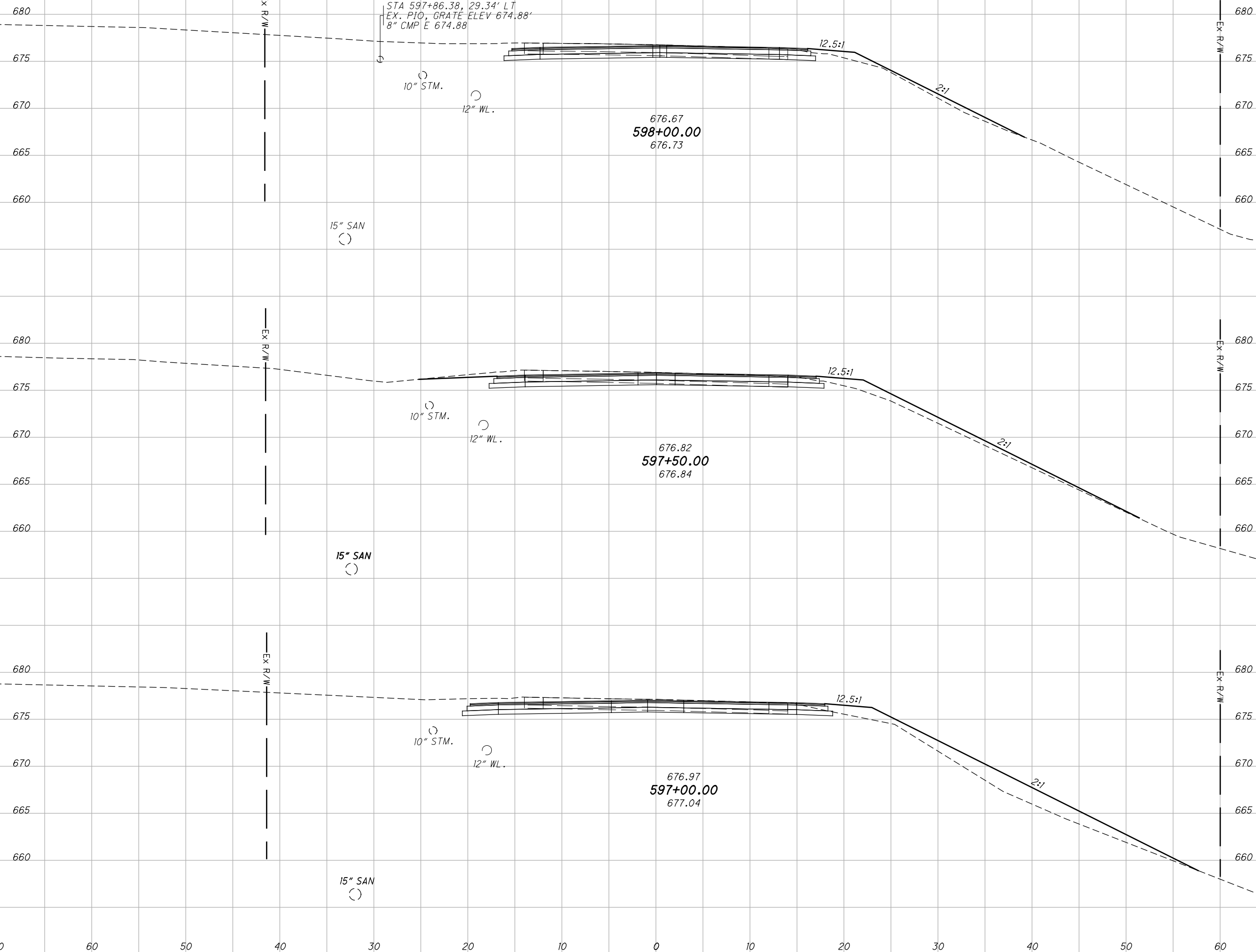

CROSS SECTIONS RIVERVIEW AVE.  
STA. 597+00.00 TO STA. 598+00.00

HEN-NEW MAUMEE  
RIVER BRIDGE

32  
59



W:\Projects\Projects F - J\H2530002\roadway\sheets\22984X5002.dgn 9/10/2014 5:18:22 PM SValentin

SEEDING  
END SO.  
WIDTH YDS.

END AREA		VOLUME		CALCULATED	CHECKED
CUT	FILL	CUT	FILL		

END WIDTH	SO. YDS.

--	--	--	--	--	--

CROSS SECTIONS RIVERVIEW AVE.  
STA. 598+50.00 TO STA. 599+00.00

HEN-NEW MAUMEE RIVER BRIDGE

33  
59

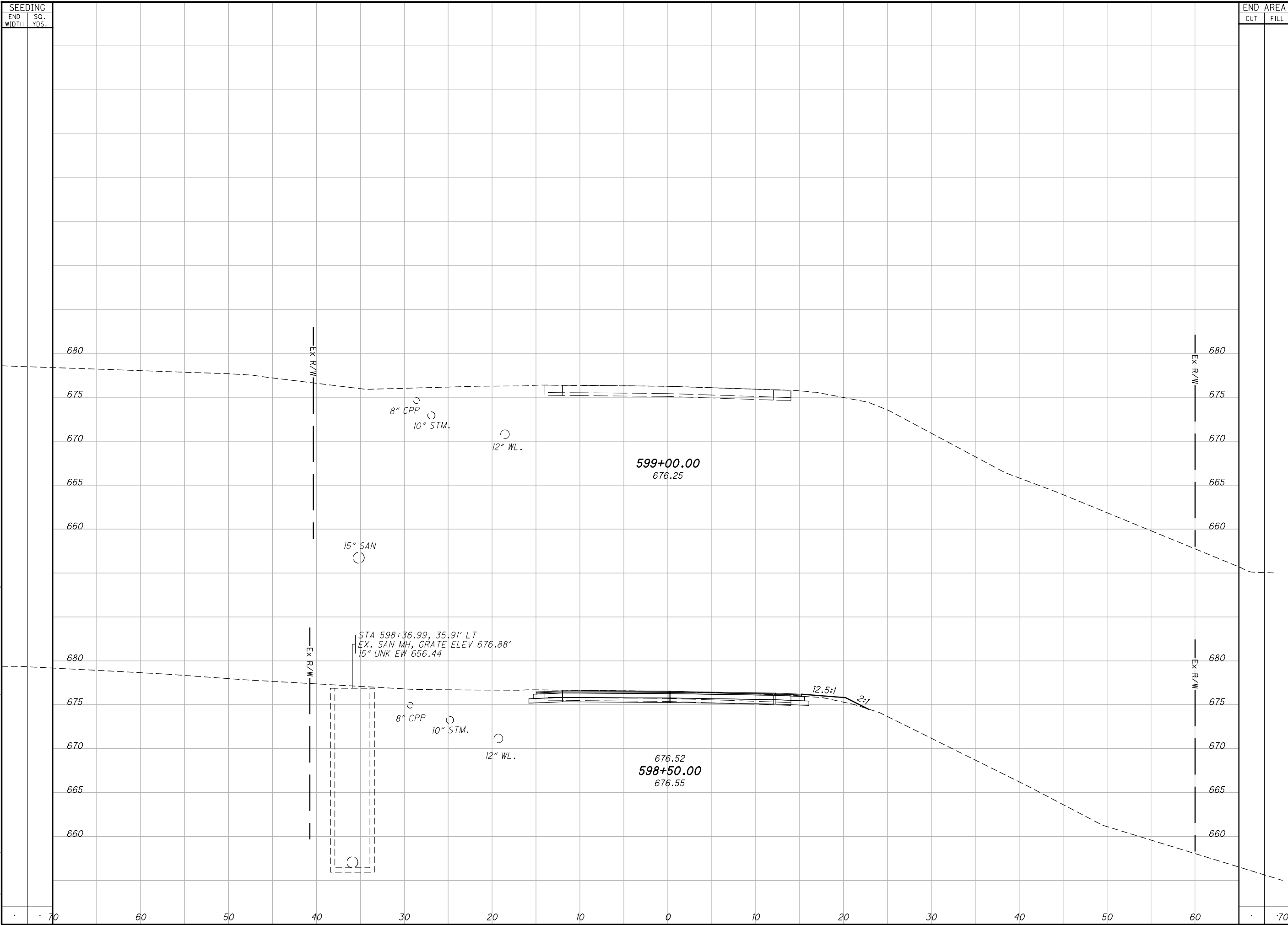

STA 598+36.99, 35.91' LT  
EX. SAN MH, GRATE ELEV 676.88'  
15" UNK EW 656.44



W:\Projects\Projects F - J\H2530002\22984\roadway\sheet\22984X5003.dgn 9/10/2014 5:18:23 PM SValentin

SEEDING  
END SO.  
WIDTH YDS.

END AREA		VOLUME		CALCULATED	CHECKED
CUT	FILL	CUT	FILL		

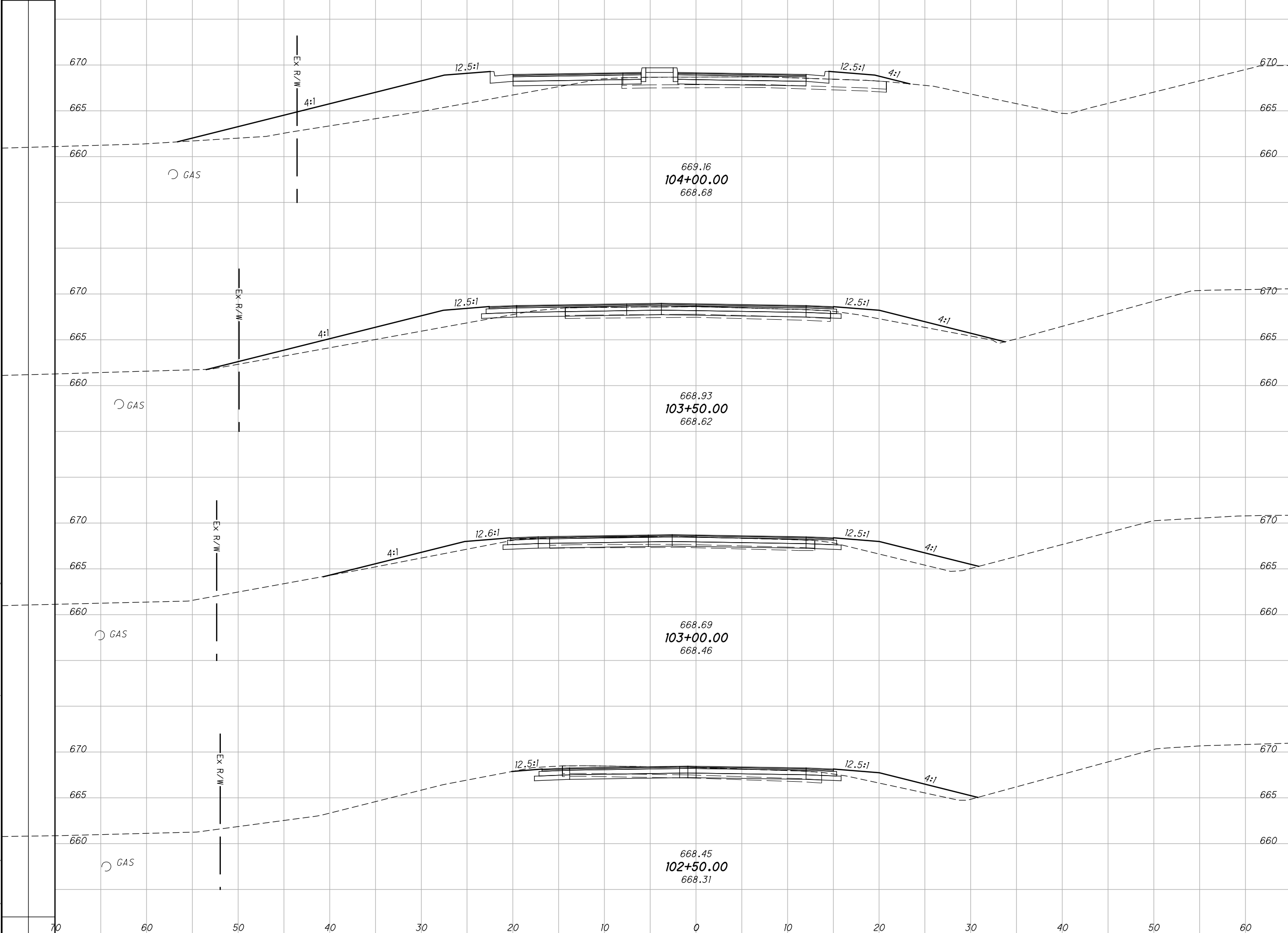

CROSS SECTIONS S.R.110  
STA. 102+50.00 TO STA. 104+00.00

HEN-NEW MAUMEE  
RIVER BRIDGE

35  
59



W:\Projects\Projects F - J\H2530002\22984\roadway\sheets\22984X5003.dgn 9/10/2014 5:18:24 PM SValentin

SEEDING

END SO.  
WIDTH YDS.

END AREA VOLUME  
CUT FILL CUT FILL

CALCULATED  
CHECKED

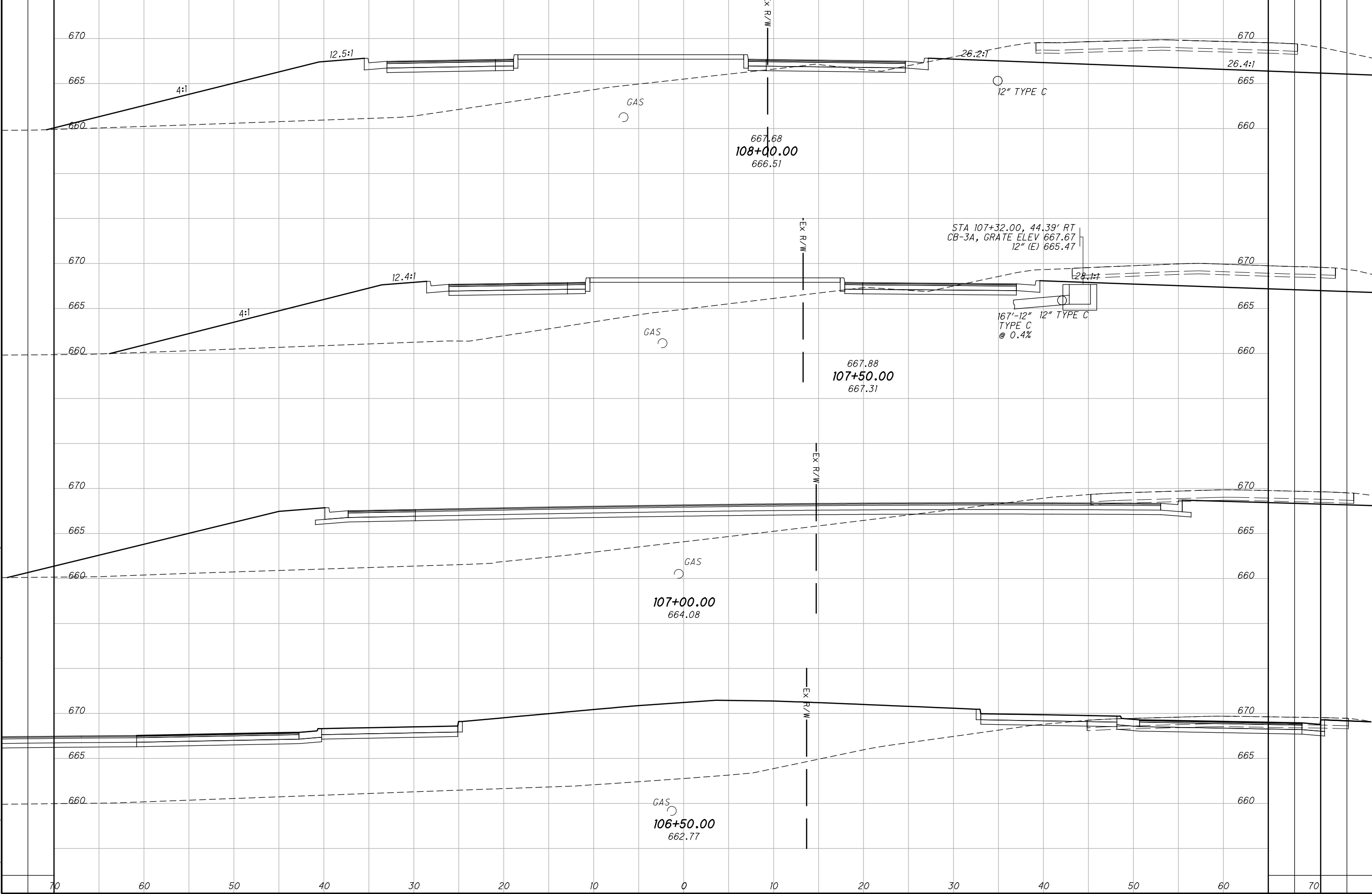

CROSS SECTIONS S.R.110  
STA. 106+50.00 TO STA. 108+00.00

HEN-NEW MAUMEE  
RIVER BRIDGE

37  
59

W:\Projects\Projects F-J\H2530002\22984\roadway\sheets\22984X5003.dgn 9/10/2014 5:18:24 PM SValentin

SEEDING  
END SO.  
WIDTH YDS.

END AREA		VOLUME		CALCULATED	CHECKED
CUT	FILL	CUT	FILL		

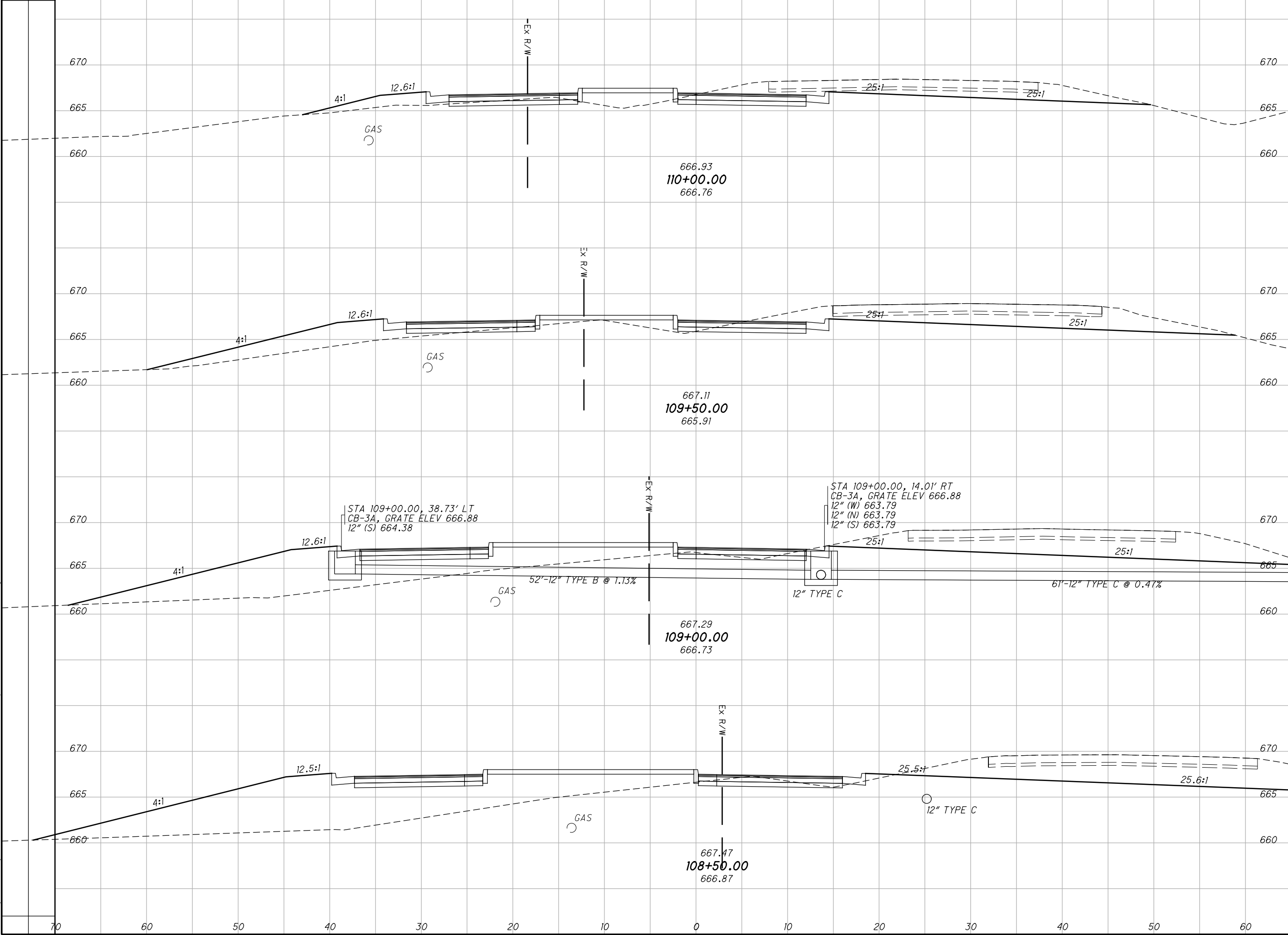

END AREA		VOLUME		CALCULATED	CHECKED
CUT	FILL	CUT	FILL		

**CROSS SECTIONS S.R.110  
STA. 108+50.00 TO STA. 110+00.00**

**HEN-NEW MAUMEE  
RIVER BRIDGE**

38  
59

W:\Projects\Projects F - J\H2530002\22984\roadway\sheets\22984X5003.dgn 9/10/2014 5:18:24 PM SValentin

SEEDING  
END SO.  
WIDTH YDS.

END AREA		VOLUME		CALCULATED	CHECKED
CUT	FILL	CUT	FILL		

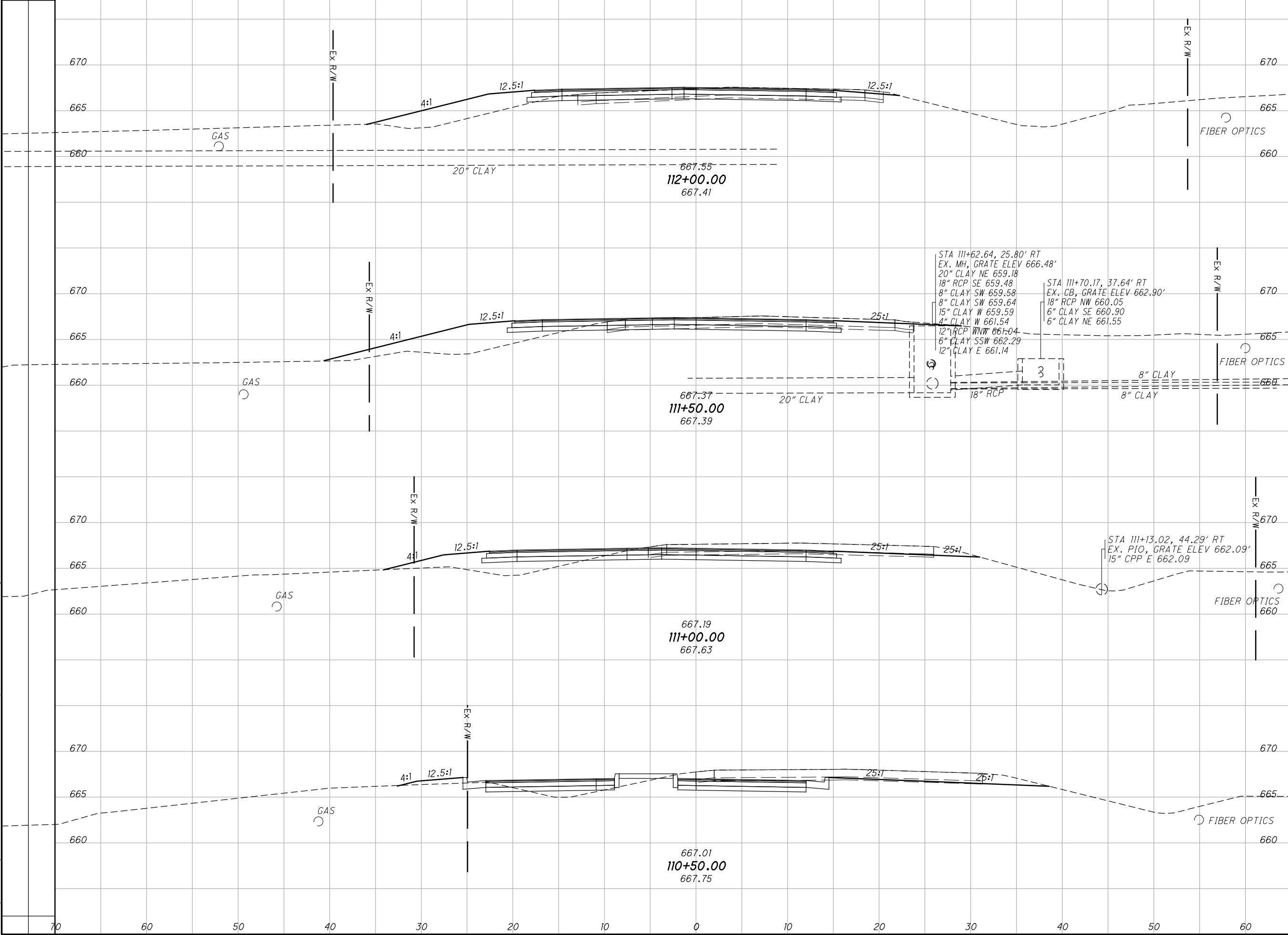

**CROSS SECTIONS S.R.110  
STA. 110+50.00 TO STA. 112+00.00**

**HEN-NEW MAUMEE  
RIVER BRIDGE**

39  
59

W:\Projects\Projects F - J\H2530002\22984\roadway\sheets\22984X5003.dgn 9/10/2014 5:18:25 PM SValentin

SEEDING

END WIDTH	SO. YDS.

END AREA VOLUME

CUT	FILL	CUT	FILL	CALCULATED	CHECKED

CROSS SECTIONS S.R.110  
STA. 112+50.00 TO STA. 113+00.00

HEN-NEW MAUMEE RIVER BRIDGE

40  
59

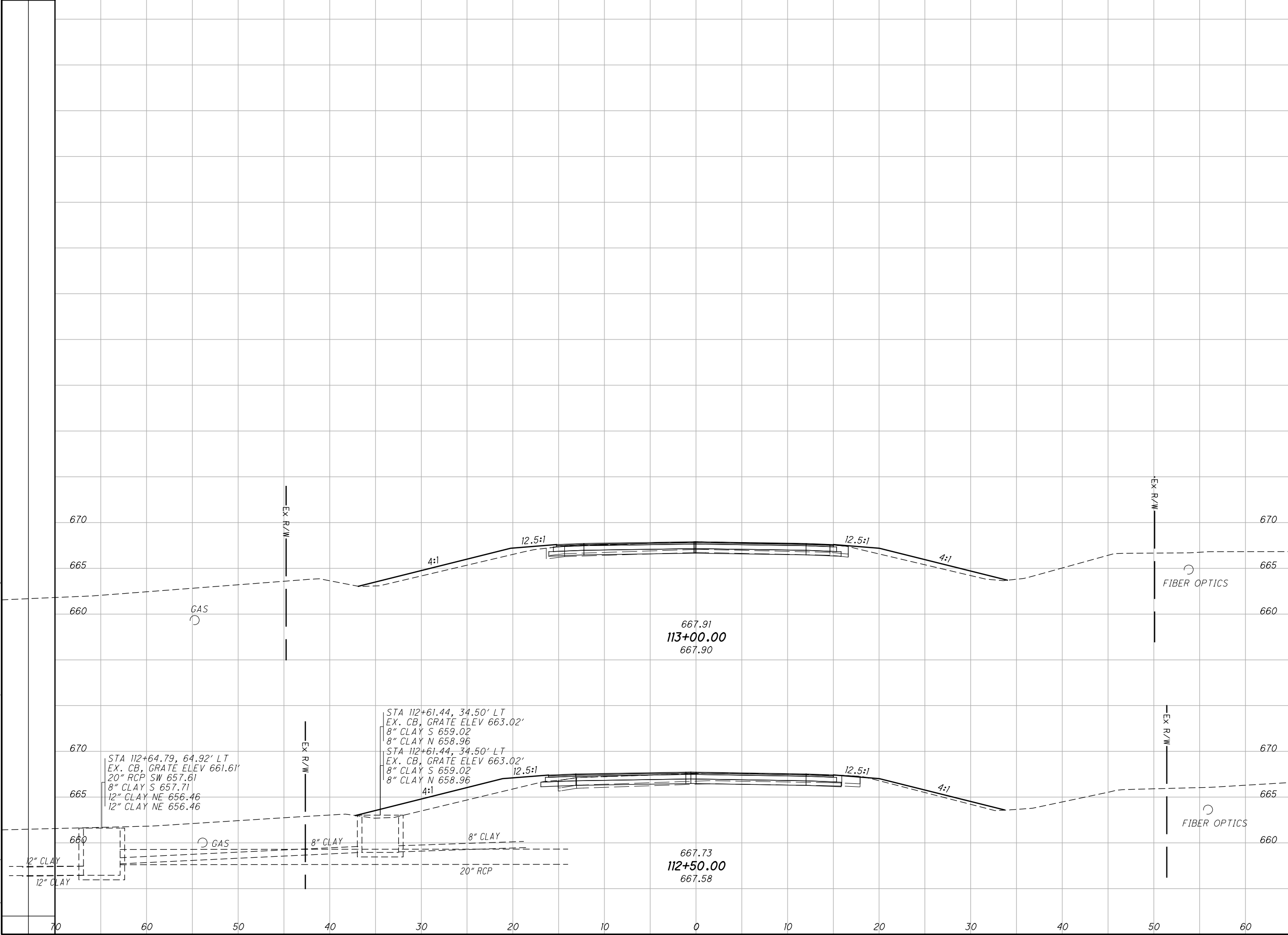



W:\Projects\Projects F-J\H2530002\22984\roadway\sheets\22984\GMO01.dgn 9/10/2014 5:18:26 PM SValentin

CURVE TABLE						
CURVE	LENGTH	RADIUS	DELTA	TANGENT	CHORD	CHORD BRG
C1	4.71	2.00	180°0'00"	N/A	6.28	S 20°49'23" E
C2	199.41	594.00	19°14'05"	100.65	199.41	S 59°33'34" W
C3	4.40	2.00	126°00'00"	3.93	3.56	S 67°03'28" E
C4	22.74	67.00	19°26'36"	11.48	22.63	S 13°46'47" E
C5	4.00	2.00	114°36'07"	3.12	3.37	S 33°47'58" W
C6	60.72	100.00	34°47'16"	31.33	59.79	S 73°42'24" W
C7	134.27	598.00	12°51'51"	67.42	133.98	S 62°44'41" W
C8	8.73	2.90	172°20'50"	43.41	5.79	S 45°08'07" W
C9	52.08	498.00	5°59'31"	26.06	52.06	N 45°41'42" W
C10	48.04	402.00	6°50'51"	24.05	48.02	N 46°07'22" W
C11	4.36	2.00	124°49'01"	3.83	3.54	N 12°51'43" E
C12	26.11	67.00	22°19'41"	13.22	25.94	S 64°06'23" W
C13	3.96	2.00	113°29'50"	3.05	3.35	S 70°18'32" E
C14	25.87	92.00	16°06'43"	13.02	25.79	N 21°36'59" W
C15	67.84	342.00	11°21'57"	34.03	67.73	N 35°21'19" W
C16	6.16	2.00	176°22'15"	63.13	4.00	N 6°04'48" W
C17	202.10	2678.00	4°19'26"	101.10	202.06	N 84°16'03" E
C18	179.67	402.00	25°36'26"	91.36	178.18	S 73°37'33" W
C19	4.36	2.00	124°49'01"	3.83	3.55	N 56°46'10" W
C20	37.01	67.00	31°39'03"	18.99	36.54	S 10°11'11" E
C21	4.10	2.00	117°21'43"	3.29	3.42	S 32°40'09" W
C22	46.71	127.00	21°04'18"	23.62	46.44	S 80°48'52" W
C23	152.89	398.00	22°00'35"	77.40	151.95	N 81°17'00" E
C24	183.24	1602.00	6°33'13"	91.72	183.14	S 89°00'41" W
C25	140.49	1213.00	6°38'10"	70.33	140.41	S 72°29'42" W
C26	117.85	580.00	11°38'31"	59.13	117.65	S 63°21'21" W
C27	84.16	400.00	12°03'20"	42.24	84.01	S 51°30'26" W
C28	66.20	50.00	75°51'48"	38.97	61.47	S 7°32'52" W
C29	173.96	328.00	30°23'13"	89.08	171.92	S 45°34'39" E
C30	26.41	328.27	4°36'33"	13.21	26.40	S 60°54'12" E
C31	185.96	511.00	20°51'02"	94.02	184.93	S 54°56'54" E
C32	100.27	400.00	14°21'45"	50.40	100.01	N 51°42'16" W
C33	7.88	40.00	11°16'51"	3.95	7.86	N 64°31'34" W
C34	80.20	120.00	38°17'28"	41.66	78.71	N 89°18'43" W
C35	149.18	412.00	20°44'45"	75.41	148.36	N 81°54'55" E
C36	431.74	1588.00	15°34'38"	217.21	430.41	S 84°29'58" W
C37	443.92	2692.00	9°26'54"	222.47	443.42	S 81°26'06" W
C38	232.66	400.00	33°19'33"	119.72	229.39	S 69°29'47" W
C39	75.43	65.00	66°29'33"	42.61	71.27	S 86°04'47" W
C40	84.18	80.00	60°17'14"	46.46	80.35	S 89°10'56" W
C41	13.23	488.00	1°33'13"	6.62	13.23	N 58°15'43" E
C42	224.28	612.00	20°59'50"	113.41	223.03	S 67°59'01" W
C43	132.90	2852.80	2°30'09"	66.46	132.89	N 77°08'52" E
C44	144.73	348.00	23°49'46"	73.43	143.69	S 52°18'57" W
C45	91.24	68.00	76°52'42"	53.97	84.55	N 2°34'11" E
C46	60.58	268.00	12°57'06"	30.42	60.45	N 80°51'14" W
C47	48.71	78.00	35°46'39"	25.18	47.92	S 75°27'56" W

N

10  
20  
30  
40  
50  
60  
70  
80  
90  
100  
HORIZONTAL  
SCALE IN FEET

CALCULATED  
CHECKED

**ROUNDABOUT GEOMETRIC DETAIL**  
**INDUSTRIAL DR. & S.R. 110**

**HEN-NEW MAUMEE RIVER BRIDGE**

41  
59

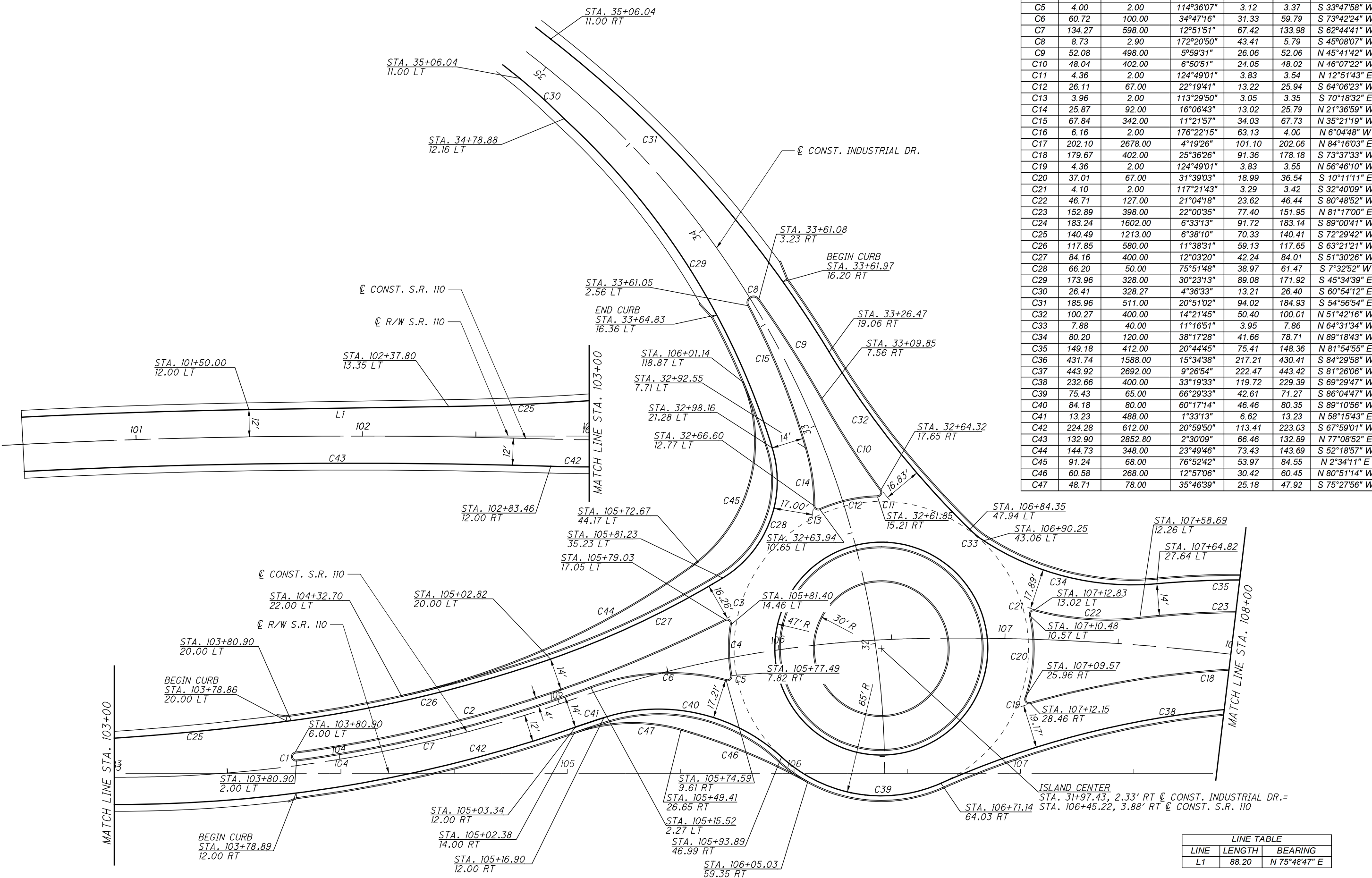

LINE TABLE		
LINE	LENGTH	BEARING
L1	88.20	N 75°48'47" E

W:\Projects\Projects F - J\H2530002\22984\roadway\sheets\22984GM002.dgn 9/10/2014 5:18:37 PM SValentin



0 20 40  
HORIZONTAL  
SCALE IN FEET

CALCULATED  
CHECKED

**ROUNDABOUT GEOMETRIC DETAIL  
INDUSTRIAL DR. & S.R. 110**

**HEN-NEW MAUMEE  
RIVER BRIDGE**

42  
59

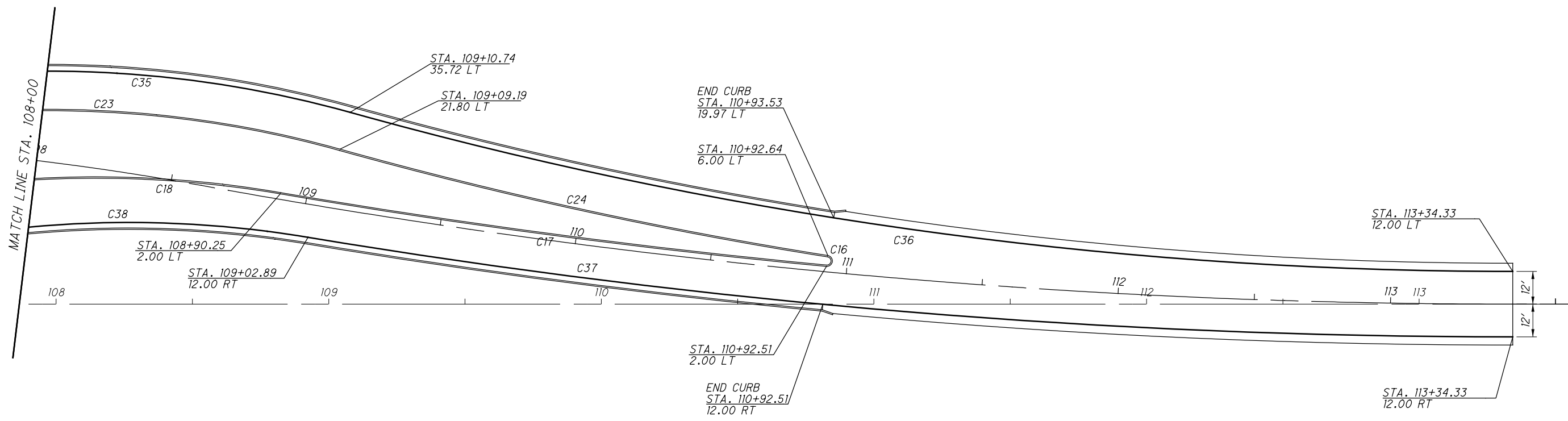

NOTE: SEE SHEET XX FOR CURVE AND LINE DATA.



CALCULATED  
CHECKED

**ROUNDABOUT GEOMETRIC DETAIL  
INDUSTRIAL DR. & RIVERVIEW AVE.**

**HEN-NEW MAUMEE  
RIVER BRIDGE**

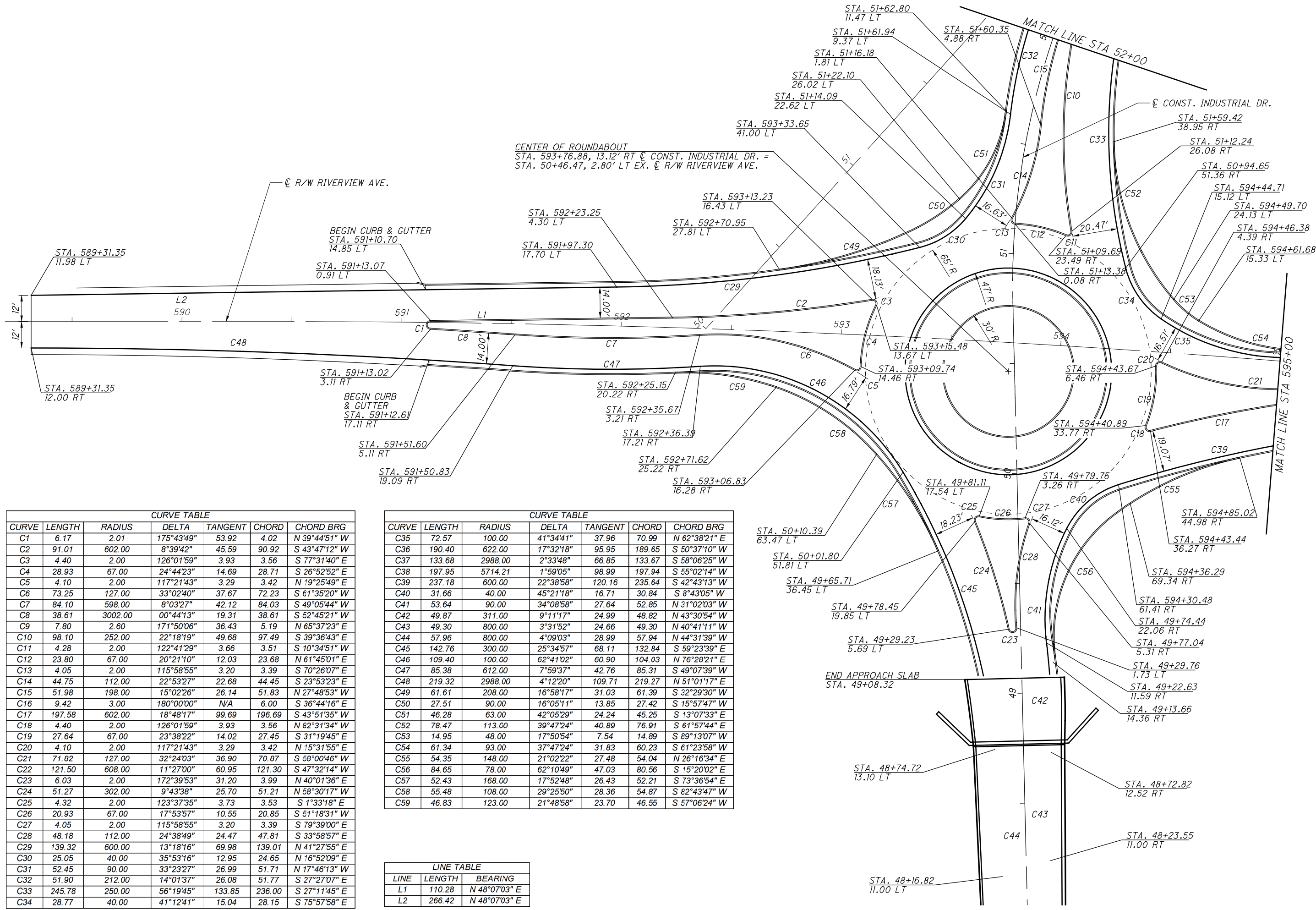

CENTER OF ROUNDABOUT  
STA. 593+76.88, 13.12' RT  $\phi$  CONST. INDUSTRIAL DR. =  
STA. 50+46.47, 2.80' LT EX.  $\phi$  R/W RIVERVIEW AVE.

CURVE TABLE						
CURVE	LENGTH	RADIUS	DELTA	TANGENT	CHORD	CHORD BRG
C1	6.17	2.01	175°43'49"	53.92	4.02	N 39°44'51" W
C2	91.01	602.00	8°39'42"	45.59	90.92	S 43°47'12" W
C3	4.40	2.00	126°01'59"	3.93	3.56	S 77°31'40" E
C4	28.93	67.00	24°44'23"	14.69	28.71	S 26°52'23" E
C5	4.10	2.00	117°21'43"	3.29	3.42	N 19°25'49" E
C6	73.25	127.00	33°02'40"	37.67	72.23	S 61°35'20" W
C7	84.10	598.00	8°03'27"	42.12	84.03	S 49°05'44" W
C8	38.61	3002.00	00°44'13"	19.31	38.61	S 52°45'21" W
C9	7.80	2.60	171°50'06"	36.43	5.19	N 65°37'23" E
C10	98.10	252.00	22°18'19"	49.68	97.49	S 39°36'43" E
C11	4.28	2.00	122°41'29"	3.66	3.51	S 10°34'51" W
C12	23.80	67.00	20°21'10"	12.03	23.68	N 61°45'01" E
C13	4.05	2.00	115°58'55"	3.20	3.39	S 70°26'07" E
C14	44.75	112.00	22°53'27"	22.68	44.45	S 23°53'23" E
C15	51.98	198.00	15°02'26"	26.14	51.83	N 27°48'53" W
C16	9.42	3.00	180°00'00"	N/A	6.00	S 36°44'16" E
C17	197.58	602.00	18°48'17"	99.69	196.69	S 43°51'35" W
C18	4.40	2.00	126°01'59"	3.93	3.56	N 82°31'34" W
C19	27.64	67.00	23°38'22"	14.02	27.45	S 31°19'45" E
C20	4.10	2.00	117°21'43"	3.29	3.42	N 15°31'55" E
C21	71.82	127.00	32°24'03"	36.90	70.87	S 58°00'46" W
C22	121.50	608.00	11°27'00"	60.95	121.30	S 47°32'14" W
C23	6.03	2.00	172°39'53"	31.20	3.99	N 40°01'36" E
C24	51.27	302.00	9°43'38"	25.70	51.21	N 58°30'17" W
C25	4.32	2.00	123°37'35"	3.73	3.53	S 1°33'18" E
C26	20.93	67.00	17°53'57"	10.55	20.85	S 51°18'31" W
C27	4.05	2.00	115°58'55"	3.20	3.39	S 79°39'00" E
C28	48.18	112.00	24°38'49"	24.47	47.81	S 33°58'57" E
C29	139.32	600.00	13°18'16"	69.98	139.01	N 41°27'55" E
C30	25.05	40.00	35°53'16"	12.95	24.65	N 16°52'09" E
C31	52.45	90.00	33°23'27"	26.99	51.71	N 17°46'13" W
C32	51.90	212.00	14°01'37"	26.08	51.77	S 27°27'07" E
C33	245.78	250.00	56°19'45"	133.85	236.00	S 27°11'45" E
C34	28.77	40.00	41°12'41"	15.04	28.15	S 75°57'58" E

CURVE TABLE						
CURVE	LENGTH	RADIUS	DELTA	TANGENT	CHORD	CHORD BRG
C35	72.57	100.00	41°34'41"	37.96	70.99	N 62°38'21" E
C36	190.40	622.00	17°32'18"	95.95	189.65	S 50°37'10" W
C37	133.68	2988.00	2°33'48"	66.85	133.67	S 58°06'25" W
C38	197.95	5714.21	1°59'05"	98.99	197.94	S 55°02'14" W
C39	237.18	600.00	22°38'58"	120.16	235.64	S 42°43'13" W
C40	31.66	40.00	45°21'18"	16.71	30.84	S 8°43'05" W
C41	53.64	90.00	34°08'58"	27.64	52.85	N 31°02'03" W
C42	49.87	311.00	9°11'17"	24.99	48.82	N 43°30'54" W
C43	49.30	800.00	3°31'52"	24.66	49.30	N 40°41'11" W
C44	57.96	800.00	4°09'03"	28.99	57.94	N 44°31'39" W
C45	142.76	300.00	25°34'57"	68.11	132.84	S 59°23'39" E
C46	109.40	100.00	62°41'02"	60.90	104.03	N 76°28'21" E
C47	85.38	612.00	7°59'37"	42.76	85.31	S 49°07'39" W
C48	219.32	2988.00	4°12'20"	109.71	219.27	N 51°01'17" E
C49	61.61	208.00	16°58'17"	31.03	61.39	S 32°29'30" W
C50	27.51	90.00	16°05'11"	13.85	27.42	S 15°57'47" W
C51	46.28	63.00	42°05'29"	24.24	45.25	S 13°07'33" E
C52	78.47	113.00	39°47'24"	40.89	76.91	S 61°57'44" E
C53	14.95	48.00	17°50'54"	7.54	14.89	S 89°13'07" W
C54	61.34	93.00	37°47'24"	31.83	60.23	S 61°23'58" W
C55	54.35	148.00	21°02'22"	27.48	54.04	N 26°16'34" E
C56	84.65	78.00	62°10'49"	47.03	80.56	S 15°20'02" E
C57	52.43	168.00	17°52'48"	26.43	52.21	S 73°36'54" E
C58	55.48	108.00	29°25'50"	28.36	54.87	S 82°43'47" W
C59	46.83	123.00	21°48'58"	23.70	46.55	S 57°06'24" W

LINE TABLE		
LINE	LENGTH	BEARING
L1	110.28	N 48°07'03" E
L2	266.42	N 48°07'03" E

W:\Projects\Projects F-J\H2530002\22984\roadway\sheets\22984\GM003.dgn 9/10/2014 5:18:38 PM SValentin

W:\Projects\Projects F - J\H2530002\22984\roadway\sheet\22984GM004.dgn 9/10/2014 5:18:42 PM SValentin

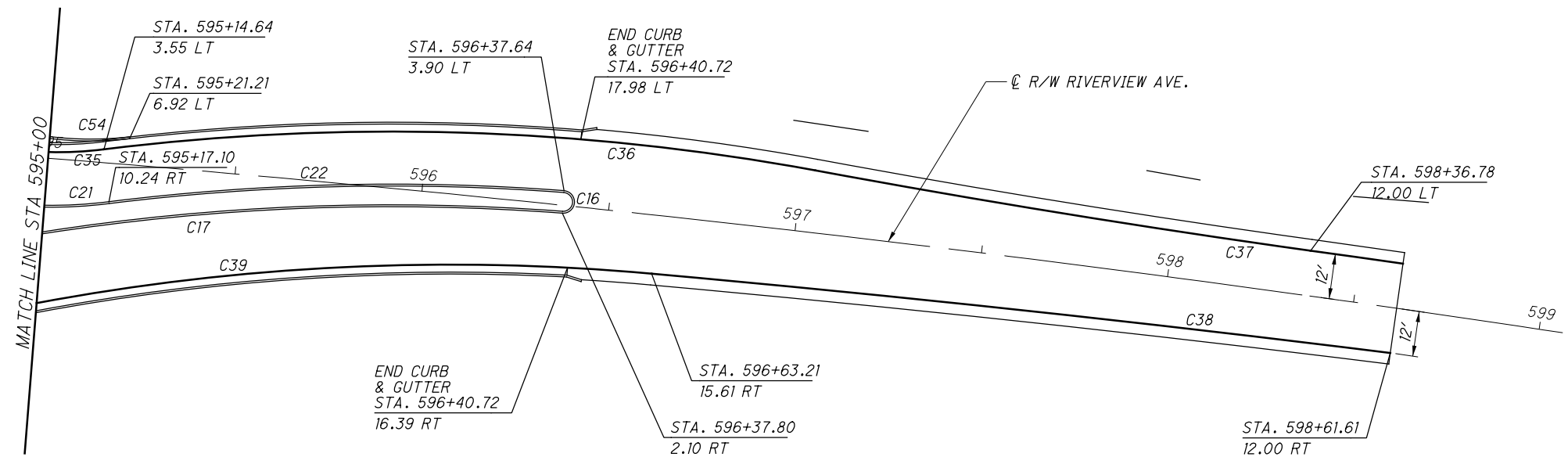
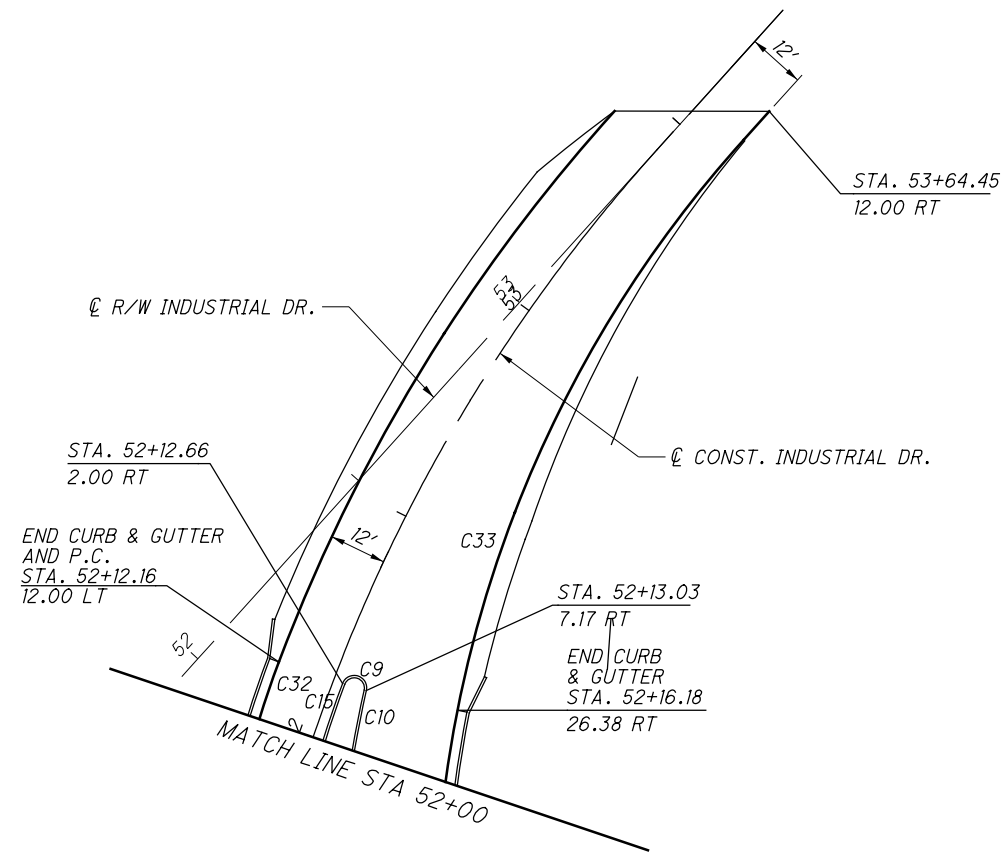

CALCULATED  
 CHECKED

ROUNDABOUT GEOMETRIC DETAIL  
 INDUSTRIAL DR. & RIVERVIEW AVE.

HEN-NEW MAUMEE  
 RIVER BRIDGE

NOTE: SEE SHEET XX FOR CURB AND LINE DATA

W:\Projects\Projects F - J\H2530002\22984\roadway\sheets\22984\G1001.dgn 9/10/2014 5:18:43 PM SValentin

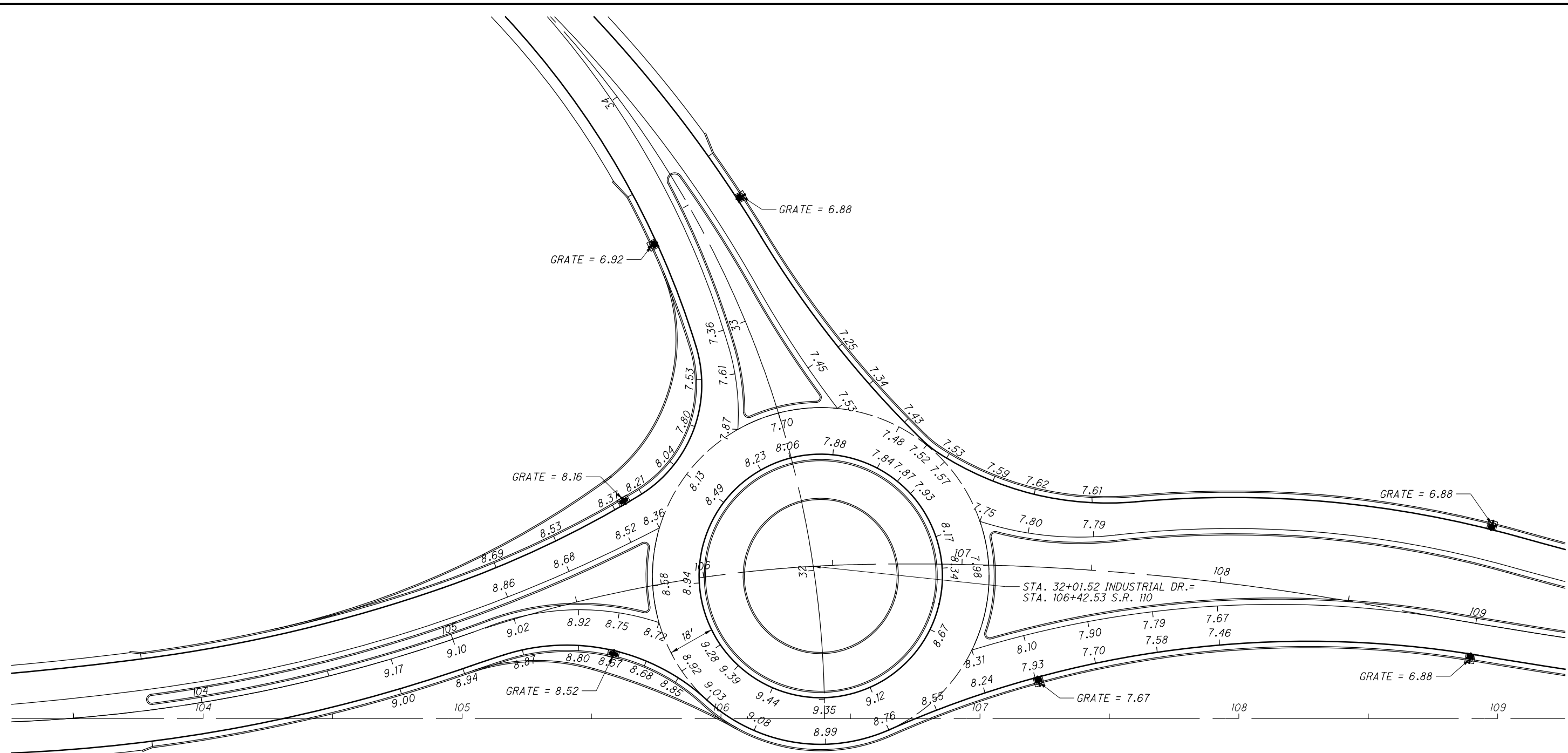

NOTES:  
 ADD 660 TO ALL ELEVATIONS  
 FOR TYPICAL SECTIONS, SEE SHEET \*\*  
 SEE ROUNDABOUT GEOMETRIC PLAN FOR CURVE DATA



**ROUNDABOUT GRADING DETAIL  
 INDUSTRIAL DR. & S.R. 110**

**HEN-NEW MAUMEE  
 RIVER BRIDGE**

W:\Projects\Projects F - J\H2530002\22984\roadway\sheets\22984G1003.dgn 9/10/2014 5:18:43 PM SValentin

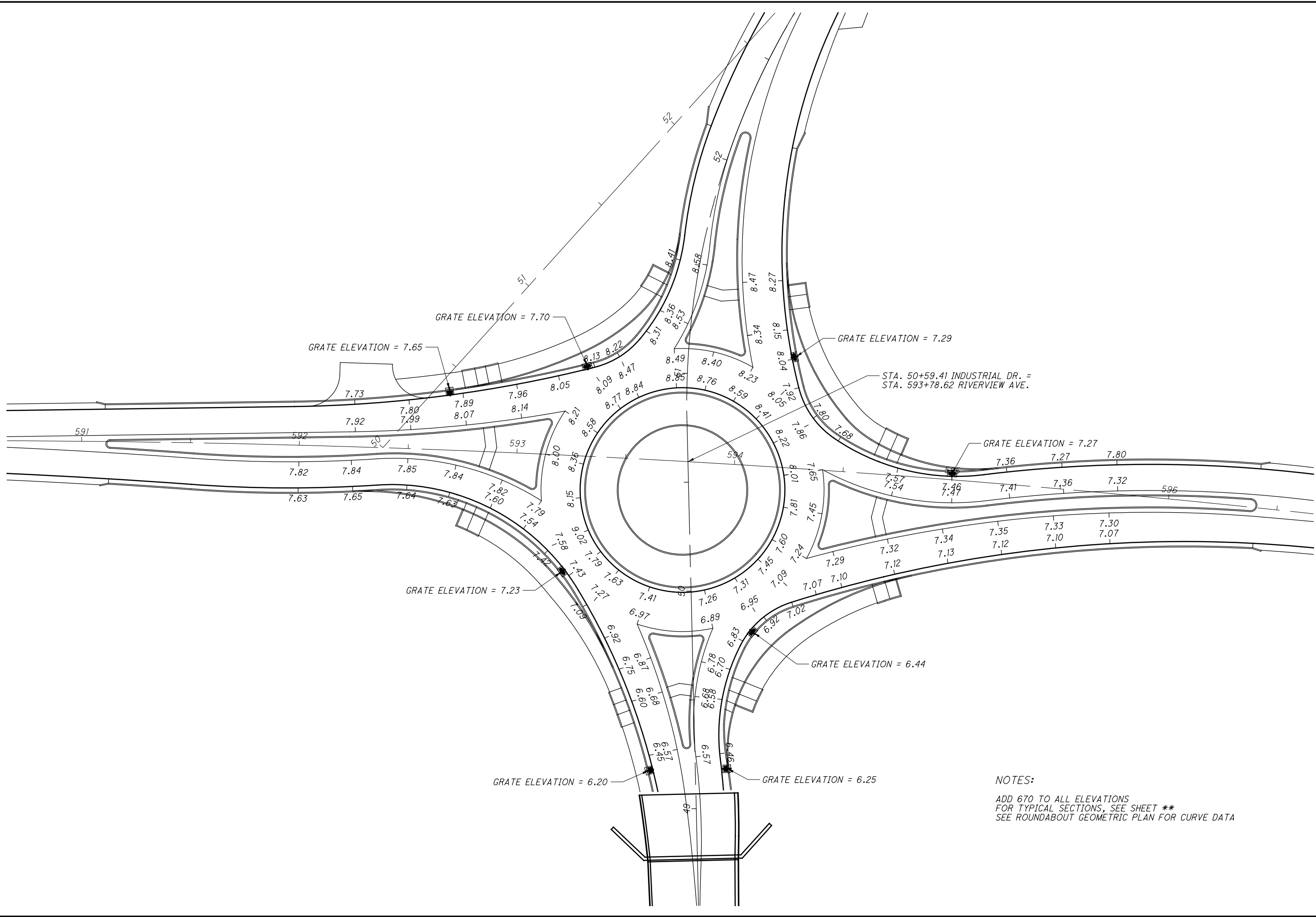

NOTES:

ADD 670 TO ALL ELEVATIONS  
FOR TYPICAL SECTIONS, SEE SHEET \*\*  
SEE ROUNDABOUT GEOMETRIC PLAN FOR CURVE DATA



ROUNDABOUT GRADING DETAIL  
INDUSTRIAL DR. & RIVERVIEW AVE.

HEN-NEW MAUMEE  
RIVER BRIDGE

 MATCH EXISTING DRIVE MATERIAL

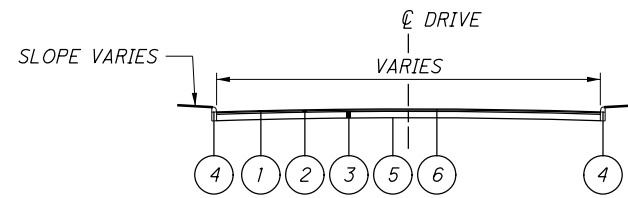
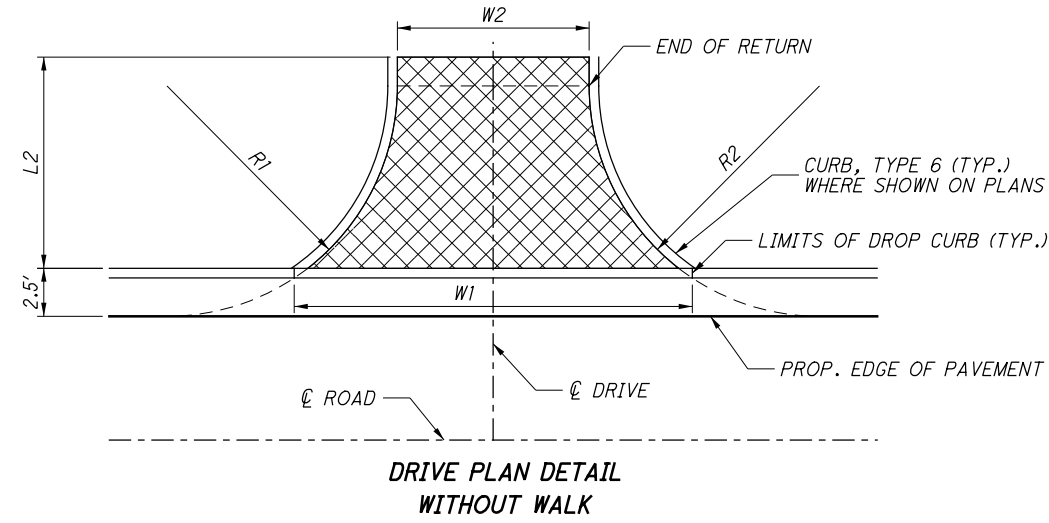

- ① ITEM 441 1/2" ASPHALT CONCRETE SURFACE COURSE, TYPE 1, (448) (DRIVEWAYS)
- ② ITEM 441 1 3/4" ASPHALT CONCRETE INTERMEDIATE COURSE, TYPE 2, (448) (DRIVEWAYS)
- ③ ITEM 304 8" AGGREGATE BASE
- ④ ITEM 609 CURB, TYPE 6
- ⑤ ITEM 204, SUBGRADE COMPACTION
- ⑥ ITEM 690, SPECIAL-MISC.: TRACKLESS TACK COAT (0.04 GAL./SY. YD.)

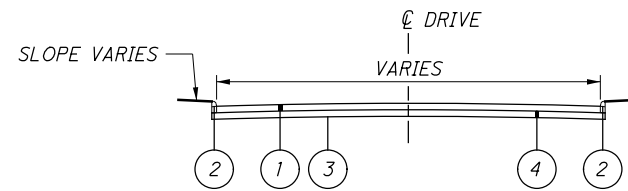

- ① ITEM 452 8" NON-REINFORCED CONCRETE PAVEMENT
- ② ITEM 609 CURB, TYPE 6
- ③ ITEM 204 SUBGRADE COMPACTION
- ④ ITEM 304 6" AGGREGATE BASE





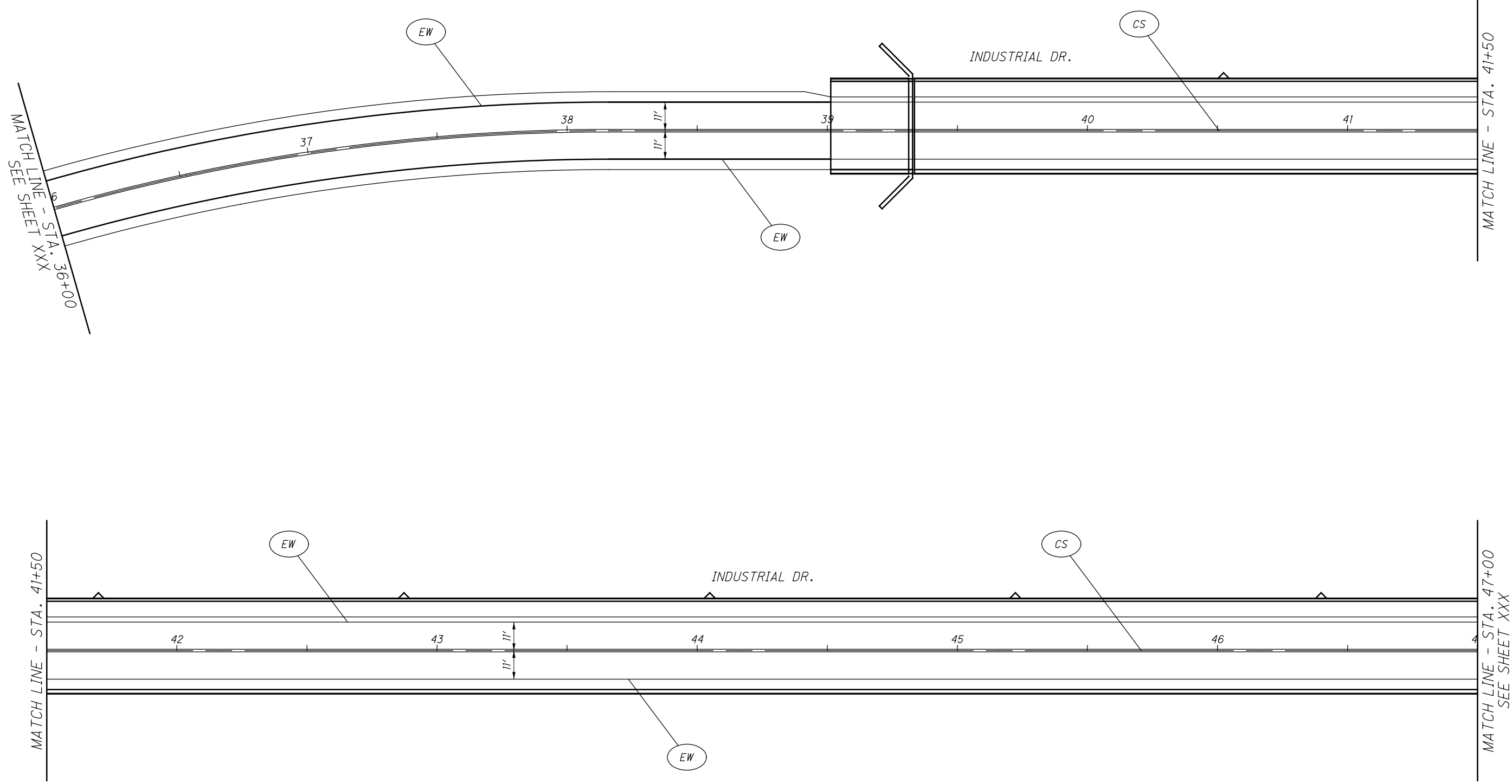

CALCULATED

CHECKED

0 20 40  
10  
HORIZONTAL  
SCALE IN FEET

**PAVEMENT MARKING PLAN**  
**INDUSTRIAL DR.**

**HEN-INDUSTRIAL DR.**

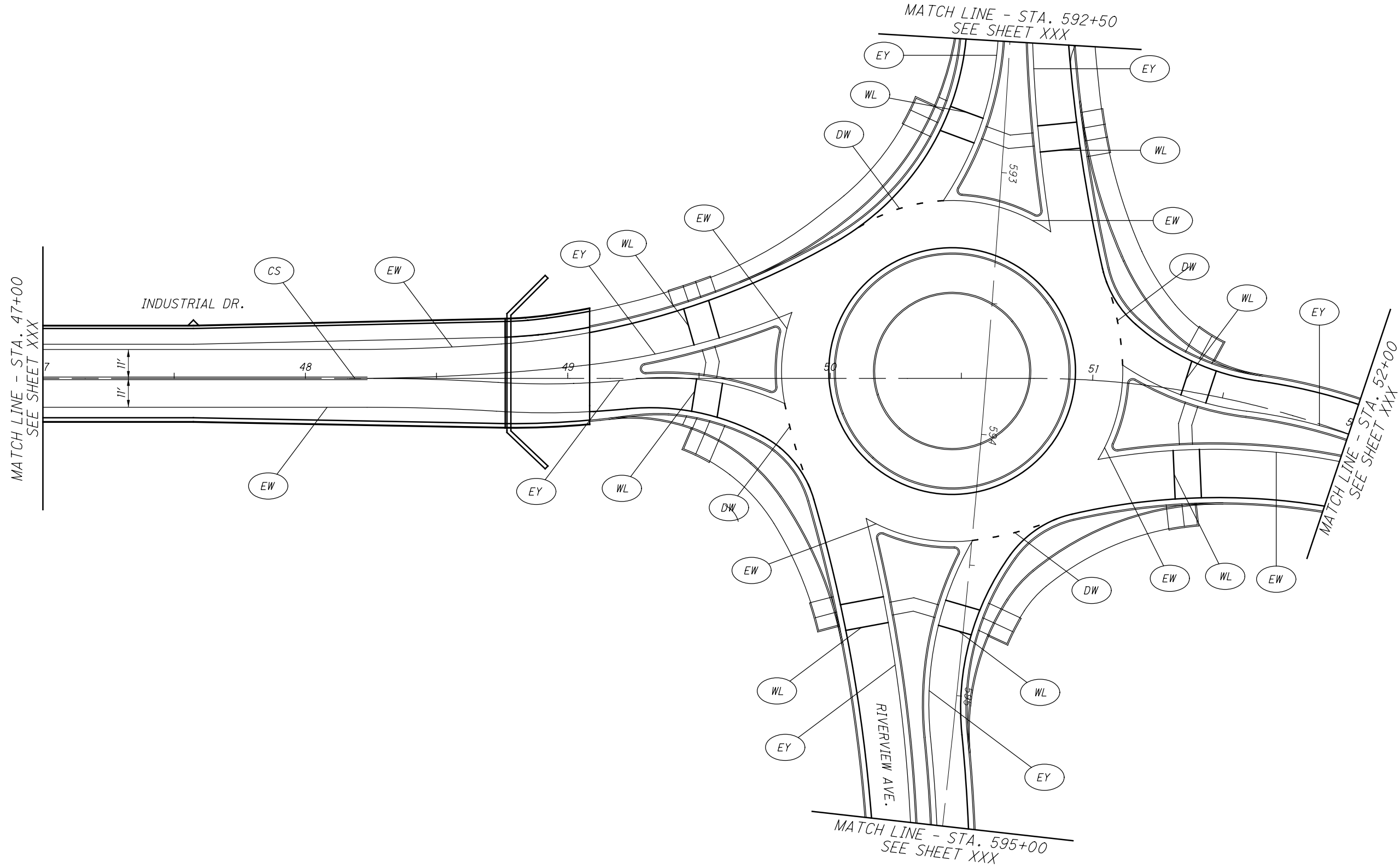

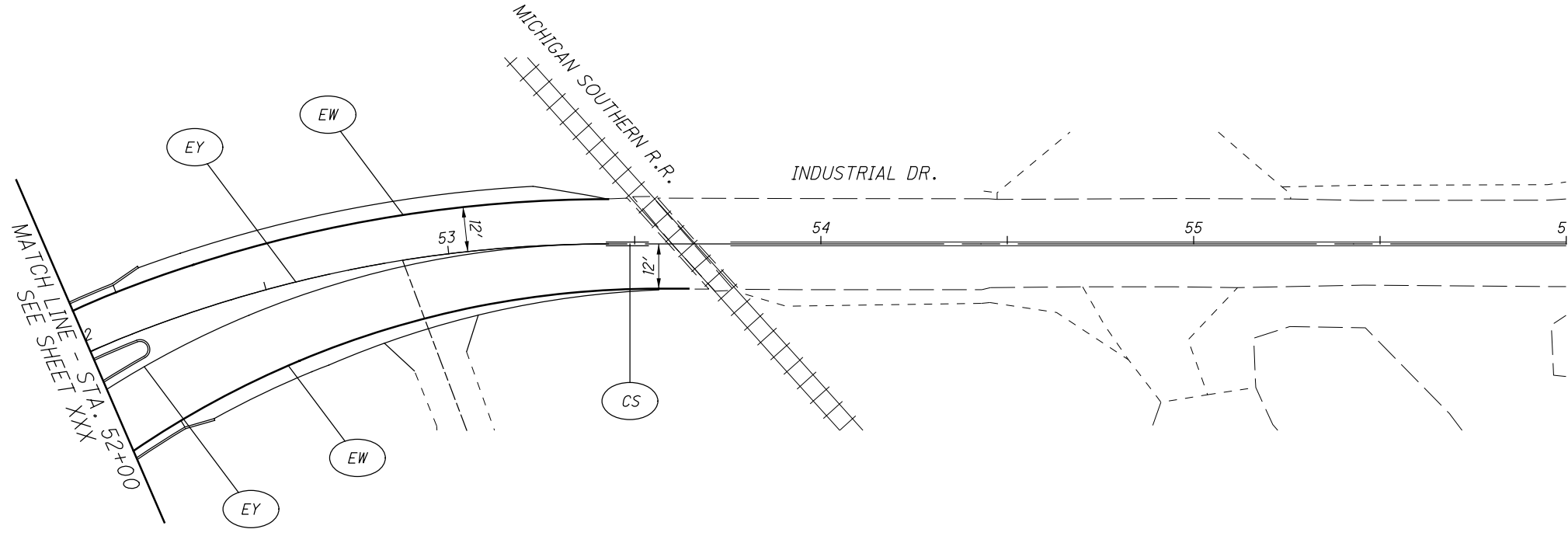

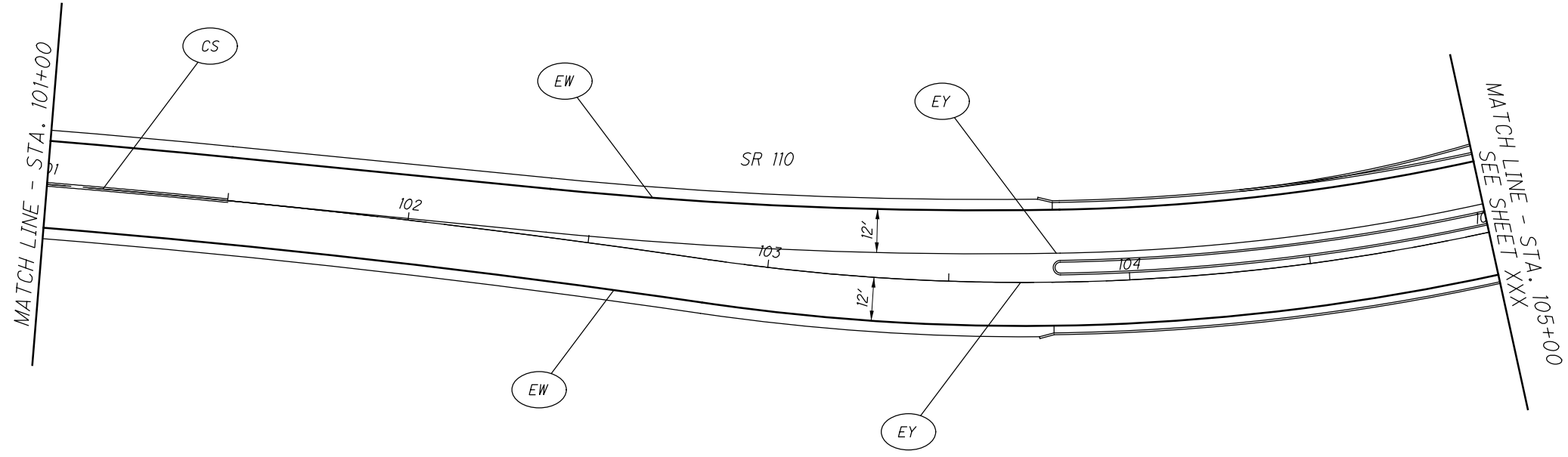
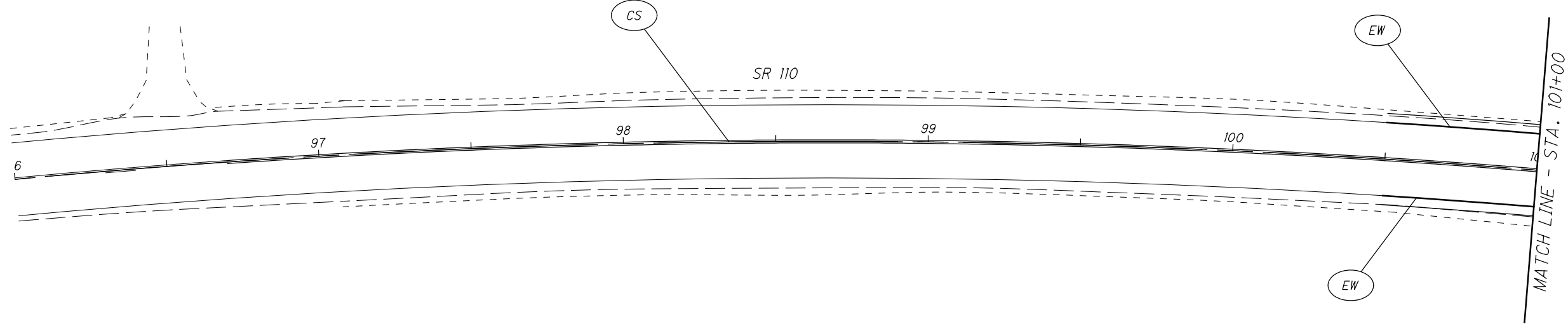

CALCULATED  
CHECKED

**PAVEMENT MARKING PLAN**  
**SR 110**

**HEN-INDUSTRIAL DR.**

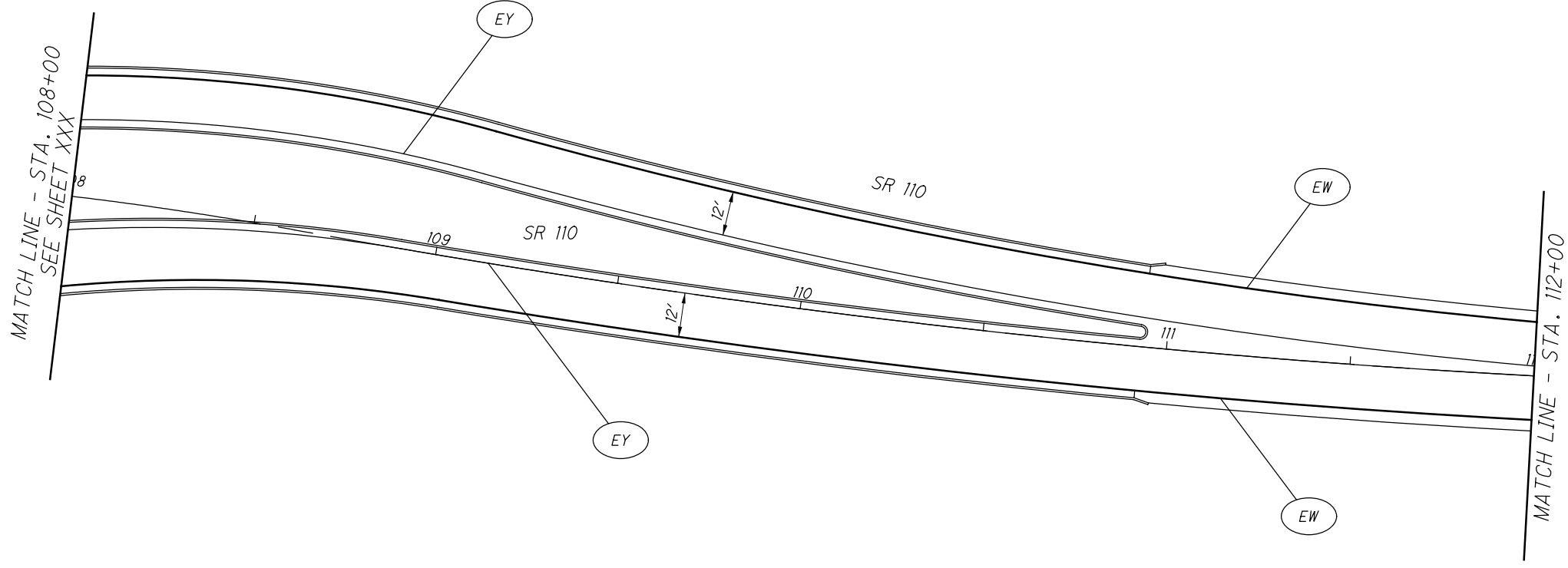
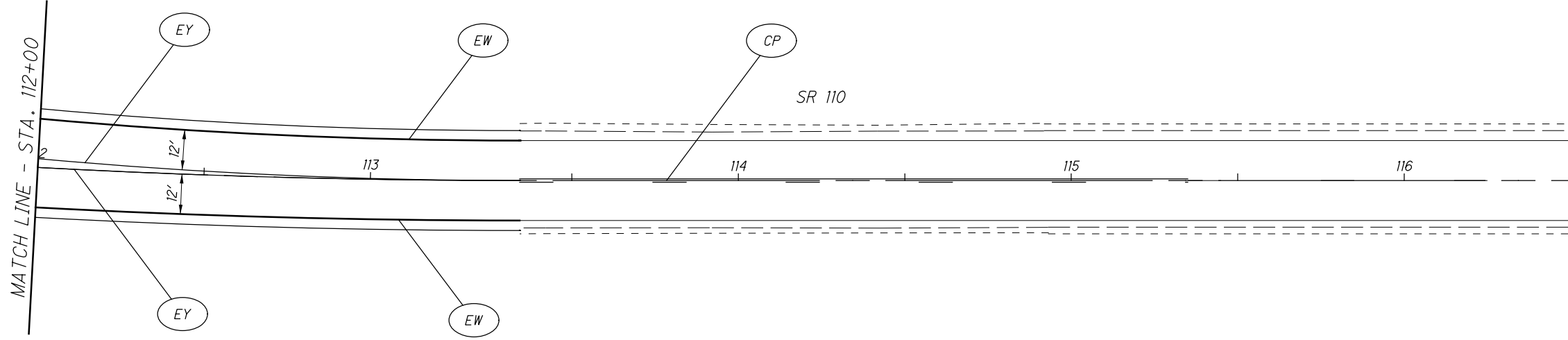

W:\Projects\Projects F - J\H2530002\22984\traffic\sheets\22984TP007.dgn 9/10/2014 5:18:48 PM SValentin

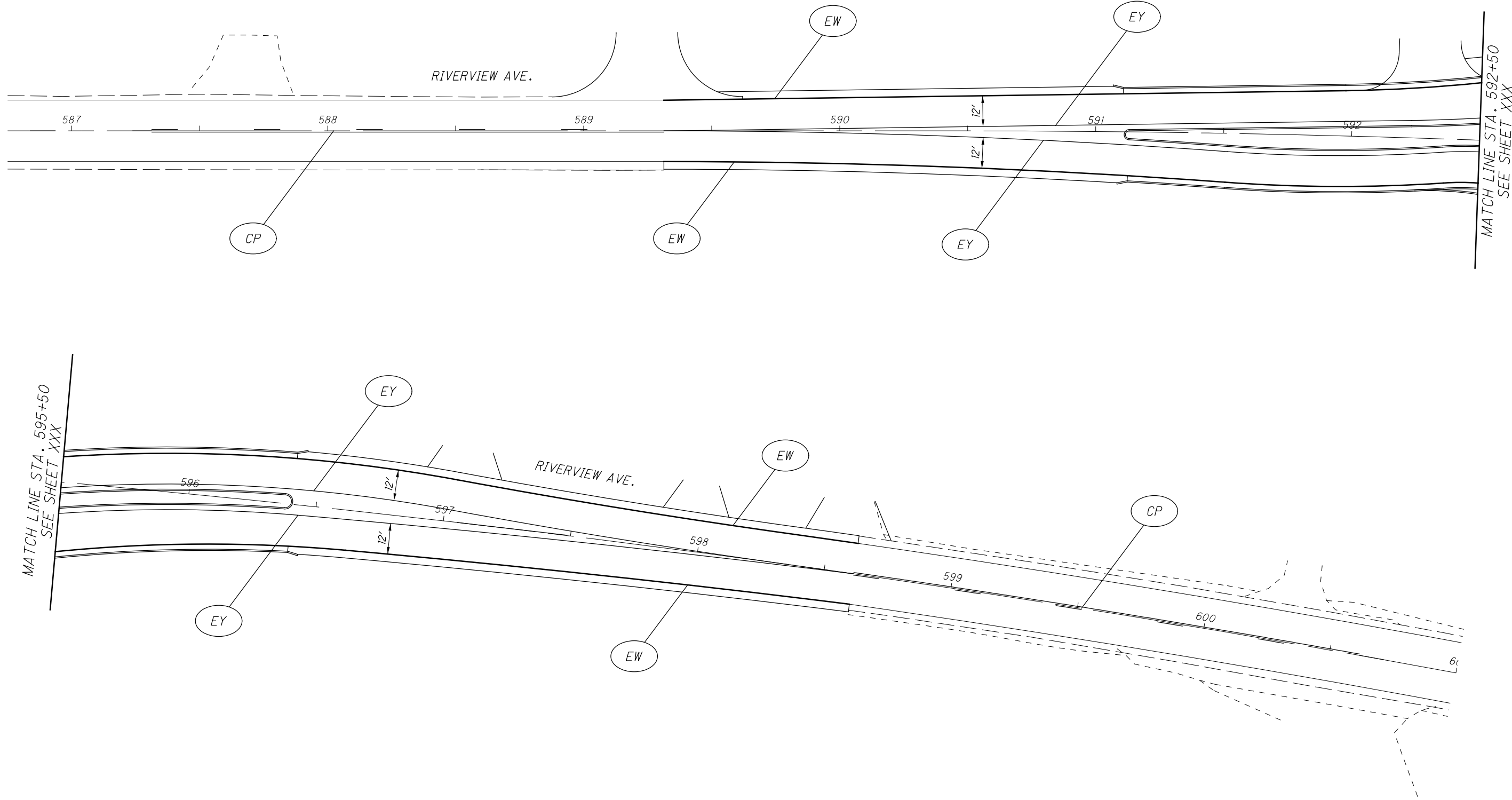

CALCULATED  
CHECKED

0 20 40  
HORIZONTAL  
SCALE IN FEET

**PAVEMENT MARKING PLAN  
RIVERVIEW AVE.**

**HEN-INDUSTRIAL DR.**



W:\Projects\Projects F - J\H2530002\structures\HENND\_0000\Sheets\IND\_0000\CSPO03B.DGN 9/10/2014 5:18:51 PM SVolenin

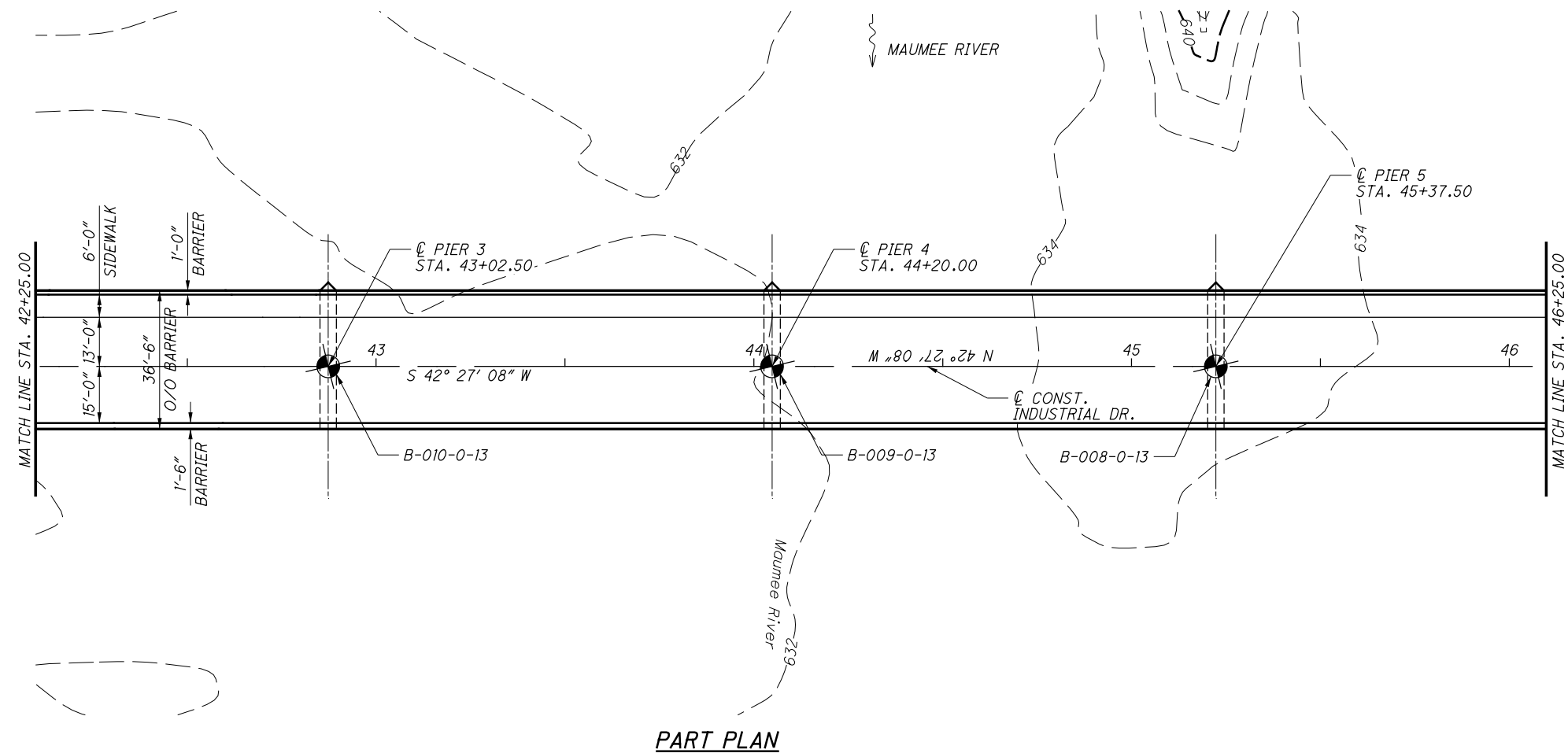

**NOTES**  
 1. FOR PLAN NOTES AND LEGEND SEE SHEET XX/XX

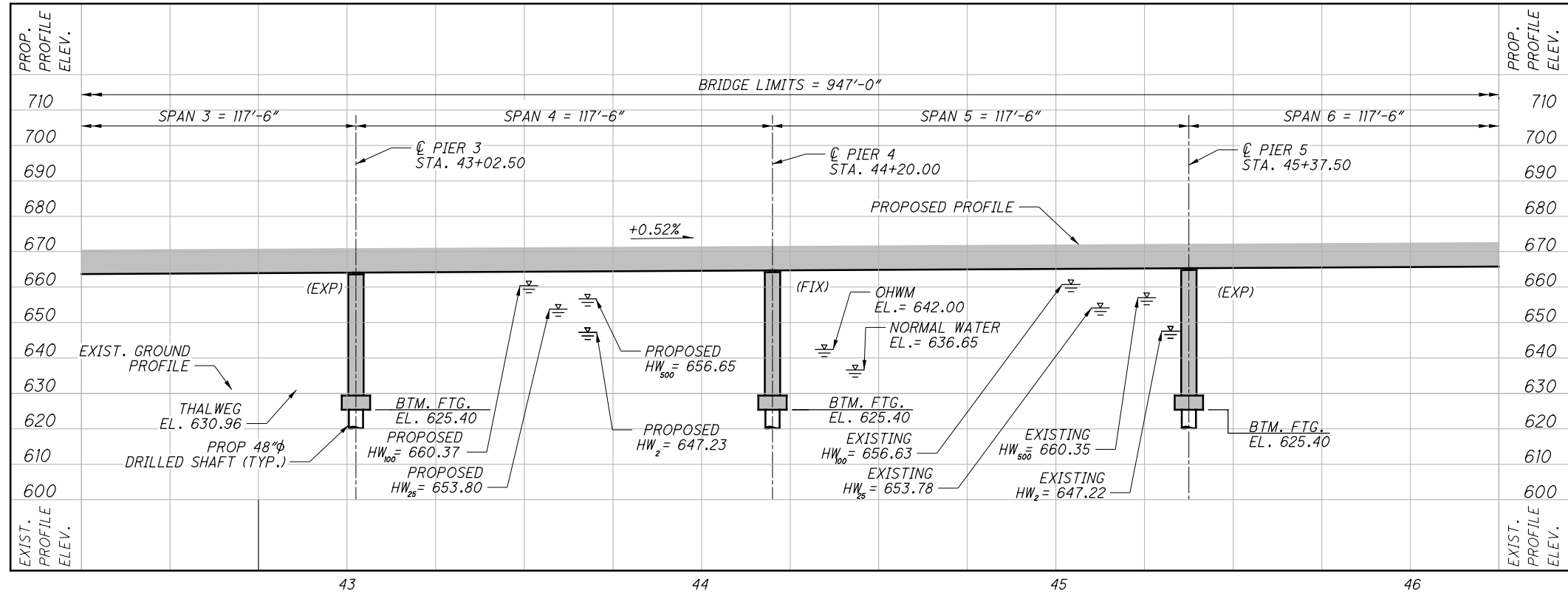

PART PROFILE ALONG C CONST. INDUSTRIAL DRIVE

  
 1800 INDIAN WOOD CIRCLE  
 MAUMEE, OHIO 43537

DESIGNED	DRAWN	REVIEWED	DATE	STRUCTURE FILE NUMBER
KRH	ANK			
CHECKED	REVISED			
SCT				

**SITE PLAN (ALT. C)**  
 HEN-IND-0000  
 INDUSTRIAL DRIVE OVER MAUMEE RIVER

**HEN-IND-0000**  
 PID No. 22984

56  
59



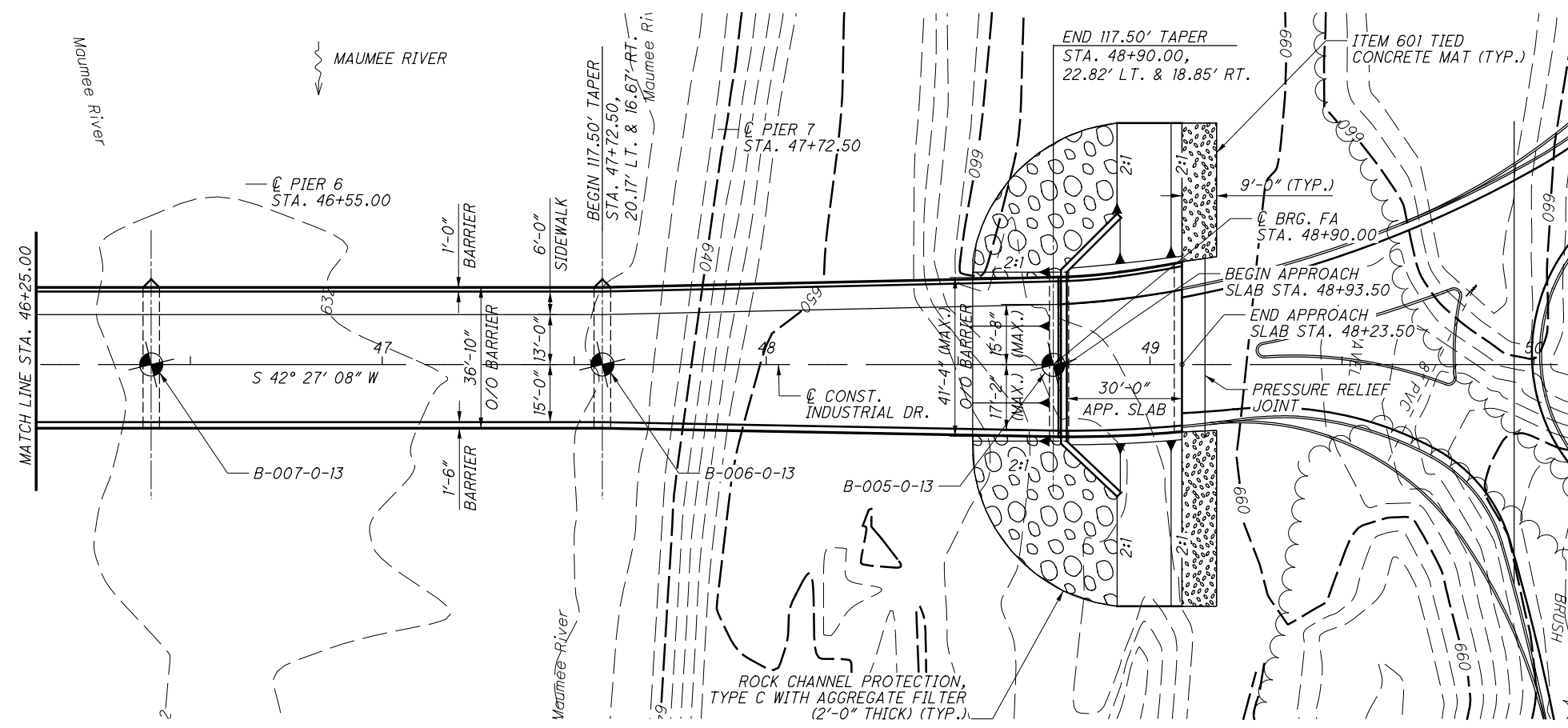

**PART PLAN**

**NOTES**  
 1. FOR PLAN NOTES AND LEGEND SEE SHEET XX/XX

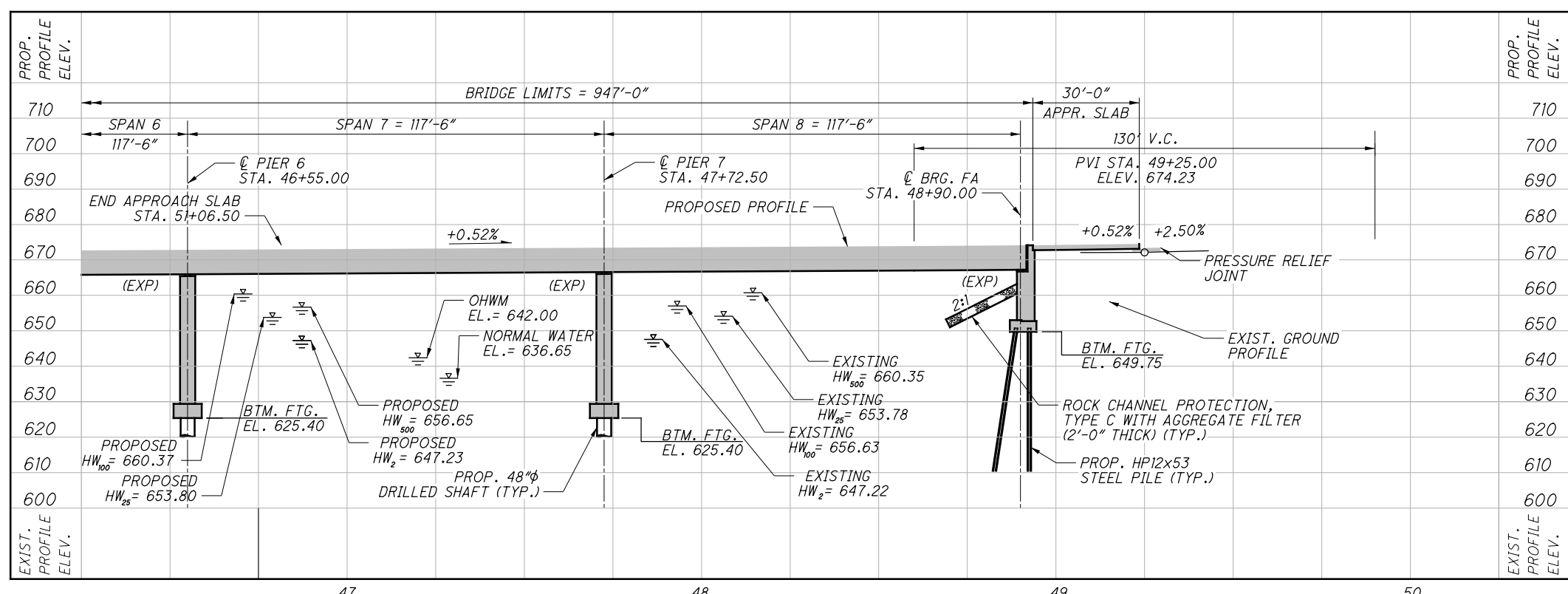

**PART PROFILE ALONG C CONST. INDUSTRIAL DRIVE**

W:\Projects\Projects F-J\H2530002\structures\HENND\_0000\Sheets\IND\_0000\CSPO03C.DGN 9/10/2014 5:18:52 PM SValentin

1800 INDIAN WOOD CIRCLE  
MAUMEE, OHIO 43537

DESIGNED	DRAWN	REVIEWED	DATE
KRH	ANK	BWP	04/2014
CHECKED	REVISED	STRUCTURE FILE NUMBER	
SCT			

**HEN-IND-0000**  
PID No. 22984

**SITE PLAN (ALT. C)**  
HEN-IND-0000  
INDUSTRIAL DRIVE OVER MAUMEE RIVER

HENRY COUNTY  
STA. 39+46.50  
STA. 48+93.50

HENRY COUNTY  
STA. 39+46.50  
STA. 48+93.50

57
59

W:\Projects\Projects\_F-J\H2530002\22984\structures\HENND\_0000\Sheets\IND\_0000\_SUPP\_SITE001.DGN 9/10/2014 5:18:53 PM SValentin

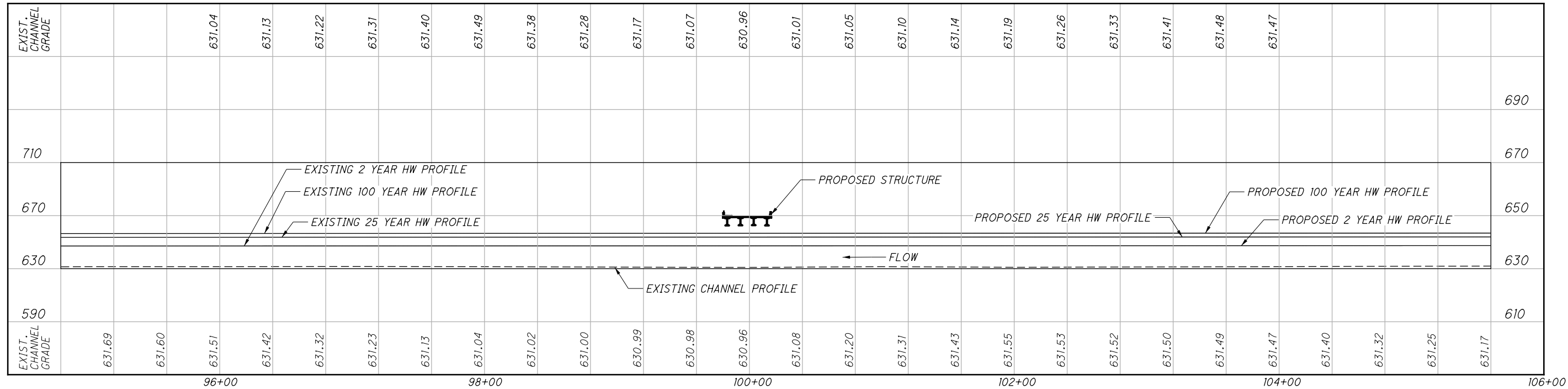
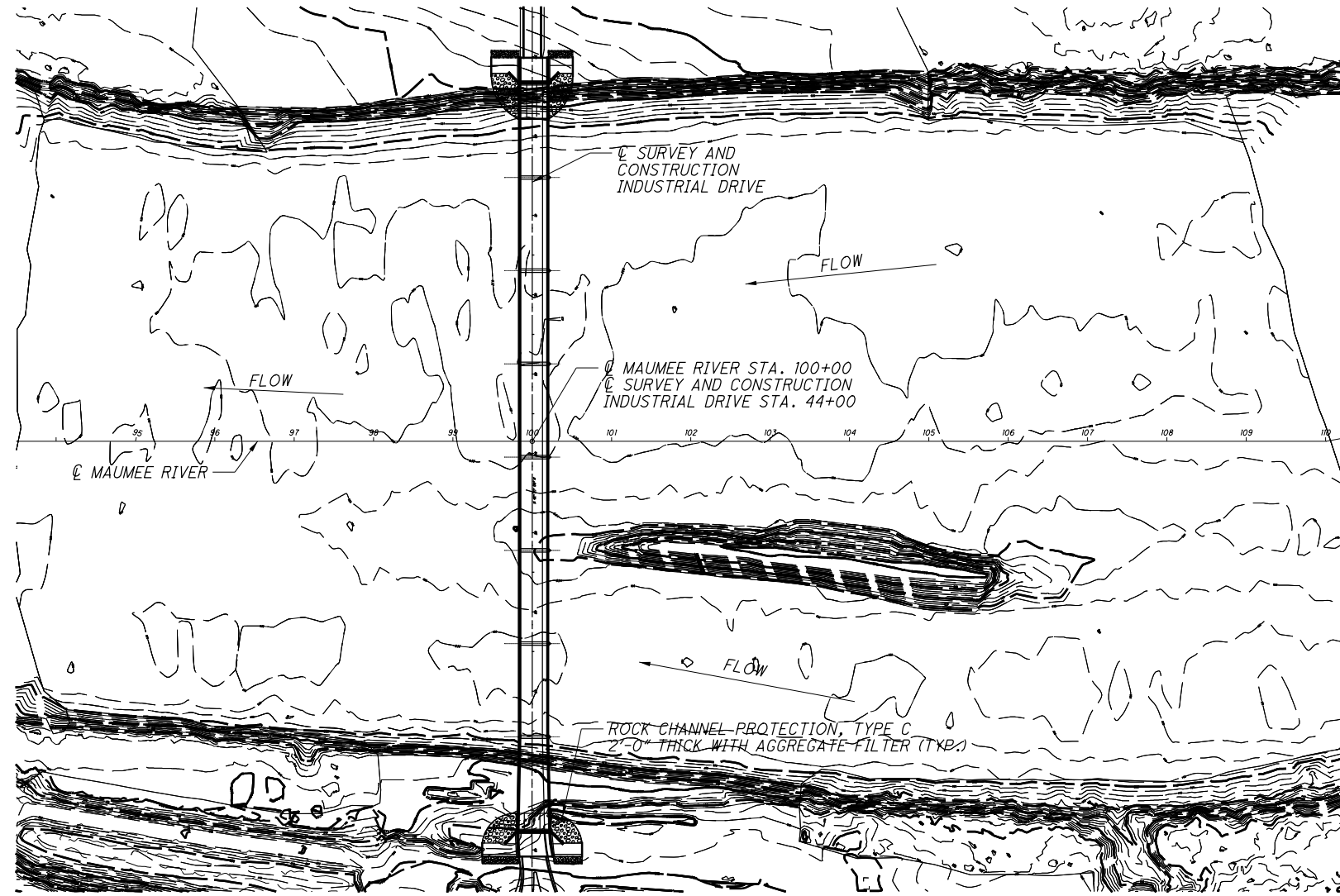

HYDRAULIC PROFILE ALONG  $\phi$  OF CHANNEL



W:\Projects\Projects F-J\H2530002\22984\structures\HEND\_0000\Sheets\IND\_0000\_SUPP\_SITE002.DGN 9/10/2014 5:18:55 PM SValentin

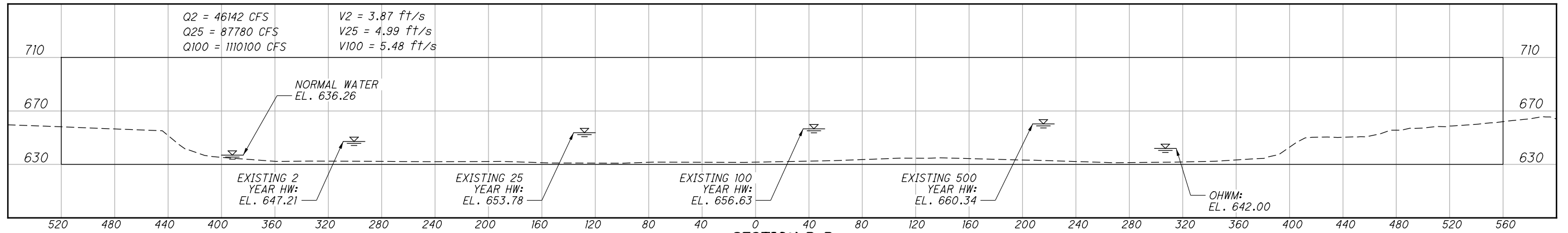

**SECTION B-B**  
(STA. 100+00.00 EXISTING STRUCTURE)

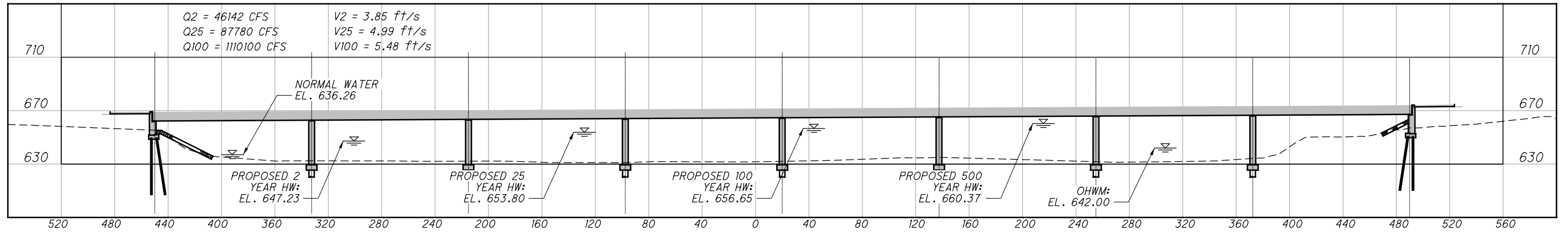

**SECTION B-B**  
(STA. 100+00.00 PROPOSED STRUCTURE)

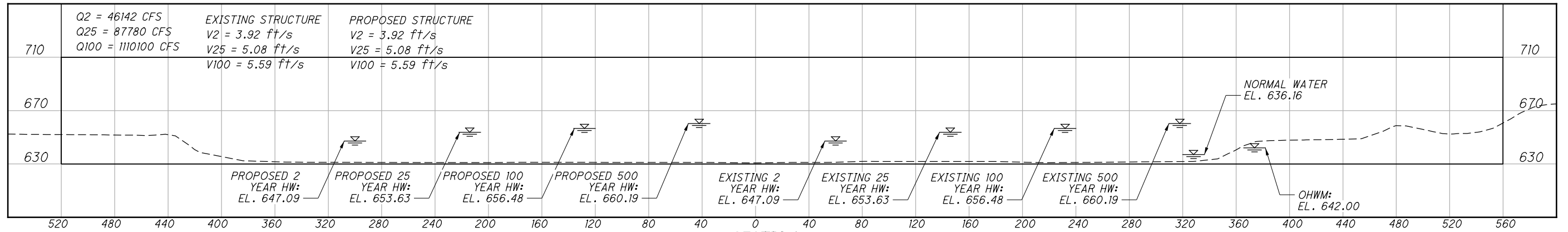

**SECTION A-A**  
(STA. 95+00.00 DOWNSTREAM PROPOSED STRUCTURE)

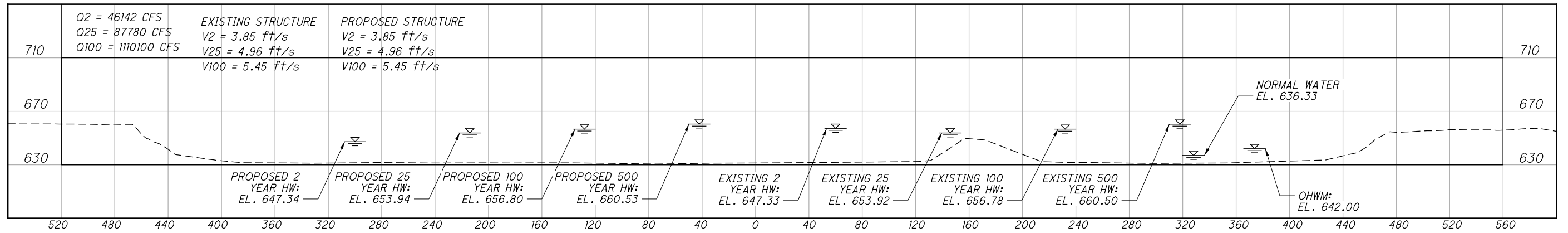

**SECTION C-C**  
(STA. 105+00.00 UPSTREAM PROPOSED STRUCTURE)

**NOTE**  
500 YEAR FLOOD ELEVATION EVALUATED IN LIEU OF HISTORIC HIGH WATER MARK



REVIEWED DATE 04/2014  
 BWP STRUCTURE FILE NUMBER  
 DRAWN KRH  
 CHECKED KRH  
 REVISIONS  
 SCT

**SUPPLEMENTAL SITE PLAN**  
 HEN-INDUSTRIAL DRIVE-0000  
 INDUSTRIAL DRIVE OVER MAUMEE RIVER

**HEN-IND-00.00**  
 PID No. 22984

