



Federal Emergency Management Agency

Washington, D.C. 20472

August 8, 2016

CERTIFIED MAIL
RETURN RECEIPT REQUESTED

IN REPLY REFER TO:

Case No.: 16-05-4111R
Community Name: City of Napoleon, OH
Community No.: 390266

The Honorable Jason Maassel
Mayor, City of Napoleon
Office of Zoning Administration
255 West Riverview Avenue
Napoleon, OH 43545-0151

Dear Mayor Maassel:

91 7199 9991 7034 4684 7177

We are providing our comments with the enclosed Conditional Letter of Map Revision (CLOMR) on a proposed project within your community that, if constructed as proposed, could revise the effective Flood Insurance Study report and Flood Insurance Rate Map for your community.

If you have any questions regarding the floodplain management regulations for your community, the National Flood Insurance Program (NFIP) in general, or technical questions regarding this CLOMR, please contact the Director, Mitigation Division of the Federal Emergency Management Agency (FEMA) Regional Office in Chicago, Illinois, at (312) 408-5500, or the FEMA Map Information eXchange (FMIX) toll free at 1-877-336-2627 (1-877-FEMA MAP). Additional information about the NFIP is available on our website at <http://www.fema.gov/nfip>.

Sincerely,

Patrick "Rick" F. Sacbibit, P.E., Branch Chief
Engineering Services Branch
Federal Insurance and Mitigation Administration

List of Enclosures:

Conditional Letter of Map Revision Comment Document

cc: The Honorable Tom Von Deylen
Commissioner, Henry County

Mr. Chad E. Lulfs, P.E.
City Engineer, City of Napoleon

Mr. Timothy J. Schumm, P.E., P.S.
County Engineer, Henry County

Mr. Christopher Thoms, CFM
NFIP Coordinator
Ohio Department of Natural Resources

Mr. Steve Tomsic, P.E.
Project Manager
The Mannik & Smith Group



Federal Emergency Management Agency

Washington, D.C. 20472

CONDITIONAL LETTER OF MAP REVISION COMMENT DOCUMENT

COMMUNITY INFORMATION		PROPOSED PROJECT DESCRIPTION	BASIS OF CONDITIONAL REQUEST
COMMUNITY	City of Napoleon Henry County Ohio	BRIDGE	HYDRAULIC ANALYSIS FLOODWAY NEW TOPOGRAPHIC DATA
	COMMUNITY NO.: 390266		
IDENTIFIER	Henry County Industrial Drive Bridge	APPROXIMATE LATITUDE & LONGITUDE: 41.405, -84.104 SOURCE: USGS QUADRANGLE DATUM: NAD 83	
AFFECTED MAP PANELS			
TYPE: FIRM*	NO.: 3902660005D	DATE: November 2, 1995	* FIRM - Flood Insurance Rate Map

FLOODING SOURCE AND REACH DESCRIPTION

Maumee River – From approximately 8,770 feet downstream of Perry Street to approximately 7,770 feet downstream of Perry Street

PROPOSED PROJECT DESCRIPTION

Flooding Source	Proposed Project	Location of Proposed Project
Maumee River	New Bridge	From approximately 8,560 feet downstream of Perry Street to approximately 8,460 feet downstream of Perry Street

SUMMARY OF IMPACTS TO FLOOD HAZARD DATA

Flooding Source	Effective Flooding	Proposed Flooding	Increases	Decreases
Maumee River	Zone AE	Zone AE	Yes	Yes
	Floodway	Floodway	Yes	Yes
	BFEs*	BFEs	Yes	None
	Zone X (shaded)	Zone X (shaded)	Yes	Yes

* BFEs - Base (1-percent-annual-chance) Flood Elevations

COMMENT

This document provides the Federal Emergency Management Agency's (FEMA's) comment regarding a request for a CLOMR for the project described above. This document is not a final determination; it only provides our comment on the proposed project in relation to the flood hazard information shown on the effective National Flood Insurance Program (NFIP) map. We reviewed the submitted data and the data used to prepare the effective flood hazard information for your community and determined that the proposed project meets the minimum floodplain management criteria of the NFIP. Your community is responsible for approving all floodplain development and for ensuring that all permits required by Federal or State/Commonwealth law have been received. State/Commonwealth, county, and community officials, based on their knowledge of local conditions and in the interest of safety, may set higher standards for construction in the Special Flood Hazard Area (SFHA), the area subject to inundation by the base flood. If the State/Commonwealth, county, or community has adopted more restrictive or comprehensive floodplain management criteria, these criteria take precedence over the minimum NFIP criteria.

This comment is based on the flood data presently available. If you have any questions about this document, please contact the FEMA Map Information eXchange (FMIX) toll free at 1-877-336-2627 (1-877-FEMA MAP) or by letter addressed to the LOMC Clearinghouse, 847 South Pickett Street, Alexandria, VA 22304-4605. Additional Information about the NFIP is available on the FEMA website at <http://www.fema.gov/nfip>.

Patrick "Rick" F. Sacbbit, P.E., Branch Chief
Engineering Services Branch
Federal Insurance and Mitigation Administration



Federal Emergency Management Agency
Washington, D.C. 20472

**CONDITIONAL LETTER OF MAP REVISION
COMMENT DOCUMENT (CONTINUED)**

OTHER COMMUNITIES AFFECTED BY THIS CONDITIONAL REQUEST

CID Number: 390776

Name: Unincorporated Areas of Henry County, Ohio

AFFECTED MAP PANELS

TYPE: FIRM NO.: 3907760025B DATE: December 5, 1995

TYPE: FIRM NO.: 3907760050B DATE: December 5, 1995

This comment is based on the flood data presently available. If you have any questions about this document, please contact the FEMA Map Information eXchange (FMIX) toll free at 1-877-336-2627 (1-877-FEMA MAP) or by letter addressed to the LOMC Clearinghouse, 847 South Pickett Street, Alexandria, VA 22304-4605. Additional Information about the NFIP is available on the FEMA website at <http://www.fema.gov/nfip>.

A handwritten signature in black ink, appearing to read "Rick F. Sacbbit".

Patrick "Rick" F. Sacbbit, P.E., Branch Chief
Engineering Services Branch
Federal Insurance and Mitigation Administration



Federal Emergency Management Agency
Washington, D.C. 20472

**CONDITIONAL LETTER OF MAP REVISION
COMMENT DOCUMENT (CONTINUED)**

COMMUNITY INFORMATION

To determine the changes in flood hazards that will be caused by the proposed project, we compared the hydraulic modeling reflecting the proposed project (referred to as the proposed conditions model) to the hydraulic modeling used to prepare the Flood Insurance Study (FIS) (referred to as the effective model). If the effective model does not provide enough detail to evaluate the effects of the proposed project, an existing conditions model must be developed to provide this detail. This existing conditions model is then compared to the effective model and the proposed conditions model to differentiate the increases or decreases in flood hazards caused by more detailed modeling from the increases or decreases in flood hazards that will be caused by the proposed project.

The table below shows the changes in the BFEs:

BFE Comparison Table

Flooding Source: Maumee River		BFE Change (feet)	Location of maximum change
Existing vs. Effective	Maximum increase	0.2	Approximately 7,770 feet downstream of Perry Street
	Maximum decrease	0.0	N/A
Proposed vs. Existing	Maximum increase	0.0	N/A
	Maximum decrease	0.0	N/A
Proposed vs. Effective	Maximum increase	0.2	Approximately 7,770 feet downstream of Perry Street
	Maximum decrease	0.0	N/A

Increases due to the proposed project that exceed those permitted under Paragraphs (d)(3) of Section 60.3 of the NFIP regulations must adhere to Section 65.12 of the NFIP regulations. With this request, your community has complied with all requirements of Paragraph 65.12(a) of the NFIP regulations. Compliance with Paragraph 65.12(b) also is necessary before FEMA can issue a Letter of Map Revision when a community proposes to permit encroachments into the effective floodplain or regulatory floodway that will cause BFE increases in excess of those permitted under Paragraph 60.3(d)(3).

NFIP regulations Subparagraph 60.3(b)(7) requires communities to ensure that the flood-carrying capacity within the altered or relocated portion of any watercourse is maintained. This provision is incorporated into your community's existing floodplain management ordinances; therefore, responsibility for maintenance of the altered or relocated watercourse, including any related appurtenances such as bridges, culverts, and other drainage structures, rests with your community. We may request that your community submit a description and schedule of maintenance activities necessary to ensure this requirement.

This comment is based on the flood data presently available. If you have any questions about this document, please contact the FEMA Map Information eXchange (FMIX) toll free at 1-877-336-2627 (1-877-FEMA MAP) or by letter addressed to the LOMC Clearinghouse, 847 South Pickett Street, Alexandria, VA 22304-4605. Additional information about the NFIP is available on the FEMA website at <http://www.fema.gov/nfip>.

Patrick "Rick" F. Sacibit, P.E., Branch Chief
Engineering Services Branch
Federal Insurance and Mitigation Administration



Federal Emergency Management Agency

Washington, D.C. 20472

CONDITIONAL LETTER OF MAP REVISION COMMENT DOCUMENT (CONTINUED)

COMMUNITY INFORMATION (CONTINUED)

DATA REQUIRED FOR FOLLOW-UP LOMR

Upon completion of the project, your community must submit the data listed below and request that we make a final determination on revising the effective FIRM and FIS report. If the project is built as proposed and the data below are received, a revision to the FIRM and FIS report would be warranted.

- Form 1, entitled "Overview & Concurrence Form". Detailed application and certification forms must be used for requesting final revisions to the maps. Therefore, when the map revision request for the area covered by this letter is submitted, Form 1 must be included. If as-built conditions differ from the proposed plans, please submit new forms, which may be accessed at http://www.fema.gov/plan/prevent/fhm/dl_mt-2.shtm, or annotated copies of the previously submitted forms showing the revised information.
- Form 2, entitled "Riverine Hydrology & Hydraulics Form"
- Form 3, entitled "Riverine Structures Form"
- Hydraulic analyses, for as-built conditions, of the base flood; the 10-percent, 2-percent, and 0.2 percent annual chance floods; and the regulatory floodway, together with a topographic work map showing the revised floodplain and floodway boundaries. Please ensure that the revised information ties in with the current effective information at the downstream and upstream ends of the revised reach.
- An annotated copy of the FIRM, at the scale of the effective FIRM, that shows the revised floodplain and floodway boundary delineations shown on the submitted work map and how they tie into the floodplain and floodway boundary delineations shown on the current effective FIRM at the downstream and upstream ends of the revised reach
- As-built plans, certified by a registered professional engineer, of all proposed project elements
- A copy of the public notice distributed by your community, stating its intent to revise the regulatory floodway, or a signed statement by your community that it has notified all affected property owners and affected adjacent jurisdictions
- Documentation of the individual legal notices sent to property owners who will be affected by any widening/shifting of the base floodplain and/or any BFE increases along Maume River
- Evidence that your community has, prior to approval of the proposed encroachment, adopted floodplain management ordinances that incorporate the increased BFEs and revised floodway boundary delineations to reflect the post-project conditions, as stated in Paragraph 65.12(b)

This comment is based on the flood data presently available. If you have any questions about this document, please contact the FEMA Map Information eXchange (FMIX) toll free at 1-877-336-2627 (1-877-FEMA MAP) or by letter addressed to the LOMC Clearinghouse, 847 South Pickett Street, Alexandria, VA 22304-4605. Additional Information about the NFIP is available on the FEMA website at <http://www.fema.gov/nfip>.

A handwritten signature in black ink, appearing to read "Rick Sacibit".

Patrick "Rick" F. Sacibit, P.E., Branch Chief
Engineering Services Branch
Federal Insurance and Mitigation Administration



Federal Emergency Management Agency

Washington, D.C. 20472

CONDITIONAL LETTER OF MAP REVISION COMMENT DOCUMENT (CONTINUED)

COMMUNITY INFORMATION (CONTINUED)

- A letter stating that your community will adopt and enforce the modified regulatory floodway, OR, if the State has jurisdiction over either the regulatory floodway or its adoption by your community, a copy of your community's letter to the appropriate State agency notifying it of the modification to the regulatory floodway and a copy of the letter from that agency stating its approval of the modification
- FEMA's fee schedule for reviewing and processing requests for conditional and final modifications to published flood information and maps may be accessed at http://www.fema.gov/plan/prevent/fhm/frm_fees.shtm. The fee at the time of the map revision submittal must be received before we can begin processing the request. Payment of this fee can be made through a check or money order, made payable in U.S. funds to the National Flood Insurance Program, or by credit card (Visa or MasterCard only). Please forward the payment, along with the revision application, to the following address:

LOMC Clearinghouse
847 South Pickett Street
Alexandria, VA 22304-4605

After receiving appropriate documentation to show that the project has been completed, FEMA will initiate a revision to the FIRM and FIS report. Because the flood hazard information (i.e., base flood elevations, base flood depths, SFHAs, zone designations, and/or regulatory floodways) will change as a result of the project, a 90-day appeal period will be initiated for the revision, during which community officials and interested persons may appeal the revised flood hazard information based on scientific or technical data.

This comment is based on the flood data presently available. If you have any questions about this document, please contact the FEMA Map Information eXchange (FMIX) toll free at 1-877-336-2627 (1-877-FEMA MAP) or by letter addressed to the LOMC Clearinghouse, 847 South Pickett Street, Alexandria, VA 22304-4605. Additional Information about the NFIP is available on the FEMA website at <http://www.fema.gov/nfip>.

A handwritten signature in black ink, appearing to read "Rick Sacibit".

Patrick "Rick" F. Sacibit, P.E., Branch Chief
Engineering Services Branch
Federal Insurance and Mitigation Administration



Federal Emergency Management Agency

Washington, D.C. 20472

CONDITIONAL LETTER OF MAP REVISION COMMENT DOCUMENT (CONTINUED)

COMMUNITY INFORMATION (CONTINUED)

COMMUNITY REMINDERS

We have designated a Consultation Coordination Officer (CCO) to assist your community. The CCO will be the primary liaison between your community and FEMA. For information regarding your CCO, please contact:

Ms. Christine Stack
Director, Mitigation Division
Federal Emergency Management Agency, Region V
536 South Clark Street, 6th Floor
Chicago, IL 60605
(312) 408-5500

This comment is based on the flood data presently available. If you have any questions about this document, please contact the FEMA Map Information eXchange (FMIX) toll free at 1-877-336-2627 (1-877-FEMA MAP) or by letter addressed to the LOMC Clearinghouse, 847 South Pickett Street, Alexandria, VA 22304-4605. Additional Information about the NFIP is available on the FEMA website at <http://www.fema.gov/nfip>.

A handwritten signature in black ink, appearing to read "Rick Sacibit".

Patrick "Rick" F. Sacibit, P.E., Branch Chief
Engineering Services Branch
Federal Insurance and Mitigation Administration



Federal Emergency Management Agency

Washington, D.C. 20472

August 8, 2016

CERTIFIED MAIL
RETURN RECEIPT REQUESTED

IN REPLY REFER TO:

Case No.: 16-05-4111R
Community Name: Henry County, OH
Community No.: 390776

The Honorable Tom Von Deylen
Commissioner, Henry County
Henry County Office Complex
1853 Oakwood Avenue
Napoleon, OH 43545

Dear Commissioner Von Deylen:

91 7199 9991 7034 4684 7184

We are providing our comments with the enclosed Conditional Letter of Map Revision (CLOMR) on a proposed project within your community that, if constructed as proposed, could revise the effective Flood Insurance Study report and Flood Insurance Rate Map for your community.

If you have any questions regarding the floodplain management regulations for your community, the National Flood Insurance Program (NFIP) in general, or technical questions regarding this CLOMR, please contact the Director, Mitigation Division of the Federal Emergency Management Agency (FEMA) Regional Office in Chicago, Illinois, at (312) 408-5500, or the FEMA Map Information eXchange (FMIX) toll free at 1-877-336-2627 (1-877-FEMA MAP). Additional information about the NFIP is available on our website at <http://www.fema.gov/nfip>.

Sincerely,

Patrick "Rick" F. Sacbibit, P.E., Branch Chief
Engineering Services Branch
Federal Insurance and Mitigation Administration

List of Enclosures:

Conditional Letter of Map Revision Comment Document

cc: The Honorable Jason Maassel
Mayor, City of Napoleon

Mr. Timothy J. Schumm, P.E., P.S.
County Engineer, Henry County

Mr. Chad E. Lulfs, P.E.
City Engineer, City of Napoleon

Mr. Christopher Thoms, CFM
NFIP Coordinator
Ohio Department of Natural Resources

Mr. Steve Tomsic, P.E.
Project Manager
The Mannik & Smith Group



Federal Emergency Management Agency

Washington, D.C. 20472

CONDITIONAL LETTER OF MAP REVISION COMMENT DOCUMENT

COMMUNITY INFORMATION		PROPOSED PROJECT DESCRIPTION	BASIS OF CONDITIONAL REQUEST
COMMUNITY	Henry County Ohio (Unincorporated Areas)	BRIDGE	HYDRAULIC ANALYSIS FLOODWAY NEW TOPOGRAPHIC DATA
	COMMUNITY NO.: 390776		
IDENTIFIER	Henry County Industrial Drive Bridge	APPROXIMATE LATITUDE & LONGITUDE: 41.405, -84.104 SOURCE: USGS QUADRANGLE DATUM: NAD 83	
AFFECTED MAP PANELS			
TYPE: FIRM*	NO.: 3907760025B	DATE: December 5, 1995	* FIRM - Flood Insurance Rate Map
TYPE: FIRM	NO.: 3907760050B	DATE: December 5, 1995	

FLOODING SOURCE AND REACH DESCRIPTION

Maumee River – From approximately 8,770 feet downstream of Perry Street to approximately 7,770 feet downstream of Perry Street

PROPOSED PROJECT DESCRIPTION

Flooding Source	Proposed Project	Location of Proposed Project
Maumee River	New Bridge	From approximately 8,560 feet downstream of Perry Street to approximately 8,460 feet downstream of Perry Street

SUMMARY OF IMPACTS TO FLOOD HAZARD DATA

Flooding Source	Effective Flooding	Proposed Flooding	Increases	Decreases
Maumee River	Zone AE	Zone AE	Yes	Yes
	Floodway	Floodway	Yes	Yes
	BFEs*	BFEs	Yes	None
	Zone X (shaded)	Zone X (shaded)	Yes	Yes

* BFEs - Base (1-percent-annual-chance) Flood Elevations

COMMENT

This document provides the Federal Emergency Management Agency's (FEMA's) comment regarding a request for a CLOMR for the project described above. This document is not a final determination; it only provides our comment on the proposed project in relation to the flood hazard information shown on the effective National Flood Insurance Program (NFIP) map. We reviewed the submitted data and the data used to prepare the effective flood hazard information for your community and determined that the proposed project meets the minimum floodplain management criteria of the NFIP. Your community is responsible for approving all floodplain development and for ensuring that all permits required by Federal or State/Commonwealth law have been received. State/Commonwealth, county, and community officials, based on their knowledge of local conditions and in the interest of safety, may set higher standards for construction in the Special Flood Hazard Area (SFHA), the area subject to inundation by the base flood). If the State/Commonwealth, county, or community has adopted more restrictive or comprehensive floodplain management criteria, these criteria take precedence over the minimum NFIP criteria.

This comment is based on the flood data presently available. If you have any questions about this document, please contact the FEMA Map Information eXchange (FMIX) toll free at 1-877-336-2627 (1-877-FEMA MAP) or by letter addressed to the LOMC Clearinghouse, 847 South Pickett Street, Alexandria, VA 22304-4605. Additional Information about the NFIP is available on the FEMA website at <http://www.fema.gov/nfip>.

Patrick "Rick" F. Sacbbit, P.E., Branch Chief
Engineering Services Branch
Federal Insurance and Mitigation Administration



Federal Emergency Management Agency

Washington, D.C. 20472

CONDITIONAL LETTER OF MAP REVISION COMMENT DOCUMENT (CONTINUED)

OTHER COMMUNITIES AFFECTED BY THIS CONDITIONAL REQUEST

CID Number: 390266

Name: City of Napoleon, Ohio

AFFECTED MAP PANELS

TYPE: FIRM

NO.: 3902660005D

DATE: November 2, 1995

This comment is based on the flood data presently available. If you have any questions about this document, please contact the FEMA Map Information eXchange (FMIX) toll free at 1-877-336-2627 (1-877-FEMA MAP) or by letter addressed to the LOMC Clearinghouse, 847 South Pickett Street, Alexandria, VA 22304-4605. Additional Information about the NFIP is available on the FEMA website at <http://www.fema.gov/nfip>.

A handwritten signature in black ink, appearing to read "Rick F. Sacbbit".

Patrick "Rick" F. Sacbbit, P.E., Branch Chief
Engineering Services Branch
Federal Insurance and Mitigation Administration



Federal Emergency Management Agency
Washington, D.C. 20472

**CONDITIONAL LETTER OF MAP REVISION
COMMENT DOCUMENT (CONTINUED)**

COMMUNITY INFORMATION

To determine the changes in flood hazards that will be caused by the proposed project, we compared the hydraulic modeling reflecting the proposed project (referred to as the proposed conditions model) to the hydraulic modeling used to prepare the Flood Insurance Study (FIS) (referred to as the effective model). If the effective model does not provide enough detail to evaluate the effects of the proposed project, an existing conditions model must be developed to provide this detail. This existing conditions model is then compared to the effective model and the proposed conditions model to differentiate the increases or decreases in flood hazards caused by more detailed modeling from the increases or decreases in flood hazards that will be caused by the proposed project.

The table below shows the changes in the BFEs:

BFE Comparison Table

Flooding Source: Maumee River		BFE Change (feet)	Location of maximum change
Existing vs. Effective	Maximum increase	0.2	Approximately 7,770 feet downstream of Perry Street
	Maximum decrease	0.0	N/A
Proposed vs. Existing	Maximum increase	0.0	N/A
	Maximum decrease	0.0	N/A
Proposed vs. Effective	Maximum increase	0.2	Approximately 7,770 feet downstream of Perry Street
	Maximum decrease	0.0	N/A

Increases due to the proposed project that exceed those permitted under Paragraphs (d)(3) of Section 60.3 of the NFIP regulations must adhere to Section 65.12 of the NFIP regulations. With this request, your community has complied with all requirements of Paragraph 65.12(a) of the NFIP regulations. Compliance with Paragraph 65.12(b) also is necessary before FEMA can issue a Letter of Map Revision when a community proposes to permit encroachments into the effective floodplain or regulatory floodway that will cause BFE increases in excess of those permitted under Paragraph 60.3(d)(3).

NFIP regulations Subparagraph 60.3(b)(7) requires communities to ensure that the flood-carrying capacity within the altered or relocated portion of any watercourse is maintained. This provision is incorporated into your community's existing floodplain management ordinances; therefore, responsibility for maintenance of the altered or relocated watercourse, including any related appurtenances such as bridges, culverts, and other drainage structures, rests with your community. We may request that your community submit a description and schedule of maintenance activities necessary to ensure this requirement.

This comment is based on the flood data presently available. If you have any questions about this document, please contact the FEMA Map Information eXchange (FMIX) toll free at 1-877-336-2627 (1-877-FEMA MAP) or by letter addressed to the LOMC Clearinghouse, 847 South Pickett Street, Alexandria, VA 22304-4605. Additional information about the NFIP is available on the FEMA website at <http://www.fema.gov/nfip>.

Patrick "Rick" F. Sacbibit, P.E., Branch Chief
Engineering Services Branch
Federal Insurance and Mitigation Administration



Federal Emergency Management Agency

Washington, D.C. 20472

CONDITIONAL LETTER OF MAP REVISION COMMENT DOCUMENT (CONTINUED)

COMMUNITY INFORMATION (CONTINUED)

DATA REQUIRED FOR FOLLOW-UP LOMR

Upon completion of the project, your community must submit the data listed below and request that we make a final determination on revising the effective FIRM and FIS report. If the project is built as proposed and the data below are received, a revision to the FIRM and FIS report would be warranted.

- Form 1, entitled "Overview & Concurrence Form". Detailed application and certification forms must be used for requesting final revisions to the maps. Therefore, when the map revision request for the area covered by this letter is submitted, Form 1 must be included. If as-built conditions differ from the proposed plans, please submit new forms, which may be accessed at http://www.fema.gov/plan/prevent/fhm/dl_mt-2.shtm, or annotated copies of the previously submitted forms showing the revised information.
- Form 2, entitled "Riverine Hydrology & Hydraulics Form"
- Form 3, entitled "Riverine Structures Form"
- Hydraulic analyses, for as-built conditions, of the base flood; the 10-percent, 2-percent, and 0.2 percent annual chance floods; and the regulatory floodway, together with a topographic work map showing the revised floodplain and floodway boundaries. Please ensure that the revised information ties in with the current effective information at the downstream and upstream ends of the revised reach.
- An annotated copy of the FIRM, at the scale of the effective FIRM, that shows the revised floodplain and floodway boundary delineations shown on the submitted work map and how they tie into the floodplain and floodway boundary delineations shown on the current effective FIRM at the downstream and upstream ends of the revised reach
- As-built plans, certified by a registered professional engineer, of all proposed project elements
- A copy of the public notice distributed by your community, stating its intent to revise the regulatory floodway, or a signed statement by your community that it has notified all affected property owners and affected adjacent jurisdictions
- Documentation of the individual legal notices sent to property owners who will be affected by any widening/shifting of the base floodplain and/or any BFE increases along Maumee River
- Evidence that your community has, prior to approval of the proposed encroachment, adopted floodplain management ordinances that incorporate the increased BFEs and revised floodway boundary delineations to reflect the post-project conditions, as stated in Paragraph 65.12(b)

This comment is based on the flood data presently available. If you have any questions about this document, please contact the FEMA Map Information eXchange (FMIX) toll free at 1-877-336-2627 (1-877-FEMA MAP) or by letter addressed to the LOMC Clearinghouse, 847 South Pickett Street, Alexandria, VA 22304-4605. Additional Information about the NFIP is available on the FEMA website at <http://www.fema.gov/nfip>.

A handwritten signature in black ink, appearing to read "Rick Sacbibit".

Patrick "Rick" F. Sacbibit, P.E., Branch Chief
Engineering Services Branch
Federal Insurance and Mitigation Administration



Federal Emergency Management Agency

Washington, D.C. 20472

CONDITIONAL LETTER OF MAP REVISION COMMENT DOCUMENT (CONTINUED)

COMMUNITY INFORMATION (CONTINUED)

- A letter stating that your community will adopt and enforce the modified regulatory floodway, OR, if the State has jurisdiction over either the regulatory floodway or its adoption by your community, a copy of your community's letter to the appropriate State agency notifying it of the modification to the regulatory floodway and a copy of the letter from that agency stating its approval of the modification
- FEMA's fee schedule for reviewing and processing requests for conditional and final modifications to published flood information and maps may be accessed at http://www.fema.gov/plan/prevent/fhm/frm_fees.shtm. The fee at the time of the map revision submittal must be received before we can begin processing the request. Payment of this fee can be made through a check or money order, made payable in U.S. funds to the National Flood Insurance Program, or by credit card (Visa or MasterCard only). Please forward the payment, along with the revision application, to the following address:

LOMC Clearinghouse
847 South Pickett Street
Alexandria, VA 22304-4605

After receiving appropriate documentation to show that the project has been completed, FEMA will initiate a revision to the FIRM and FIS report. Because the flood hazard information (i.e., base flood elevations, base flood depths, SFHAs, zone designations, and/or regulatory floodways) will change as a result of the project, a 90-day appeal period will be initiated for the revision, during which community officials and interested persons may appeal the revised flood hazard information based on scientific or technical data.

This comment is based on the flood data presently available. If you have any questions about this document, please contact the FEMA Map Information eXchange (FMIX) toll free at 1-877-336-2627 (1-877-FEMA MAP) or by letter addressed to the LOMC Clearinghouse, 847 South Pickett Street, Alexandria, VA 22304-4605. Additional Information about the NFIP is available on the FEMA website at <http://www.fema.gov/nfip>.

A handwritten signature in black ink, appearing to read "Rick F. Sacibit".

Patrick "Rick" F. Sacibit, P.E., Branch Chief
Engineering Services Branch
Federal Insurance and Mitigation Administration



Federal Emergency Management Agency

Washington, D.C. 20472

CONDITIONAL LETTER OF MAP REVISION COMMENT DOCUMENT (CONTINUED)

COMMUNITY INFORMATION (CONTINUED)

COMMUNITY REMINDERS

We have designated a Consultation Coordination Officer (CCO) to assist your community. The CCO will be the primary liaison between your community and FEMA. For information regarding your CCO, please contact:

Ms. Christine Stack
Director, Mitigation Division
Federal Emergency Management Agency, Region V
536 South Clark Street, 6th Floor
Chicago, IL 60605
(312) 408-5500

This comment is based on the flood data presently available. If you have any questions about this document, please contact the FEMA Map Information eXchange (FMIX) toll free at 1-877-336-2627 (1-877-FEMA MAP) or by letter addressed to the LOMC Clearinghouse, 847 South Pickett Street, Alexandria, VA 22304-4605. Additional Information about the NFIP is available on the FEMA website at <http://www.fema.gov/nfip>.

A handwritten signature in black ink, appearing to read "Rick Sacbibit".

Patrick "Rick" F. Sacbibit, P.E., Branch Chief
Engineering Services Branch
Federal Insurance and Mitigation Administration

U.S. DEPARTMENT OF HOMELAND SECURITY
 FEDERAL EMERGENCY MANAGEMENT AGENCY
OVERVIEW & CONCURRENCE FORM

*O.M.B No. 1660-0016
 Expires February 28, 2014*

PAPERWORK BURDEN DISCLOSURE NOTICE

Public reporting burden for this form is estimated to average 1 hours per response. The burden estimate includes the time for reviewing instructions, searching existing data sources, gathering and maintaining the needed data, and completing, reviewing, and submitting the form. You are not required to respond to this collection of information unless it displays a valid OMB control number. Send comments regarding the accuracy of the burden estimate and any suggestions for reducing this burden to: Information Collections Management, Department of Homeland Security, Federal Emergency Management Agency, 1800 South Bell Street, Arlington, VA 20958-3005, Paperwork Reduction Project (1660-0016). Submission of the form is required to obtain or retain benefits under the National Flood Insurance Program. **Please do not send your completed survey to the above address.**

PRIVACY ACT STATEMENT

AUTHORITY: The National Flood Insurance Act of 1968, Public Law 90-448, as amended by the Flood Disaster Protection Act of 1973, Public Law 93-234.

PRINCIPAL PURPOSE(S): This information is being collected for the purpose of determining an applicant's eligibility to request changes to National Flood Insurance Program (NFIP) Flood Insurance Rate Maps (FIRM).

ROUTINE USE(S): The information on this form may be disclosed as generally permitted under 5 U.S.C § 552a(b) of the Privacy Act of 1974, as amended. This includes using this information as necessary and authorized by the routine uses published in DHS/FEMA/NFIP/LOMA-1 National Flood Insurance Program (NFIP); Letter of Map Amendment (LOMA) February 15, 2006, 71 FR 7990.

DISCLOSURE: The disclosure of information on this form is voluntary; however, failure to provide the information requested may delay or prevent FEMA from processing a determination regarding a requested change to a (NFIP) Flood Insurance Rate Maps (FIRM).

A. REQUESTED RESPONSE FROM DHS-FEMA

This request is for a (check one):

- CLOMR:** A letter from DHS-FEMA commenting on whether a proposed project, if built as proposed, would justify a map revision, or proposed hydrology changes (See 44 CFR Ch. 1, Parts 60, 65 & 72).
- LOMR:** A letter from DHS-FEMA officially revising the current NFIP map to show the changes to floodplains, regulatory floodway or flood elevations. (See 44 CFR Ch. 1, Parts 60, 65 & 72)

B. OVERVIEW

1. The NFIP map panel(s) affected for all impacted communities is (are):

Community No.	Community Name	State	Map No.	Panel No.	Effective Date
Example: 480301 480287	City of Katy Harris County	TX TX	48473C 48201C	0005D 0220G	02/08/83 09/28/90
390266	City of Napoleon	OH	390266	0005D	11/2/95
390776	Henry County	OH	390776	0050B	12/5/95

2. a. Flooding Source: Maumee River

- b. Types of Flooding: Riverine Coastal Shallow Flooding (e.g., Zones AO and AH)
 Alluvial fan Lakes Other (Attach Description)

3. Project Name/Identifier: Industrial Drive, Henry County, Ohio

4. FEMA zone designations affected: AE (choices: A, AH, AO, A1-A30, A99, AE, AR, V, V1-V30, VE, B, C, D, X)

5. Basis for Request and Type of Revision:

a. The basis for this revision request is (check all that apply)

- Physical Change Improved Methodology/Data Regulatory Floodway Revision Base Map Changes
- Coastal Analysis Hydraulic Analysis Hydrologic Analysis Corrections
- Weir-Dam Changes Levee Certification Alluvial Fan Analysis Natural Changes
- New Topographic Data Other (Attach Description)

Note: A photograph and narrative description of the area of concern is not required, but is very helpful during review.

b. The area of revision encompasses the following structures (check all that apply)

Structures: Channelization Levee/Floodwall Bridge/Culvert
 Dam Fill Other (Attach Description)

6. Documentation of ESA compliance is submitted (required to initiate CLOMR review). Please refer to the instructions for more information.

C. REVIEW FEE

Has the review fee for the appropriate request category been included? Yes Fee amount: \$6,500
 No, Attach Explanation

Please see the DHS-FEMA Web site at http://www.fema.gov/plan/prevent/fhm/frm_fees.shtml for Fee Amounts and Exemptions.

D. SIGNATURE

All documents submitted in support of this request are correct to the best of my knowledge. I understand that any false statement may be punishable by fine or imprisonment under Title 18 of the United States Code, Section 1001.

Name: Steve Tomsic		Company: The Mannik & Smith Group	
Mailing Address: 1800 Indian Wood Circle Maumme, OH 43537		Daytime Telephone No.: 419-891-2222	Fax No.: 419-891-1595
		E-Mail Address: stomsic@manniksmithgroup.com	
Signature of Requester (required): <i>Steve Tomsic</i>		Date: 3/23/2016	

As the community official responsible for floodplain management, I hereby acknowledge that we have received and reviewed this Letter of Map Revision (LOMR) or conditional LOMR request. Based upon the community's review, we find the completed or proposed project meets or is designed to meet all of the community floodplain management requirements, including the requirements for when fill is placed in the regulatory floodway, and that all necessary Federal, State, and local permits have been, or in the case of a conditional LOMR, will be obtained. For Conditional LOMR requests, the applicant has documented Endangered Species Act (ESA) compliance to FEMA prior to FEMA's review of the Conditional LOMR application. For LOMR requests, I acknowledge that compliance with Sections 9 and 10 of the ESA has been achieved independently of FEMA's process. For actions authorized, funded, or being carried out by Federal or State agencies, documentation from the agency showing its compliance with Section 7(a)(2) of the ESA will be submitted. In addition, we have determined that the land and any existing or proposed structures to be removed from the SFHA are or will be reasonably safe from flooding as defined in 44CFR 65.2(c), and that we have available upon request by FEMA, all analyses and documentation used to make this determination.

Community Official's Name and Title: Nick Rettig, Henry County Planning Commission		Community Name: Henry County	
Mailing Address: 1853 Oakwood Napoleon, Ohio 43545		Daytime Telephone No.: 419-599-7370	Fax No.: 419-592-4016
		E-Mail Address: hencopc@bright.net	
Community Official's Signature (required): <i>Nick Rettig</i>		Date: 3/23/2016	

CERTIFICATION BY REGISTERED PROFESSIONAL ENGINEER AND/OR LAND SURVEYOR

This certification is to be signed and sealed by a licensed land surveyor, registered professional engineer, or architect authorized by law to certify elevation information data, hydrologic and hydraulic analysis, and any other supporting information as per NFIP regulations paragraph 65.2(b) and as described in the MT-2 Forms Instructions. All documents submitted in support of this request are correct to the best of my knowledge. I understand that any false statement may be punishable by fine or imprisonment under Title 18 of the United States Code, Section 1001.

Certifier's Name: Steve Tomsic		License No.: E-63954	Expiration Date: 12/31/2017
Company Name: The Mannik & Smith Group		Telephone No.: 216-378-1490	Fax No.: 216-378-1497
Signature: <i>Steve Tomsic</i>		Date: 3/23/2016	E-Mail Address: stomsic@manniksmithgroup.com

Ensure the forms that are appropriate to your revision request are included in your submittal.

Form Name and (Number)

Required if ...

- | | |
|---|---|
| <input checked="" type="checkbox"/> Riverine Hydrology and Hydraulics Form (Form 2) | New or revised discharges or water-surface elevations |
| <input checked="" type="checkbox"/> Riverine Structures Form (Form 3) | Channel is modified, addition/revision of bridge/culverts, addition/revision of levee/floodwall, addition/revision of dam |
| <input type="checkbox"/> Coastal Analysis Form (Form 4) | New or revised coastal elevations |
| <input type="checkbox"/> Coastal Structures Form (Form 5) | Addition/revision of coastal structure |
| <input type="checkbox"/> Alluvial Fan Flooding Form (Form 6) | Flood control measures on alluvial fans |

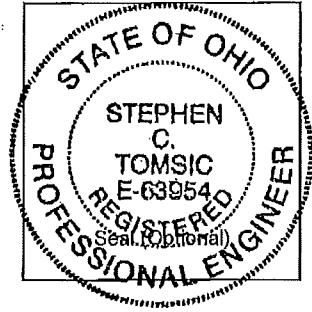

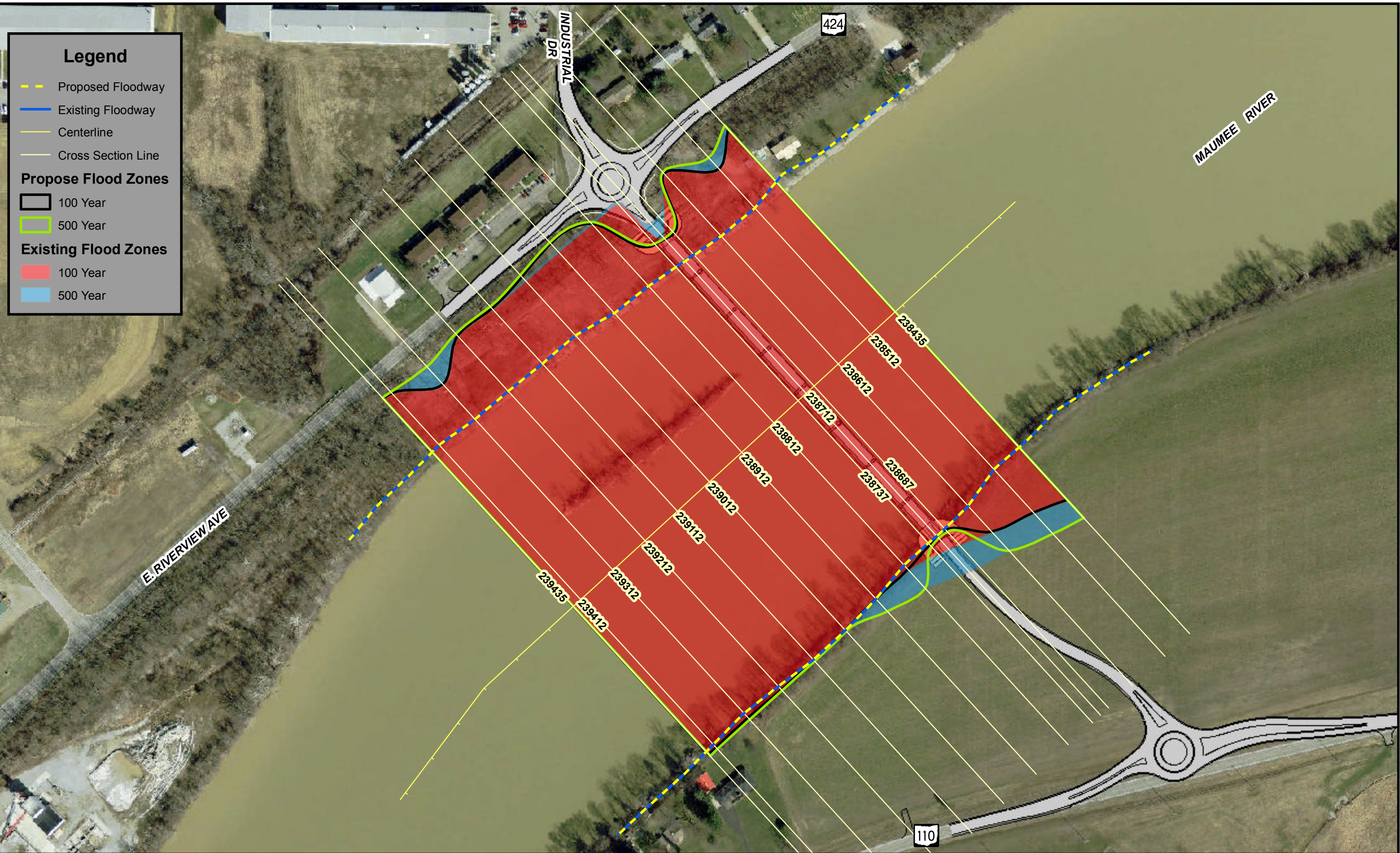

Legend

- - - Proposed Floodway
- Existing Floodway
- Centerline
- Cross Section Line

Propose Flood Zones

- 100 Year
- 500 Year

Existing Flood Zones

- 100 Year
- 500 Year

**Figure 3: Flood Map
Proposed Maumee River Crossing
Napoleon, Ohio**

W:\Projects\Projects F-J\H2530002\structures\HENND_0000\Basemaps\WORKING\HEC-RAS River Profile_DRH_Working2.dgn 7/7/2016 3:01:42 PM dhess

WATER SURFACE ELEVATIONS (100 YEAR FLOOD)			
STATION	EFFECTIVE	CORRECTED EFFECTIVE (EXISTING)	REVISED (PROPOSED)
239435	656.03	656.18	656.20
239412	≈ 656.02	656.23	656.26
239312	≈ 656.03	656.20	656.22
239212	≈ 656.04	656.14	656.16
239112	≈ 656.05	656.11	656.13
239012	≈ 656.06	656.07	656.10
238912	≈ 656.07	656.02	656.05
238812	≈ 656.08	656.00	656.02
238737	≈ 656.09	655.97	656.00
238712	Proposed Bridge		
238687	≈ 656.11	655.96	655.96
238612	≈ 656.12	655.93	655.93
238512	≈ 656.13	655.89	655.89
238435	655.79	655.79	655.79

≈ (Interpolateed between cross-sections)

DESCRIPTIONS:

EFFECTIVE MODEL

THIS MODEL IS A COPY OF MODEL USED IN THE EFFECTIVE FLOOD INSURANCE STUDY. THIS MODEL IS OBTAINED AND REPRODUCED ON CONSULTANTS PROGRAMS TO ESTABLISH A BASELINE.

CORRECTED EFFECTIVE MODEL

THIS MODEL CORRECTS ANY ERRORS THAT ARE PRESENT IN THE EFFECTIVE MODEL AND ADDS ADDITIONAL CROSS-SECTION LOCATIONS AND UPDATES FOR MORE DETAILED TOPOGRAPHIC INFORMATION.

EXISTING OR PRE-PROJECT MODEL

THIS MODEL IS FOR INCORPORATING MODIFICATIONS THAT HAVE OCCURRED SINCE THE DATE OF THE EFFECTIVE MODEL, BUT PRIOR TO CONSTRUCTION OF PROPOSED PROJECT. (IF NO MODIFICATIONS HAVE OCCURRED THEN THIS MODEL IS IDENTICAL TO THE EFFECTIVE ADJUSTED MODEL)

REVISED OR POST-PROJECT MODEL

THIS MODEL IS TO REFLECT POST-PROJECT CONDITIONS.

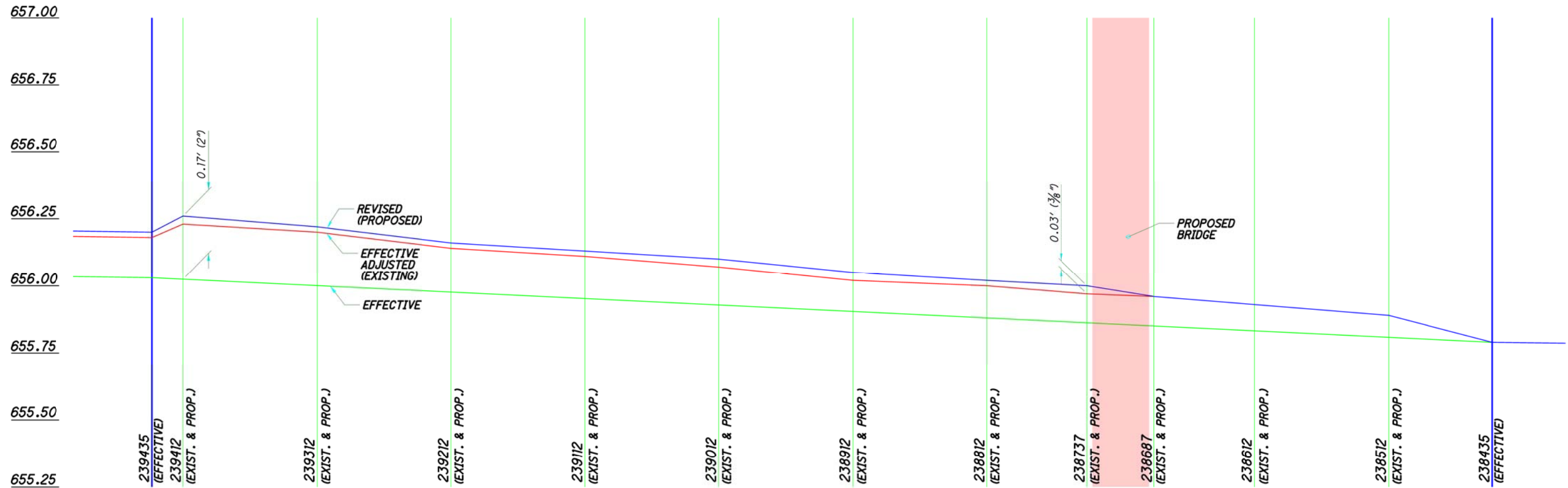

MAUMEE RIVER 100-YEAR FLOOD PROFILE

CALCULATED
DRH
CHECKED
TLR