



Date: April 6, 2022

Project Number: 74-2724-21

Project Name: Henry County Highway Department - Building Alterations

Intent:

This Addendum provides modifications and clarifications To the Bid Documents dated **March 22, 2022**. Bidder shall ascertain prior to submitting its Bid Form that it has received all Addenda issued and shall acknowledge receipt of each Addendum on the Bid Form.

In the event of a conflict between the terms and provisions of this Addendum and the terms and provisions of the Bidding Documents, the terms and provisions of this Addendum shall control. In all other respects, the Bidding Documents shall remain unchanged and in full force and effect.

Item	Additional Document	Cons. Doc. Reference	Description
General:			
1			See included Pre-Bid Meeting Minutes and Sign-in Sheets
2			CHANGE: Completion date shall be revised from October 31, 2022 to November 30, 2022.
3			CLARIFICATION: If any asbestos removal, environmental study or other hazardous materials discovered, these items will be removed by Owner.
Specifications:			
4		075419 PVC Roof Membrane	ADD: Substitution request for Firestone PVC Membrane as an approved manufacturer. See attached Firestone Technical Data.
Architectural:			
5		Sheet A201	CLARIFICATION: All doors noted on Door Schedule are specified to be field painted as noted on door type A.
6	A121, A201 and A301 Revised		CHANGE: New parrapet wall framing to be removed from perimeter roof walls except walls as noted. See revised sheets.
7		Sheet A201	CLARIFICATION: New door knobs on hardware set #1 shall be provided and installed by Owner's IT.
8		Sheet A301 Detail 5/A301	CLARIFICATION: Interior insulated wall panels to remain, only exterior "v" beam siding to be removed.
9		Sheet D101	CLARIFICATION: Existing concrete pit can be abandoned below new pit depth. Contractor to backfill with stone as required for new pit foundations.
10		Sheet A201	CLARIFICATION: Owner's electrician is removing any electrical fixtures or devices for this project. No Electrical work under this project.
11			ADD: Alternate price for contractor to stock pile old concrete material from concrete floor on site and Owner to remove off site.

Item	Additional Document	Cons. Doc. Reference	Description
12			ADD: General Contractors are to provide an alternate price to remove exterior wall panels and trims and disposal.
13			ADD: Contractor to provide \$5,000 allowance for batt insulation if required during removal of exterior wall panels.
End of Addendum 01			

TECHNICAL INFORMATION SHEET

Firestone PVC Membrane

Item Description

Roll - 50 mil: 5' (1.5 m) x 100' (30.5 m) White, Tan and Gray
 Roll - 50 mil: 10' (3 m) x 100' (30.5 m) White, Tan and Gray
 Roll - 60 mil: 5' (1.5 m) x 100' (30.5 m) White, Tan and Gray
 Roll - 60 mil: 10' (3 m) x 100' (30.5 m) White, Tan and Gray
 Roll - 80 mil: 5' (1.5 m) x 65' (19.8 m) White, Tan and Gray
 Roll - 80 mil: 10' (3 m) x 65' (19.8 m) White, Tan and Gray

Meets or exceeds ASTM D 4434, Type III

Product Information



Description:

Firestone PVC is a flexible Thermoplastic Polyvinyl Chloride roofing membrane that is produced with polyester weft-inserted reinforcement. Firestone PVC membrane meets or exceeds all requirements for ASTM D 4434, Type III Specification. This heat weldable PVC membrane is available in 50 mil (1.27 mm), 60 mil (1.52 mm) and 80 mil (2.03 mm) thicknesses and is suitable for a variety of low-slope applications.

Method of Application:

1. Substrates must be clean, dry, smooth, and free of sharp edges, fins, loose or foreign materials, oil, grease, and other materials that may damage the membrane.
2. All rough surfaces that can damage the membrane shall be repaired as specified to offer a smooth substrate.
3. All surface voids greater than 1/4" (6.3 mm) wide shall be properly filled with an acceptable fill material.
4. Firestone PVC membrane is installed as continuous roofing or waterproofing layer on the roof. Rolls are overlapped (side laps and end laps) prior to heat welding the seam areas.
5. Firestone PVC membrane may be mechanically attached or adhered using Firestone PVC LVOC Bonding Adhesive or Firestone PVC Water Based Bonding Adhesive.
6. Install the Firestone PVC Roofing System in accordance with current Firestone PVC specifications, details and workmanship requirements.

Storage:

- Store material away from direct sun light, sources of physical damage or chemical contamination.
- Assure that structural decking will support the loads incurred by material when stored on rooftop. The deck load limitations should be specified by the project designer.
- Store away from ignition sources as membrane will burn when exposed to open flame.

Precautions:

- Exercise caution when lifting, moving, transporting, storing or handling membrane rolls to avoid sources of punctures and possible physical damage.
- Contact your Firestone Technical Advisor at 1-800-428-4511 for specific recommendations regarding chemical or waste product compatibility with Firestone PVC membrane.

LEED® Information:

Post-Consumer Recycled Content: 0%
 Pre-Consumer Recycled Content: 5%
 Manufacturing Location: Hillside, NJ

NOTE: LEED® is a registered trademark of the U.S. Green Building Council.



TECHNICAL INFORMATION SHEET

Firestone PVC Membrane

Typical Properties (Meets or exceeds ASTM D 4434 Specification)

Property	ASTM Standard	ASTM Performance Minimum	Typical Performance 50 mil	Typical Performance 60 mil	Typical Performance 80 mil
Overall Thickness	D 751	0.045" (1.14 mm)	0.050" (1.27 mm) ± 10%	0.060" (1.52 mm) ± 10%	0.080" (2.03 mm) ± 10%
Thickness over Scrim	D 7635	0.016" (0.40 mm)	0.025" (0.635 mm)	0.030" (0.762 mm)	0.040" (1.016 mm)
Breaking Strength	D 751 Grab Method	200 lbf (889 N)	> 240 lbf (1,067 N)	> 340 lbf (1,512 N)	> 365 lbf (1,623 N)
Elongation of Reinforcement Break	D 751 Grab Method	15%	> 25%	> 25%	> 25%
Tearing Strength	D 751 B-Tongue	45 lbf (200 N)	> 45 lbf (200 N)	> 55 lbf (244 N)	> 70 lbf (311 N)
Low Temperature Bend	D 2136	-40 °F (-40 °C)	Pass	Pass	Pass
Linear dimensional change	D 1204 6 h at 80 ± 1 °C (176 ± 2 °F) - Linear dimensional change, max, %	± 0.5% maximum	< 0.5%	< 0.5%	< 0.5%
Water Absorption	D 570 168 ± 1 h at 70 ± 1 °C (158 ± 2 °F)	± 3% maximum	< 3%	< 3%	< 3%
Accelerated Weathering	G 155	5000 h minimum	> 5000 h	> 5000 h	> 5000 h
Dynamic Puncture Resistance	D 5635 Type III	Energy level of 20J minimum	Pass	Pass	Pass
Static Puncture Resistance	D 5602 at 23 ± 1 °C (73 ± 2 °F)	33 lbf (15 kg) minimum	Pass	Pass	Pass

Retention of Properties After Heat Aging

Heat Aging—Practice D3045 at 80 ± 1 °C (176 ± 2 °F) for 56 days ± 1 h

Breaking Strength	D 751, Grab Method	90% minimum	> 90%	> 90%	> 90%
Elongation at Break	D 751, Grab Method	90% minimum	> 90%	> 90%	> 90%

For use of the product as a component in an air barrier assembly, please consult the Designer / Architect, Code Agency or Authority having Jurisdiction (AHJ) for the acceptable air barrier assembly details and its installation into the building envelope. Additional roof system securement enhancements may be required.

White Firestone PVC reinforced membrane product sizes:

Nominal Thickness	Part #	Width	Length	Weight	Shipping Weight
50 mil	W56 PMW 50510	5' (1.5 m)	100' (30.5 m)	0.34 lb/ ft² (1.66 kg/m²)	≤ 172 lb (78 kg)
50 mil	W56 PMW 51010	10' (3 m)	100' (30.5 m)		≤ 347 lb (157 kg)
60 mil	W56 PMW 60510	5' (1.5 m)	100' (30.5 m)	0.41 lb/ ft² (2.0 kg/m²)	≤ 210 lb (95 kg)
60 mil	W56 PMW 61010	10' (3 m)	100' (30.5 m)		≤ 420 lb (190 kg)
80 mil	W56 PMW 80565	5' (1.5 m)	65' (19.8 m)	0.54 lb/ ft² (2.6 kg/m²)	≤ 177 lb (80 kg)
80 mil	W56 PMW 81065	10' (3 m)	65' (19.8 m)		≤ 355 lb (161 kg)

TECHNICAL INFORMATION SHEET

Firestone PVC Membrane

Tan Firestone PVC reinforced membrane product sizes:

Nominal Thickness	Part #	Width	Length	Weight	Shipping Weight
50 mil	W56PMT50510	5' (1.5 m)	100' (30.5 m)	0.34 lb/ ft ² (1.66 kg/m ²)	≤ 172 lb (78 kg)
50 mil	W56PMT51010	10' (3 m)	100' (30.5 m)		≤ 347 lb (157 kg)
60 mil	W56PMT60510	5' (1.5 m)	100' (30.5 m)	0.41 lb/ ft ² (2.0 kg/m ²)	≤ 210 lb (95 kg)
60 mil	W56PMT61010	10' (3 m)	100' (30.5 m)		≤ 420 lb (190 kg)
80 mil	W56PMT80565	5' (1.5 m)	65' (19.8 m)	0.54 lb/ ft ² (2.6 kg/m ²)	≤ 177 lb (80 kg)
80 mil	W56PMT81065	10' (3 m)	65' (19.8 m)		≤ 355 lb (161 kg)

Gray Firestone PVC reinforced membrane product sizes:

Nominal Thickness	Part #	Width	Length	Weight	Shipping Weight
50 mil	W56PMG50510	5' (1.5 m)	100' (30.5 m)	0.34 lb/ ft ² (1.66 kg/m ²)	≤ 172 lb (78 kg)
50 mil	W56PMG51010	10' (3 m)	100' (30.5 m)		≤ 347 lb (157 kg)
60 mil	W56PMG60510	5' (1.5 m)	100' (30.5 m)	0.41 lb/ ft ² (2.0 kg/m ²)	≤ 210 lb (95 kg)
60 mil	W56PMG61010	10' (3 m)	100' (30.5 m)		≤ 420 lb (190 kg)
80 mil	W56PMG80565	5' (1.5 m)	65' (19.8 m)	0.54 lb/ ft ² (2.6 kg/m ²)	≤ 177 lb (80 kg)
80 mil	W56PMG81065	10' (3 m)	65' (19.8 m)		≤ 355 lb (161 kg)

Radiative Properties

Cool Roof Rating Council (CRRC): Initial / 3 yr	White	Tan	Gray
Solar Reflectance	0.86 / 0.73	0.69 / 0.53	0.68 / 0.54
Thermal Emittance	0.87 / 0.88	0.85 / 0.88	0.87 / 0.89
Solar Reflectance Index (SRI)	108 / 90	83 / 62	82 / 64
Rated Product ID	0608 - 0059	0608-0063	0608-0061
Licensed Manufacturer ID	0608	0608	0608
Classification	Production Line	Production Line	Production Line
ENERGY STAR®: Initial / 3 yr	White	Tan	Gray
Solar Reflectance	0.86 / 0.73	0.69 / 0.53	0.68 / 0.54



Please contact Firestone Technical Services at 1-800-428-4511 for further information.

This sheet is meant to highlight Firestone products and specifications and is subject to change without notice. Firestone takes responsibility for furnishing quality materials which meet published Firestone product specifications. Neither Firestone nor its representatives practice architecture. Firestone offers no opinion on and expressly disclaims any responsibility for the soundness of any structure. Firestone accepts no liability for structural failure or resultant damages. Consult a competent structural engineer prior to installation if the structural soundness or structural ability to properly support a planned installation is in question. No Firestone representative is authorized to vary this disclaimer.

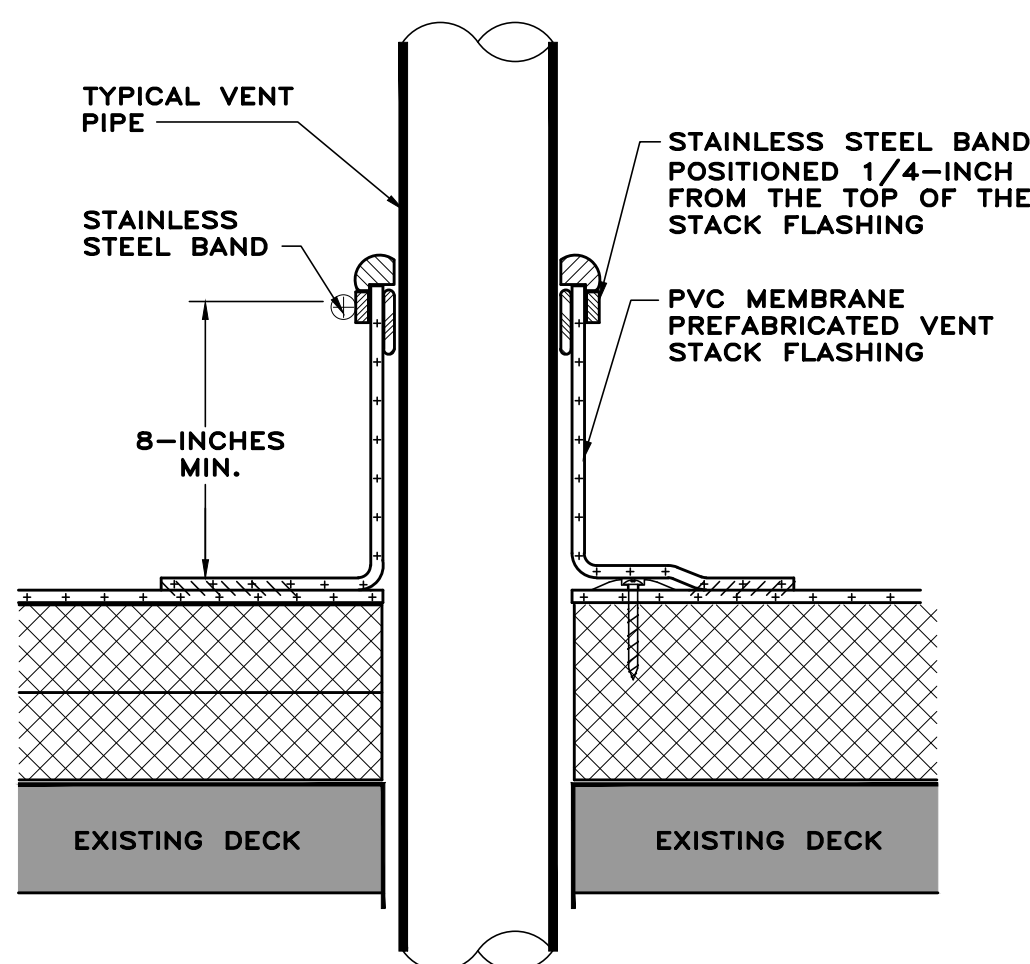

NOTE: MEMBRANE ATTACHMENT AROUND THE PENETRATION WILL BE THE SAME AS THE DECK MEMBRANE, MAX. 18-INCHES ON CENTER, AND A MINIMUM ONE PLATE/FASTENER PER FLASHING.

TDG DETAIL #
P5

SCALE:
NTS

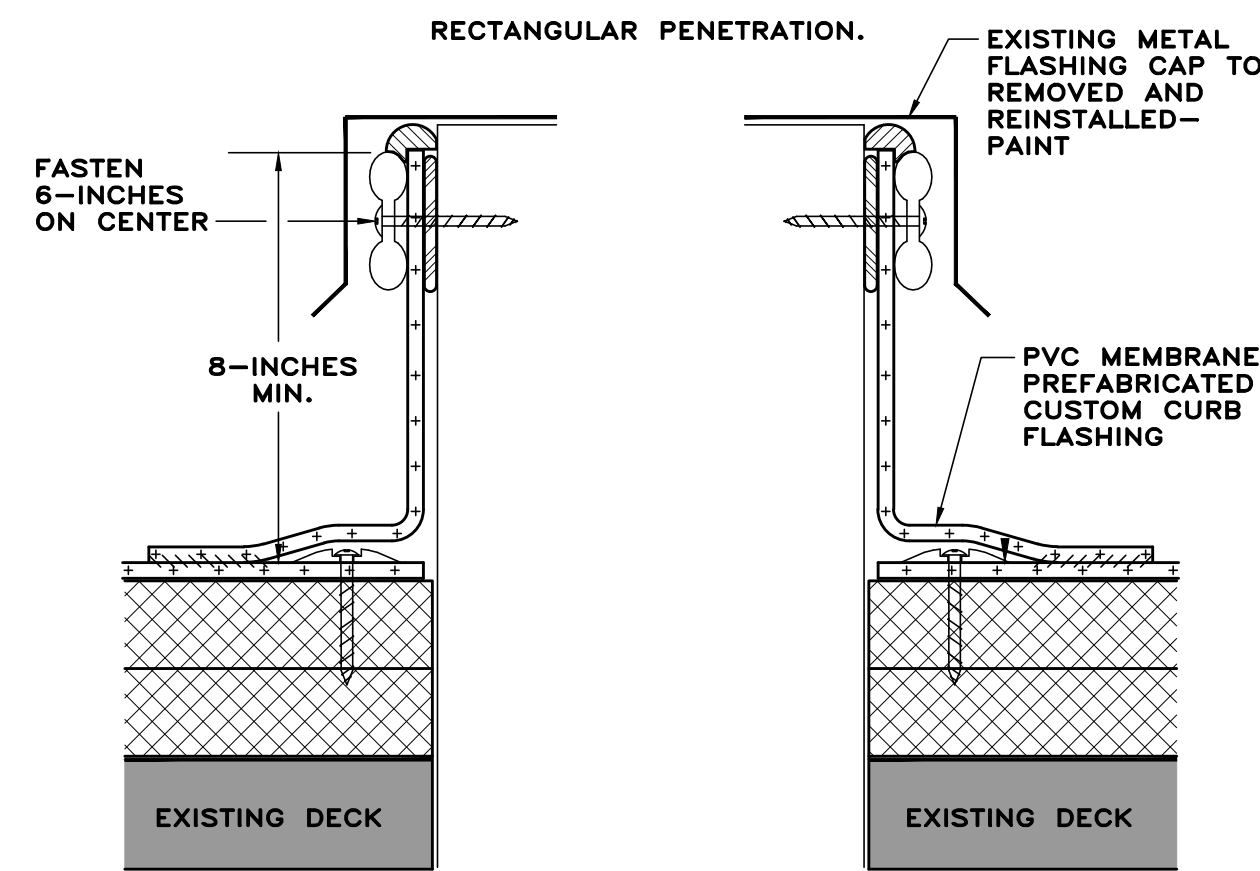

NOTE: PERIMETER FASTENING OF THE DECK MEMBRANE WILL BE THE SAME FASTENING PATTERN AS THE FIELD MEMBRANE, MAX. 18-INCHES ON CENTER, AND NO LESS THAN ONE FASTENER PER SIDE.
NOTE: ALL TERMINATION BAR TO HAVE A FASTENER 1-INCH MAX. FROM EACH CORNER.

TDG DETAIL #
RC1

SCALE:
NTS

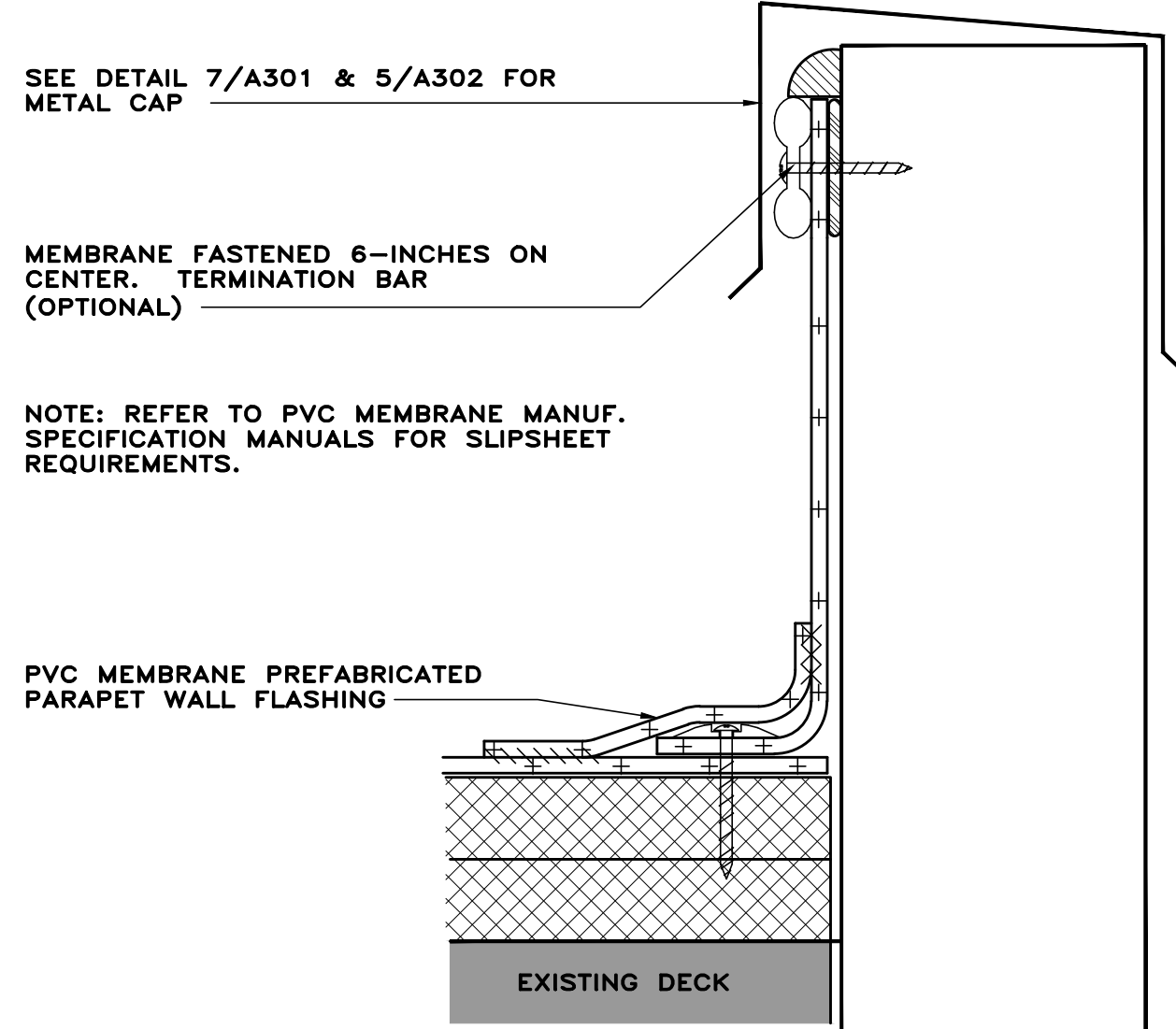

TDG DETAIL #
T1

SCALE:
NTS

GENERAL NOTES:

- 1) ROOF DETAILS ILLUSTRATED ON THIS SHEET ARE GENERIC IN NATURE. ROOFING CONTRACTOR SHALL SUBMIT DETAILS RECOMMENDED BY THE SELECTED ROOFING SYSTEM MANUFACTURER BEST SUITED TO MATCH THE INTENT OF THE GENERIC DETAILS SHOWN.
- 2) ROOF CONTRACTOR SHALL VERIFY ALL CONDITIONS AND DIMENSIONS PRIOR TO STARTING ANY WORK.
- 3) ALL ROOF TO WALL TERMINATIONS SHALL BE A MIN. OF 8" ABOVE ROOF INSULATION. CONTRACTOR SHALL VERIFY SPECIAL CONDITIONS WITH OWNER/ARCHITECT PRIOR TO ALL INSTALLATIONS.
- 4) ROOF CONTRACTOR SHALL ACQUIRE THE SERVICES OF A QUALIFIED ELECTRICIAN TO FIX, REPAIR, EXTEND, DISCONNECT AND RECONNECT ANY AND ALL ELECTRICAL DEVICES AS REQUIRED.
- 5) ROOF CONTRACTOR SHALL ACQUIRE THE SERVICES OF A QUALIFIED MECHANICAL CONTRACTOR TO FIX, REPAIR, EXTEND, DISCONNECT AND RECONNECT ANY AND ALL MECHANICAL DEVICES AS REQUIRED.
- 6) CONTRACTOR SHALL VERIFY ALL EXISTING ROOF SLOPES PRIOR TO ORDERING ANY MATERIALS - MATCH EXISTING ROOF SLOPES - ALL ROOFS SHALL HAVE POSITIVE DRAINAGE TO EXISTING ROOF DRAINS - SEE ALL PLANS AND DETAILS.
- 7) ALL NEW MEMBRANE ROOFS SHALL BE ACCORDING TO SPECIFICATIONS.
- 8) CLEAN ALL SURFACES AS REQUIRED FOR NEW MATERIALS AND SEALANTS. (REMOVE ALL EXISTING MASTICS AND SEALANTS).
- 9) CONTRACTOR SHALL REMOVE ALL EXISTING COPINGS AND FLASHINGS (IF ANY) FROM ROOF SYSTEMS.
- 10) CONTRACTOR SHALL VERIFY SIZE AND LOCATION OF ALL ROOF PENETRATIONS PRIOR TO STARTING ANY WORK.
- 11) CONTRACTOR SHALL VERIFY WITH OWNER AND ARCHITECT ANY AND ALL CAPPED VENT PIPES, ABANDONED CONDUITS, DUCTS, CURBS - ITEMS THAT ARE TO BE ABANDONED SHALL BE CUT OFF OR REMOVED TOO BELOW EXISTING ROOF DECK AND FULL CAPPED, SEALED AND SECURED, PATCH EXISTING ROOF DECK AS REQUIRED.
- 12) CONTRACTOR SHALL INSTALL PROTECTIVE SCREENS OVER EXISTING ROOF DRAINS TO PREVENT DEBRIS FROM ENTERING DRAIN AND DOWN PIPING DURING DEMOLITION AND NEW INSTALLATION OF ROOFING MATERIALS. DRAINS SHALL REMAIN CLEAR DURING AND AFTER CONSTRUCTION.
- 13) CONTRACTOR SHALL INSTALL "RUSS" AT ALL HORIZONTAL TO VERTICAL TRANSITIONS AS REQUIRED BY MANUFACTURER.
- 14) CONTRACTOR SHALL MECHANICALLY FASTEN INSULATION SYSTEM ON ALL STEEL DECK SYSTEMS ACCORDING TO MANUFACTURER'S RECOMMENDATIONS (FM 1-90).

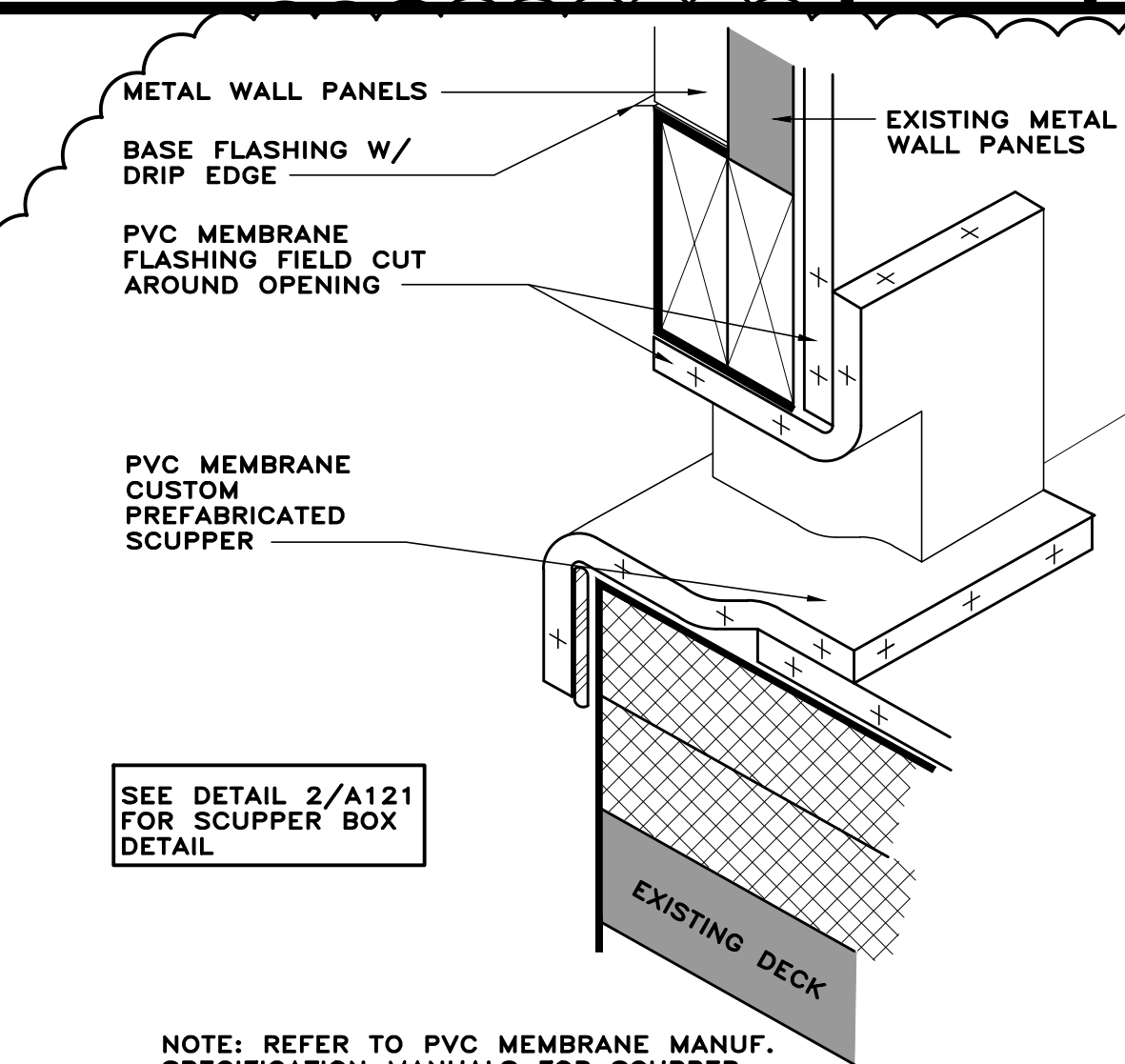

SEE DETAIL 2/A121 FOR SCUPPER BOX DETAIL

NOTE: REFER TO PVC MEMBRANE MANUF. SPECIFICATION MANUALS FOR SCUPPER REQUIREMENTS.

TDG DETAIL #
SC1

SCALE:
NTS

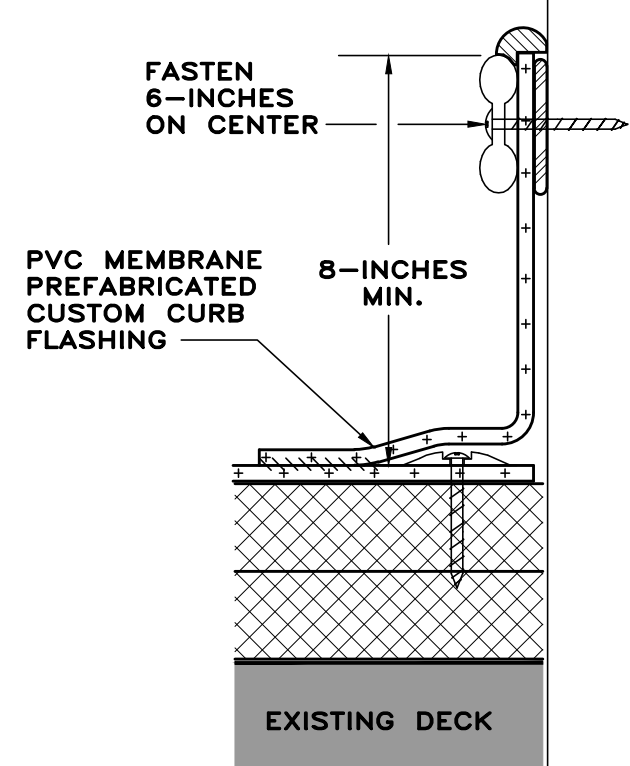

NOTE: PERIMETER FASTENING OF THE DECK MEMBRANE WILL BE THE SAME FASTENING PATTERN AS THE FIELD MEMBRANE, MAX. 18-INCHES ON CENTER, AND NO LESS THAN ONE FASTENER PER SIDE.
NOTE: ALL TERMINATION BAR TO HAVE A FASTENER 1-INCH MAX. FROM EACH CORNER.

TDG DETAIL #
T2

SCALE:
NTS

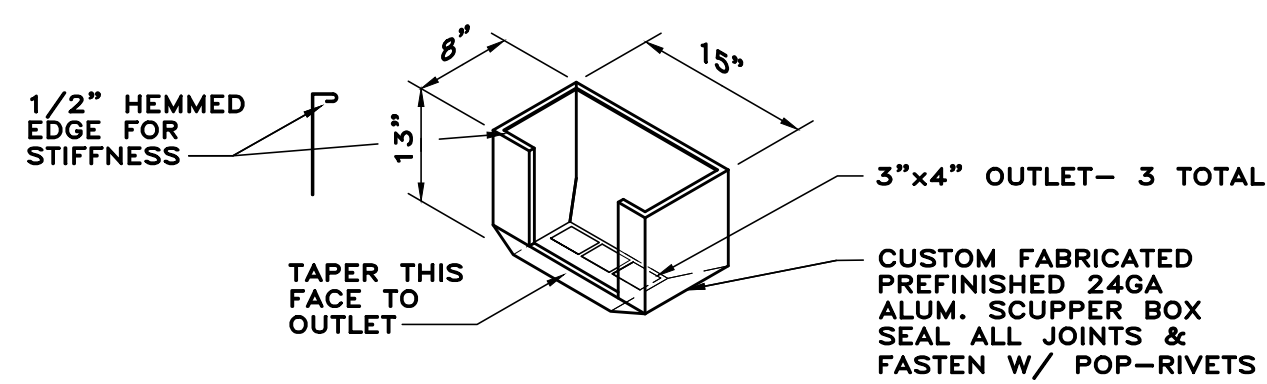

2 SCUPPER BOX DETAIL
A121 SCALE: NOT TO SCALE

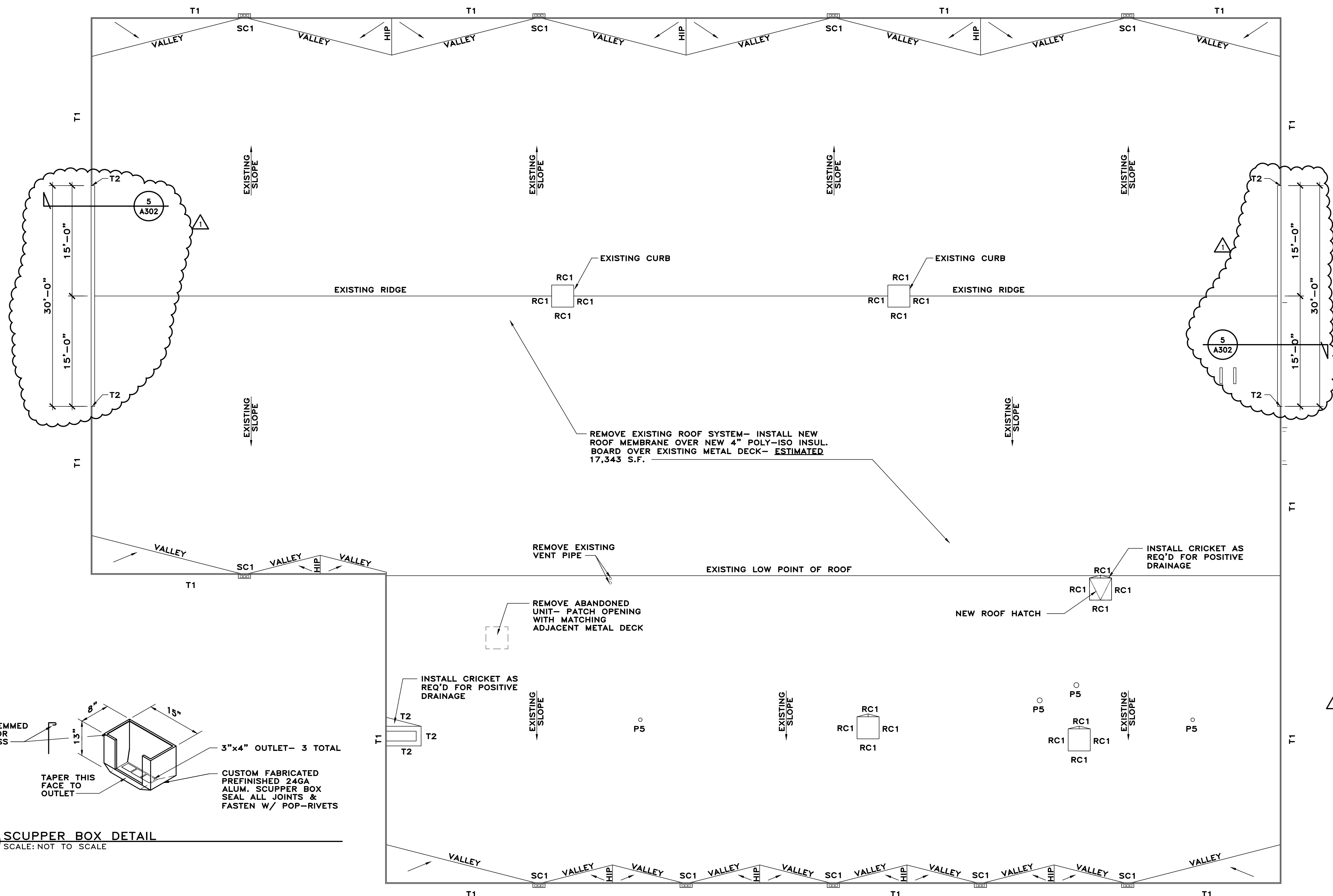

1 ROOF PLAN
A121 SCALE: 1/8"=1'-0"

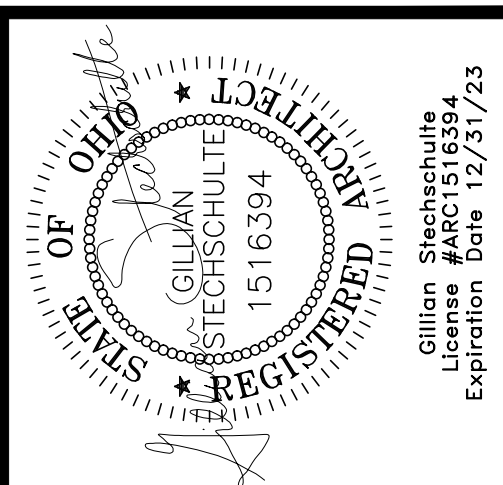

Technicon Design Group
ARCHITECTURE · ENGINEERING · DESIGN
1800 N PERRY STREET, SUITE 102, OTTAWA, OH 44875 P-419.523.5023
www.technicondesigngroup.com

BUILDING RENOVATIONS
HENRY COUNTY
HIGHWAY DEPT.
1343 BALES ROAD
NAPOLEON, OHIO 43545

THE CONTENTS OF THIS DRAWING SHALL NOT BE USED OR REPRODUCED BY INDIVIDUALS, CORPORATIONS, OR OTHER ENTITIES FOR ANY PURPOSE OTHER THAN THE INTENDED USE FOR THIS PROJECT. IF THIS DRAWING IS USED IN PART OR IN ENTIRETY, OR MORE THAN THE PROJECT INTENDED BY TECHNICON DESIGN GROUP, INC., THE RIGHT IS RESERVED TO MAKE A CHANGE FOR ADDITIONAL ARCHITECTURAL AND/OR ENGINEERING FEES. THEREFORE, REUSE OR REPRODUCTION OF THIS DOCUMENT WITHOUT PRIOR WRITTEN CONSENT OF TECHNICON DESIGN GROUP, INC. IS STRICTLY PROHIBITED.

© 2022 TECHNICON DESIGN GROUP, INC.

DO NOT SCALE FROM DRAWINGS. THE ARCHITECT/ENGINEER SHALL NOT BE RESPONSIBLE FOR ANY QUANTITIES OF MATERIALS AND LOCATIONS OF BUILDING COMPONENTS SCALED FROM THESE DRAWINGS.

ROOF PLAN AND DETAILS

ISSUED DATE	
12-22-21	OWNER REVIEW
02-07-22	OWNER REVIEW
02-14-22	OWNER/CONT. REVIEW
02-24-22	FOR BIDS/PERMITS
04-06-22	ADDENDUM #1

DRAWN BY:	JEM
CHECKED BY:	KAN
DATE:	11-21
PLOT SCALE:	1:1
JOB NO.	74-2724-21
SHEET	A121
OF	6 SHEETS

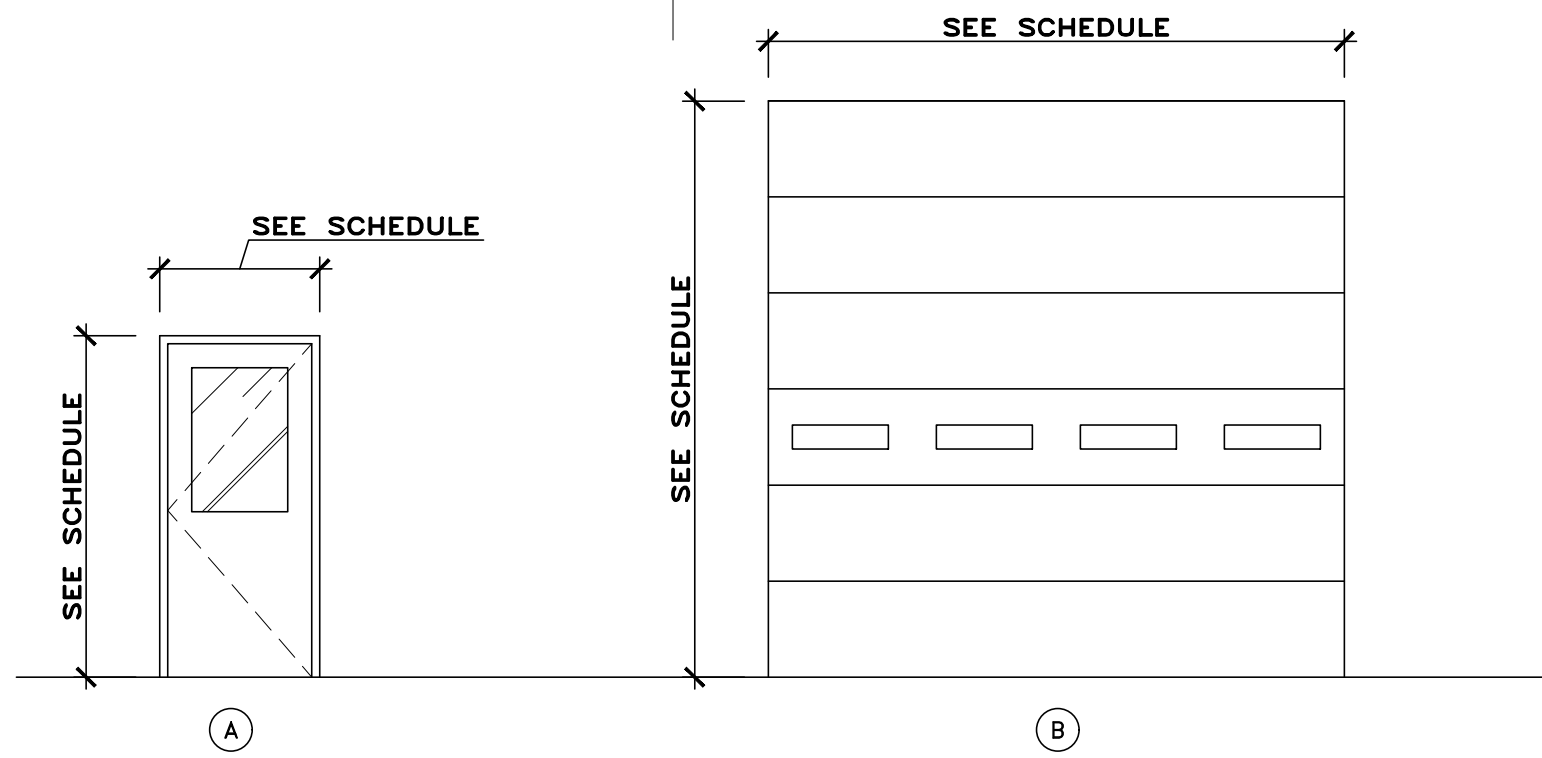

14 GA.X2" HOLLOW METAL, FRAME, CECO "TQB" SERIES AT EXTERIOR DOORS WELDED FRAME AS SCHEDULED. FIELD PAINT.

1 3/4" THK. FLUSH INSULATED POLYURETHANE CORE, 16 GAUGE METAL DOOR, CECO MERCURY SERIES, FIELD PAINT.

INSULATED SECTIONAL STEEL OVERHEAD DOOR, FLUSH PROFILE WITH SHIPLAP JOINT, TEMPERED LIGHT UNITS, WITH SEALS AT PERIMETER, WAYNE-DALTON "THERMOSPAN" 200 OR EQUAL, COLOR: WHITE EMBOSSED STUCCO

DESIGN LOAD PRESSURE: =+11.4/-12.7 PSF

DOOR TYPES

SCALE: 1/4"=1'-0"

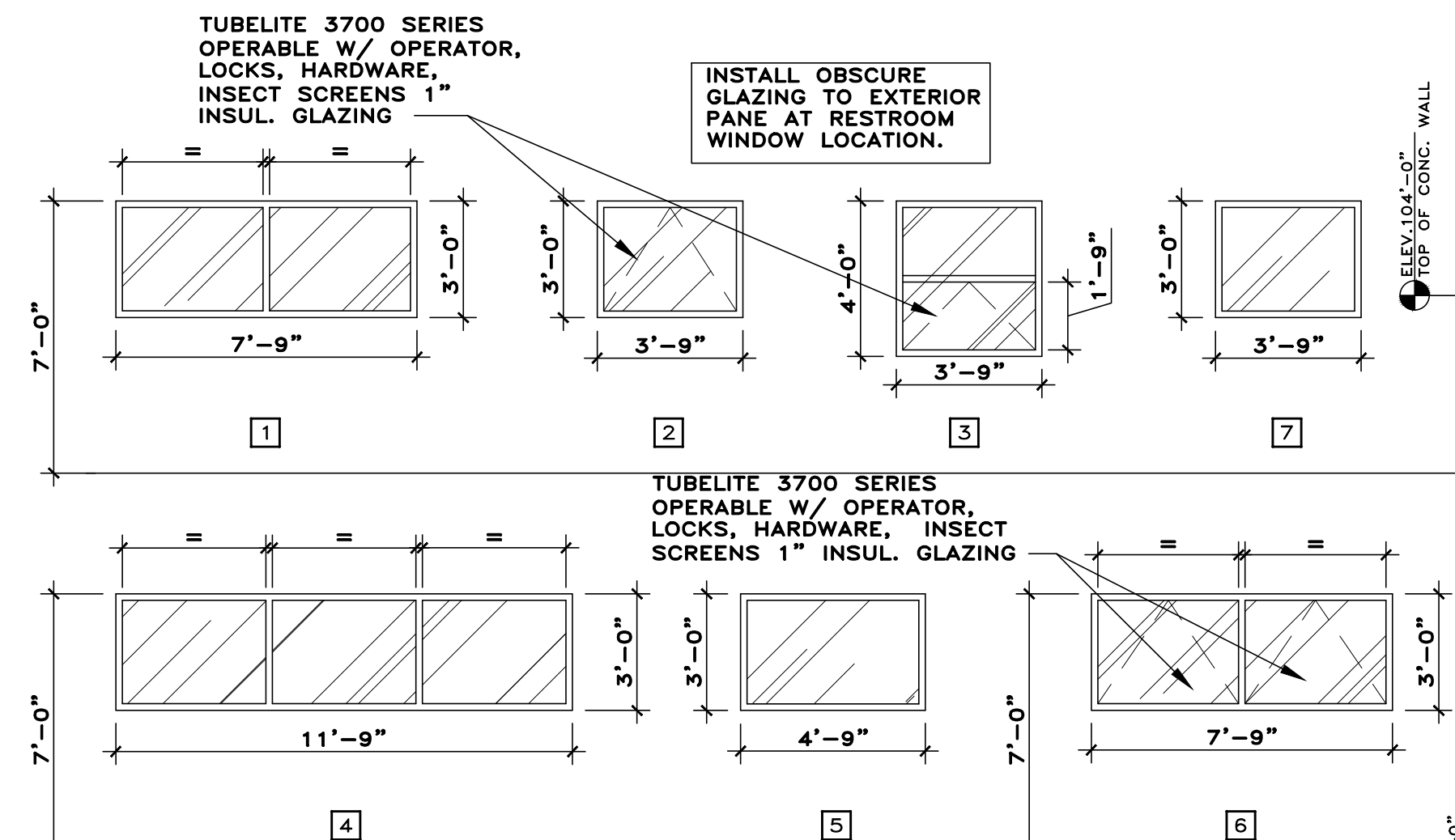

THERMALLY BROKEN ALUMINUM WINDOW FRAME W/ 1" CLEAR INSUL. LOW-E SOLAR BAN 60 GLAZING. TUBELITE T14000 4 1/2" x 2" FACE OR = BY KAWNEER. FRAME FINISH: ANODIZED, EXTRA DARK BRONZE (EB), TYPICAL.

WINDOW TYPES

SCALE: 1/4"=1'-0"

ROOM FINISH SCHEDULE													
#	ROOM NAME	FLOOR	BASE	WALLS								CEILING	
				NORTH		SOUTH		EAST		WEST		MATERIAL	FINISH
				MATERIAL	FINISH	MATERIAL	FINISH	MATERIAL	FINISH	MATERIAL	FINISH		
101	GARAGE	E	-	C/M/IP	P2	C/M/IP/CMU-3	P2	C/M/IP/CMU-1	P2	C/M/IP/CMU-1	P2	E	P1
102	SHOP	E	-	CMU-2	P2	C/M/IP/CMU-1	P2	CMU-2	P2	CMU-2	P2	E	P1
103	OFFICE	X	X	X	X	X	X	X	X	X	X	X	X
104	BREAKROOM	X	X	X	X	X	X	X	X	X	X	X	X
105	MEN	X	X	X	X	X	X	X	X	X	X	X	X
106	WOMEN	X	X	X	X	X	X	X	X	X	X	X	X
107	BOILER ROOM	X	X	X	X	X	X	X	X	X	X	X	X
108	STORAGE	X	X	X	X	X	X	X	X	X	X	X	X
109	PARTS	X	X	X	X	X	X	X	X	X	X	X	X

FLOOR MATERIAL LEGEND	WALL MATERIAL LEGEND	FINISH LEGEND	NOTES LEGEND
E EXPOSED CONCRETE, SEALED	C CONCRETE WALL 4'-0" HIGH	P1 DRY FALL CEILING PAINT- SEE SPECS	1 G.C. SHALL PAINT ALL EXPOSED ROOF FRAMING, METAL DECK AND WALLS ABOVE MEZZANINE DECK ABOVE BREAK ROOM
X EXISTING TO REMAIN	M METAL BUILDING COMPONENTS	P2 WALL PAINT- SEE SPECS	2 ALL EXPOSED CONDUIT TO BE PAINTED TO MATCH WALL/CEILING
	IP INSULATED WALL PANELS		3 ALL WALLS ROOF STRUCTURE TO BE PAINTED ABOVE MEZZANINE DECK ABOVE BREAK ROOM
	CMU-1 CMU WALL (8 COURSES)		
	CMU-2 FULL WALL HEIGHT		
	CMU-3 FULL WALL HEIGHT AND 8 COURSE SECTIONS		
	X EXISTING		
BASE MATERIAL LEGEND	CEILING MATERIAL LEGEND		
X EXISTING	E EXPOSED METAL ROOF FRAMING		
	X EXISTING		

HARDWARE SET #1

3 - HINGES T2714 4 1/2 X 4 1/2 NRP
1 - LOCKSET, 28-7005 L (OFFICE/ENTRY)
1 - CONCEALED OVERHEAD STOP 14000 SERIES
1 - ELECTRIC STRIKE, 24V 7100
1 - CLOSER/DELAYED ACTION 1431
1 - WEATHERSTRIPPING SET 152SAL
1 - THRESHOLD W/ THERMAL BREAK 8425 (1/2")
1 - SWEEP 3452 CV
1 - LATCH GUARD

26D

MCKINNEY

SARGENT

ROCKWOOD

ADAMS-RITE

SARGENT

NATIONAL GUARD

NATIONAL GUARD

PEMCO

HARDWARE SET #2

3 - HINGES T2714 4 1/2 X 4 1/2 NRP
1 - LOCKSET, 28-7005 L (OFFICE/ENTRY)
1 - CONCEALED OVERHEAD STOP 14000 SERIES
1 - CLOSER/DELAYED ACTION 1431
1 - WEATHERSTRIPPING SET 152SAL
1 - THRESHOLD W/ THERMAL BREAK 8425 (1/2")
1 - SWEEP 3452 CV
1 - LATCH GUARD

26D

MCKINNEY

SARGENT

ROCKWOOD

ADAMS-RITE

SARGENT

NATIONAL GUARD

NATIONAL GUARD

PEMCO

DOOR SCHEDULE														
#		DOOR								FRAME		FIRE	HDW	NOTES
		SIZE			MATL	ELEV	GLAZING			MATL	SETBACK	RATING	SET	
		W	H	THK			TYPE	W	H					
101-A		14'-0"	12'-0"	2"	INSUL	B	A	24	6	STL	-	-	-	
101-B		3'-0"	7'-0"	1 3/4"	H.M.	A	A	24	36	H.M.	-	-	1	2
101-C		14'-0"	12'-0"	2"	INSUL	B	A	24	6	STL	-	-	-	
101-D		4'-0"	7'-0"	1 3/4"	H.M.	A	A	36	36	H.M.	-	-	1	2
101-E		3'-0"	7'-0"	1 3/4"	H.M.	A	A	24	36	H.M.	-	-	1	1
102-A		3'-0"	7'-0"	1 3/4"	H.M.	A	A	24	36	H.M.	-	-	1	2
102-B		12'-0"	12'-0"	2"	INSUL	B	A	24	6	STL	-	-	-	
102-C		12'-0"	12'-0"	2"	INSUL	B	A	24	6	STL	-	-	-	
102-D		12'-0"	12'-0"	2"	INSUL	B	A	24	6	STL	-	-	-	
102-E		12'-0"	12'-0"	2"	INSUL	B	A	24	6	STL	-	-	-	
103-A		3'-0"	7'-0"	1 3/4"	H.M.	A	A	24	36	H.M.	-	-	1	2
107-A		3'-0"	7'-0"	1 3/4"	H.M.	A	A	24	36	H.M.	-	-	2	
	MATERIAL	LEGEND				GLAZING TYPE			LEDGEND		NOTES		LEGEND	
	HM	HOLLOW METAL				A	1/2" INSUL TEMP.				1	PROVIDE ELECTRIC STRIKE FOR ACCESS CONTROL AT THIS DOOR		
	ST	STEEL									2	EXISTING POWER AT THIS DOOR LOCATION FOR ACCESS CONTROL		

KEYNOTE LEGEND

- 26 GAUGE METAL WALL PANEL- DETAIL 7/A501, COLOR: AS SELECTED BY OWNER.
- PREFINISHED MTL. CORNER TRIM
- PREFINISHED MTL. COPING CAP AT PARAPET DETAIL 7/A501.
- INSTALL OBSCURE GLAZING TO EXTERIOR PANE AT RESTROOM WINDOW LOCATION.
- NEW 24 GA. SCUPPER BOX- PAINT TO MATCH NEW WALL PANEL- SEE DETAIL 2/A121
- NEW PREFINISHED METAL 4x5 DOWNSPOUT TO MATCH NEW WALL PANEL- THREE DOWNSPOUTS PER SCUPPER BOX.
- EXISTING 4'-0" CONCRETE WALL- G.C. SHALL POWERWASH, PAINT. (SHADED)
- EXISTING ELECTRICAL EQUIPMENT TO BE RELOCATED BY OWNER- NOT IN CONTRACT
- G.C. SHALL PROVIDE NEW DOWNSPOUT-TO-TILE TRANSITION PIECE.
- EXISTING LIGHT FIXTURE TO REMAIN- NO WORK; REMOVE AND REINSTALL
- REPLACE EXISTING DOOR ACCESS FOB- SEE ELECTRICAL DRAWINGS
- REPLACE EXISTING OVERHEAD DOOR KEYPAD
- EXISTING DATA/COMM BOX- NO WORK

- NEW 12" CONCRETE WALL (HATCHED) EXTERIOR OF WALL SHALL BE "RUBBED" OUT- PAINT
- EXISTING ELECTRICAL EQUIPMENT TO BE RELOCATED BY OWNER- NOT IN CONTRACT
- EXISTING RADIANT TUBE HEATER FLUE- REMOVE AND REINSTALL AFTER NEW WALL PANEL INSTALLATION
- EXISTING WIRELESS INTERNET ACCESS POINT- REMOVE AND REINSTALL AFTER NEW WALL PANEL INSTALLATION.
- EXISTING POWER WASHER EQUIPMENT- REMOVE AND REINSTALL AFTER NEW WALL PANEL INSTALLATION
- REMOVE EXISTING LIGHT FIXTURE- E.C. SHALL REMOVE WIRING AND CONDUIT BACK TO SOURCE.
- EXISTING RADIO ANTENNA- REMOVE
- NEW 6" x DEPTH AS REQ'D x 24GA SHROUD- PAINT TO MATCH WALL PANELS
- EXISTING CONDENSING UNIT- NO WORK
- EXISTING PVC VENT- G.C. SHALL SEAL AROUND VENTS AFTER NEW WALL PANEL INSTALLATION
- EXISTING PVC RADIANT HEATER VENT- NO WORK
- EXISTING NATURAL GAS METER TO REMAIN- NO WORK
- EXISTING FUEL PUMP EQUIPMENT TO REMAIN- NO WORK
- REMOVE EXISTING ABANDON REMOTE BOX

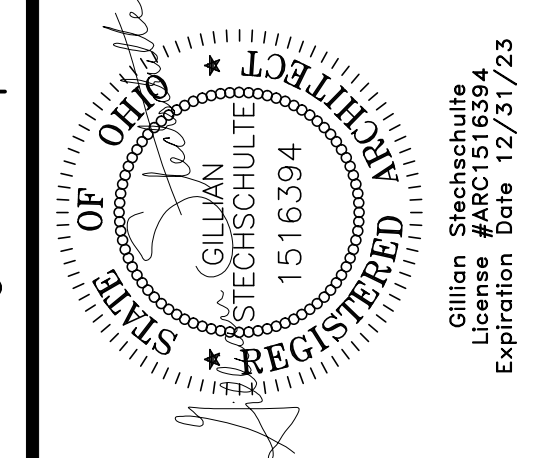
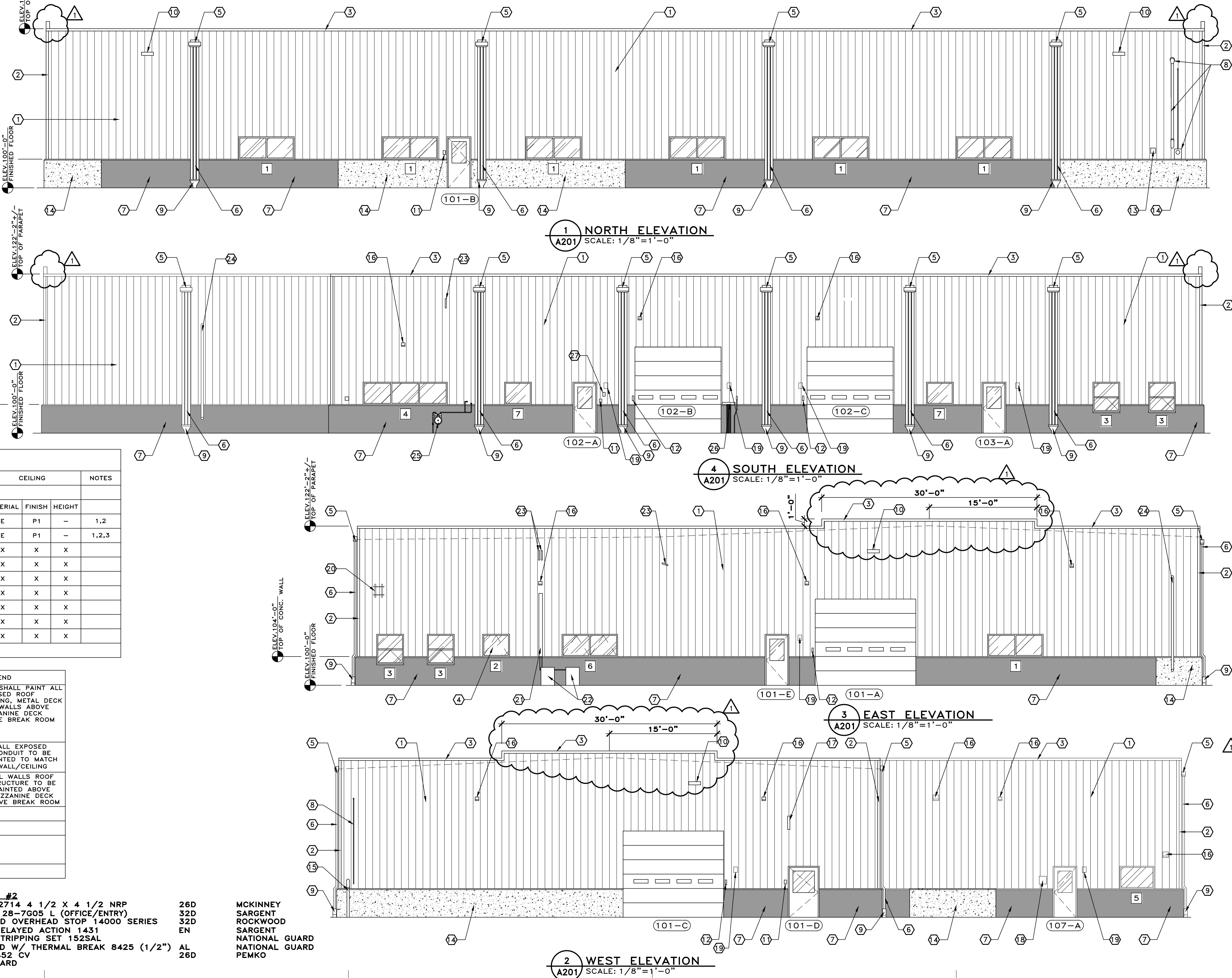

Technicon Design Group
ARCHITECTURE • ENGINEERING • DESIGN
1800 N PERRY STREET, SUITE 102, OTTAWA, OH 44875
P-419.523.5023
www.technicondesigngroup.com

BUILDING RENOVATIONS
HENRY COUNTY
HIGHWAY DEPT.
1343 BALES ROAD
NAPOLEON, OHIO 43545

THE CONTENTS OF THIS DRAWING SHALL NOT BE USED OR REPRODUCED IN WHOLE OR IN PART, OR FOR ANY PURPOSE OTHER THAN THE INTENDED USE FOR THIS PROJECT. IF THIS DRAWING IS USED IN WHOLE OR IN PART, OR FOR ANY PURPOSE OTHER THAN THE INTENDED USE FOR THIS PROJECT, THE USER SHALL BE RESPONSIBLE FOR ANY QUANTITIES OF MATERIALS AND LOCATIONS OF BUILDING COMPONENTS SCALED FROM THESE DRAWINGS.

© 2022 TECHNICON DESIGN GROUP, INC.

DO NOT SCALE FROM DRAWINGS. THE ARCHITECT/ENGINEER SHALL NOT BE RESPONSIBLE FOR ANY QUANTITIES OF MATERIALS AND LOCATIONS OF BUILDING COMPONENTS SCALED FROM THESE DRAWINGS.

ELEVATIONS, DOOR TYPE, SCHEDULE AND WINDOW TYPES

ISSUED DATE
12-22-21 OWNER REVIEW
02-07-22 OWNER REVIEW
02-14-22 OWNER/CONTR REVIEW
02-24-22 FOR BIDS/PERMITS
04-06-22 ADDENDUM #1

DRAWN BY: JEM
CHECKED BY: KAN
DATE: 11-21
PLOT SCALE: 1:1
JOB NO. 74-2724-21
SHEET A201
OF 6 **SHEETS**

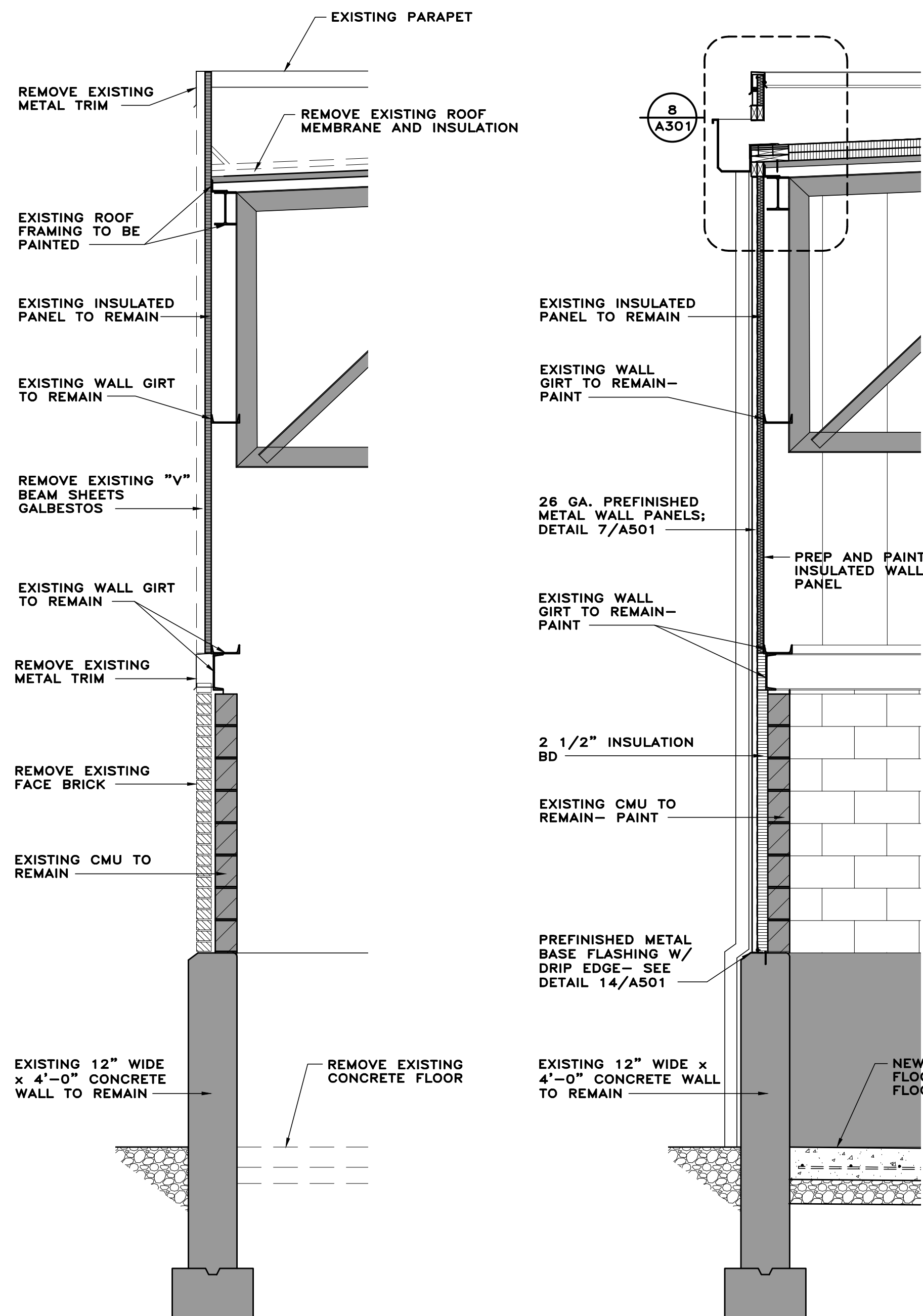
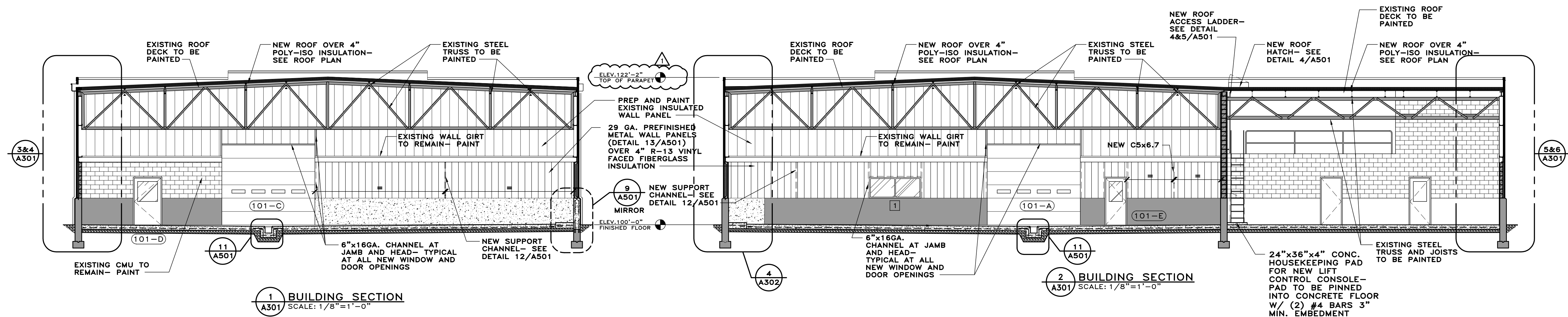

4 WALL SECTION (PROPOSED)
SCALE: 1/2"=1'-0"

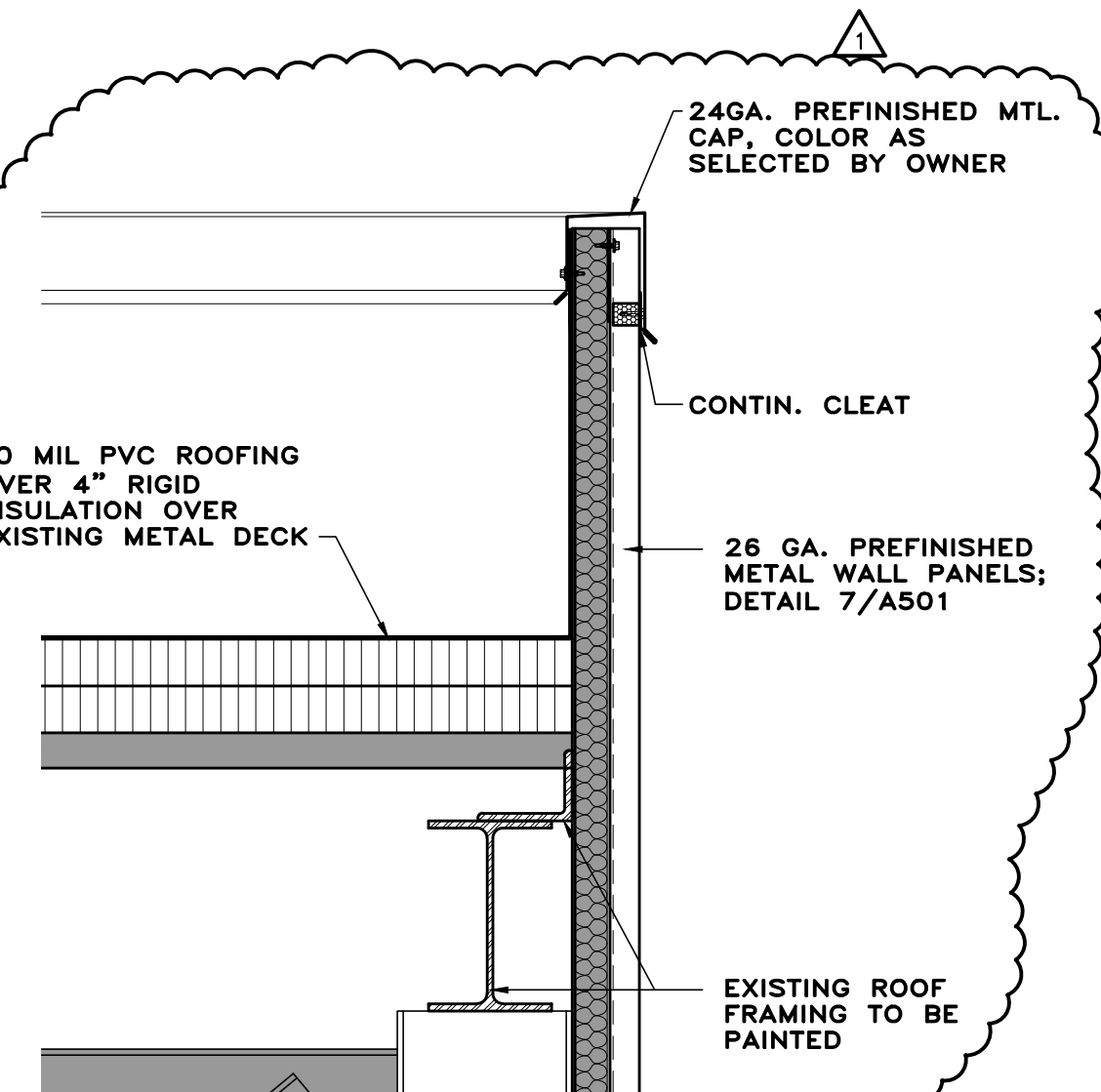
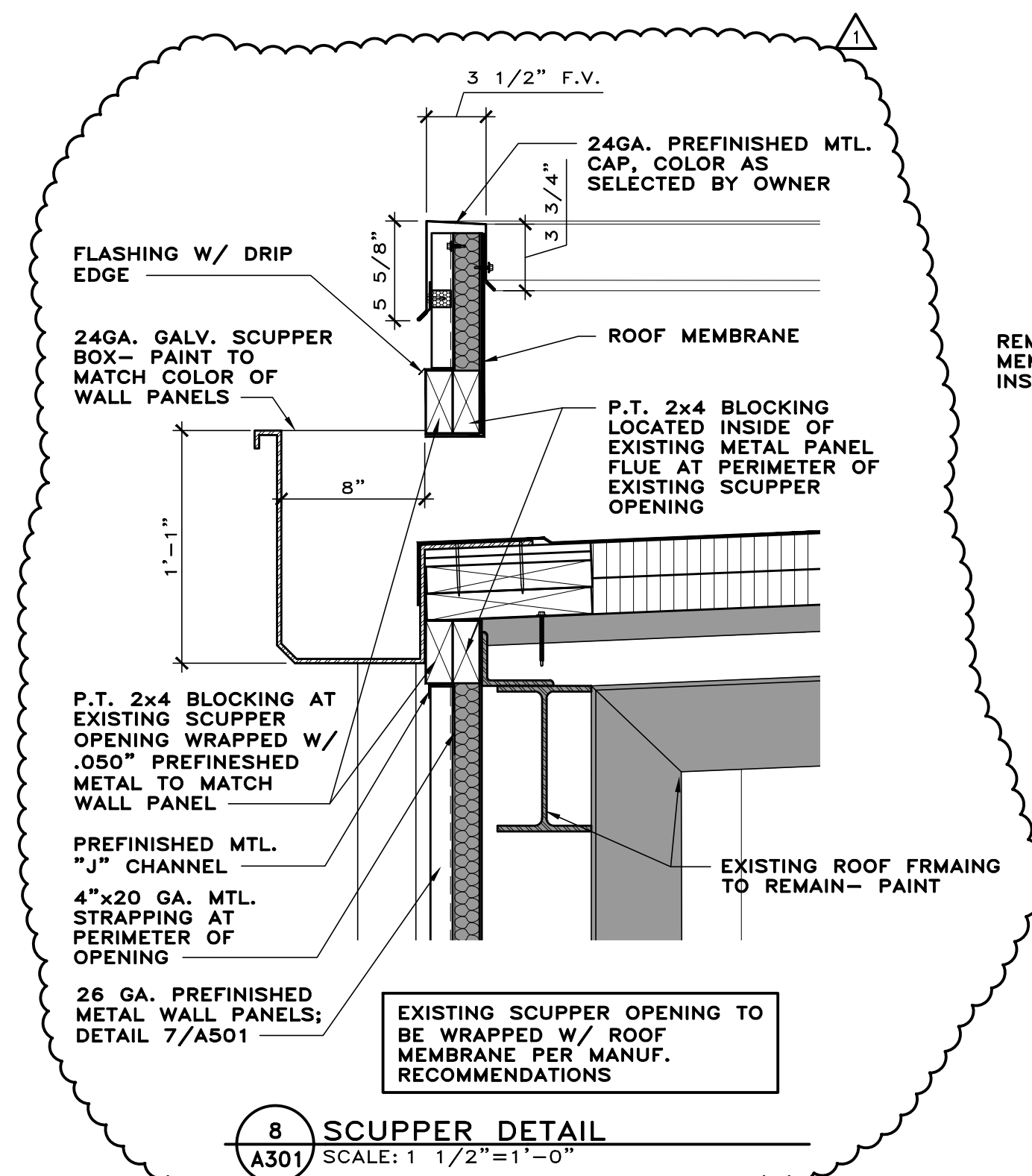

7 PARAPET DETAIL
SCALE: 1 1/2"=1'-0"

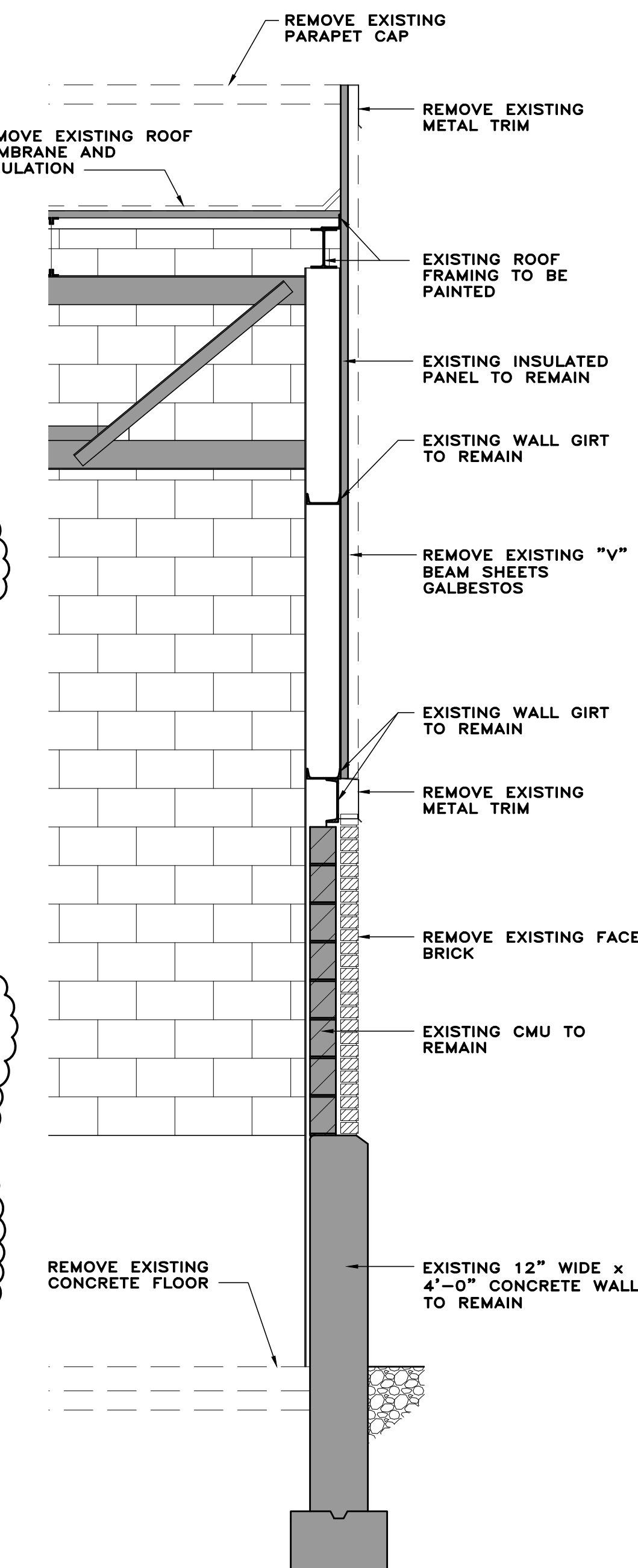

5 WALL SECTION (DEMO)
SCALE: 1/2"=1'-0"

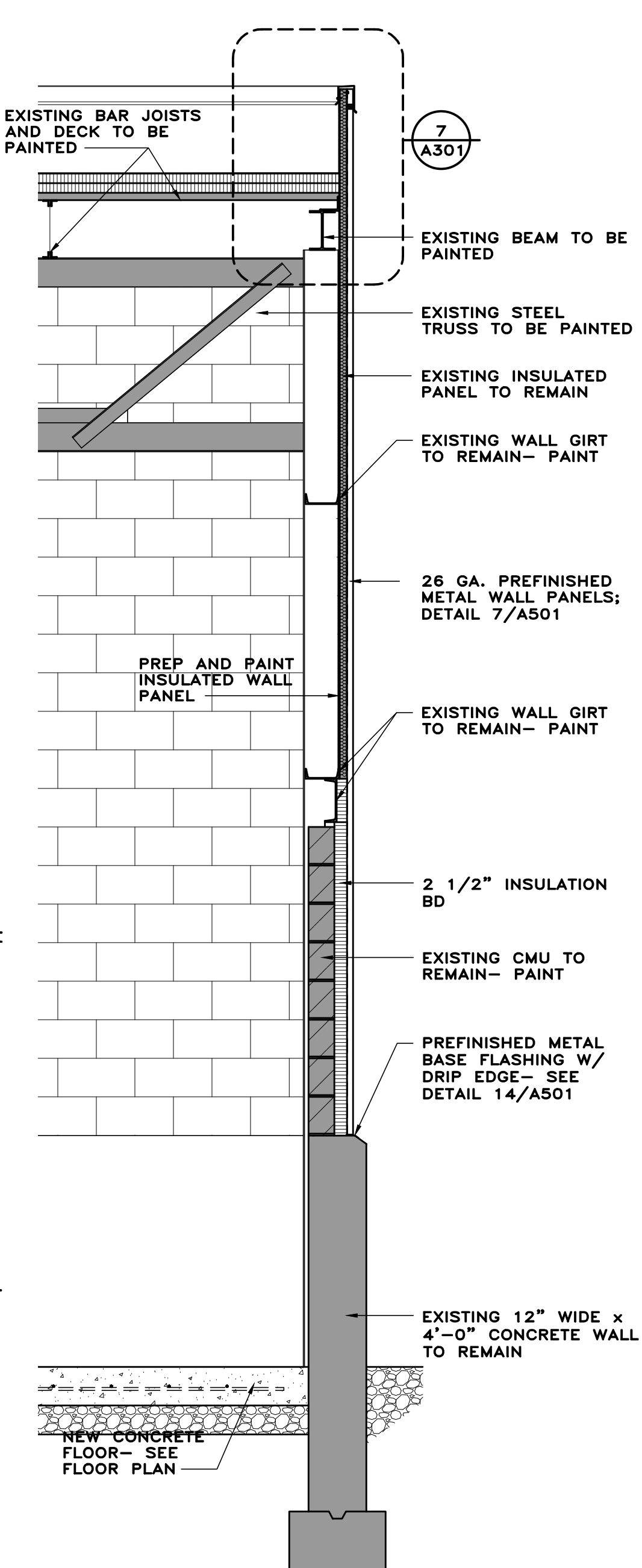

6 WALL SECTION (PROPOSED)
SCALE: 1/2"=1'-0"

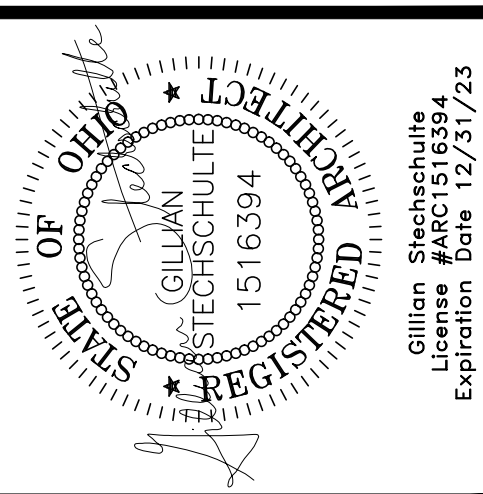

Technicon Design Group
ARCHITECTURE • ENGINEERING • DESIGN
1800 N PERRY STREET, SUITE 102, OTTAWA, OH 44875 P-419.523.5023
www.technicondesigngroup.com

BUILDING RENOVATIONS
HENRY COUNTY
HIGHWAY DEPT.
1343 BALES ROAD
NAPOLEON, OHIO 43545

THE CONTENTS OF THIS DRAWING SHALL NOT BE USED OR REPRODUCED BY INDIVIDUALS, COMPANIES, OR OTHER ENTITIES FOR ANY PURPOSE OTHER THAN THE INTENDED USE FOR THIS PROJECT. IF THIS DRAWING IS USED IN PART OR IN ENTIRETY, OR MORE COPIES THAN THE PROJECT INTENDED BY TECHNICON DESIGN GROUP, INC., THE RIGHT IS RESERVED TO MAKE A CHANGE FOR ADDITIONAL ARCHITECTURAL AND/OR ENGINEERING FEES. THEREFORE, REUSE OR REPRODUCTION OF THIS DOCUMENT WITHOUT PRIOR WRITTEN CONSENT OF TECHNICON DESIGN GROUP, INC. IS STRICTLY PROHIBITED.

© 2022 TECHNICON DESIGN GROUP, INC.

DO NOT SCALE FROM DRAWINGS. THE ARCHITECT/ENGINEER SHALL NOT BE RESPONSIBLE FOR ANY QUANTITIES OF MATERIALS AND LOCATIONS OF BUILDING COMPONENTS SCALED FROM THESE DRAWINGS.

SECTIONS AND DETAILS

ISSUED DATE	
12-22-21	OWNER REVIEW
02-07-22	OWNER REVIEW
02-14-22	OWNER/CONTR REVIEW
02-24-22	FOR BIDS/PERMITS
04-06-22	ADDENDUM #1

DRAWN BY:	JEM
CHECKED BY:	KAN
DATE:	11-21
PLOT SCALE:	1:1
JOB NO.	74-2724-21
SHEET	A301
OF	6 SHEETS

