

Plat of Ammond Smith's
 1st Addition to the
 Village of Mc. Clure
 Henry County Ohio.

Field Notes.

The annexed addition is in the South west corner of the North east quarter of the North west quarter of Section Twenty eight (28) Damascus Township Henry County Ohio; being all that part of the said N E 1/4 N W 1/4 lying South of the T. & B. R.R. and contains One and 6/10 acres of land.

The Black figures on the Plat give the size of the lots, Streets and alleys in feet. The Red figures show the number of the lots.

I Certify the annexed Plat to be correct as surveyed by me Sept. 5th 1882.

D.P. Hudson,
 County Surveyor.

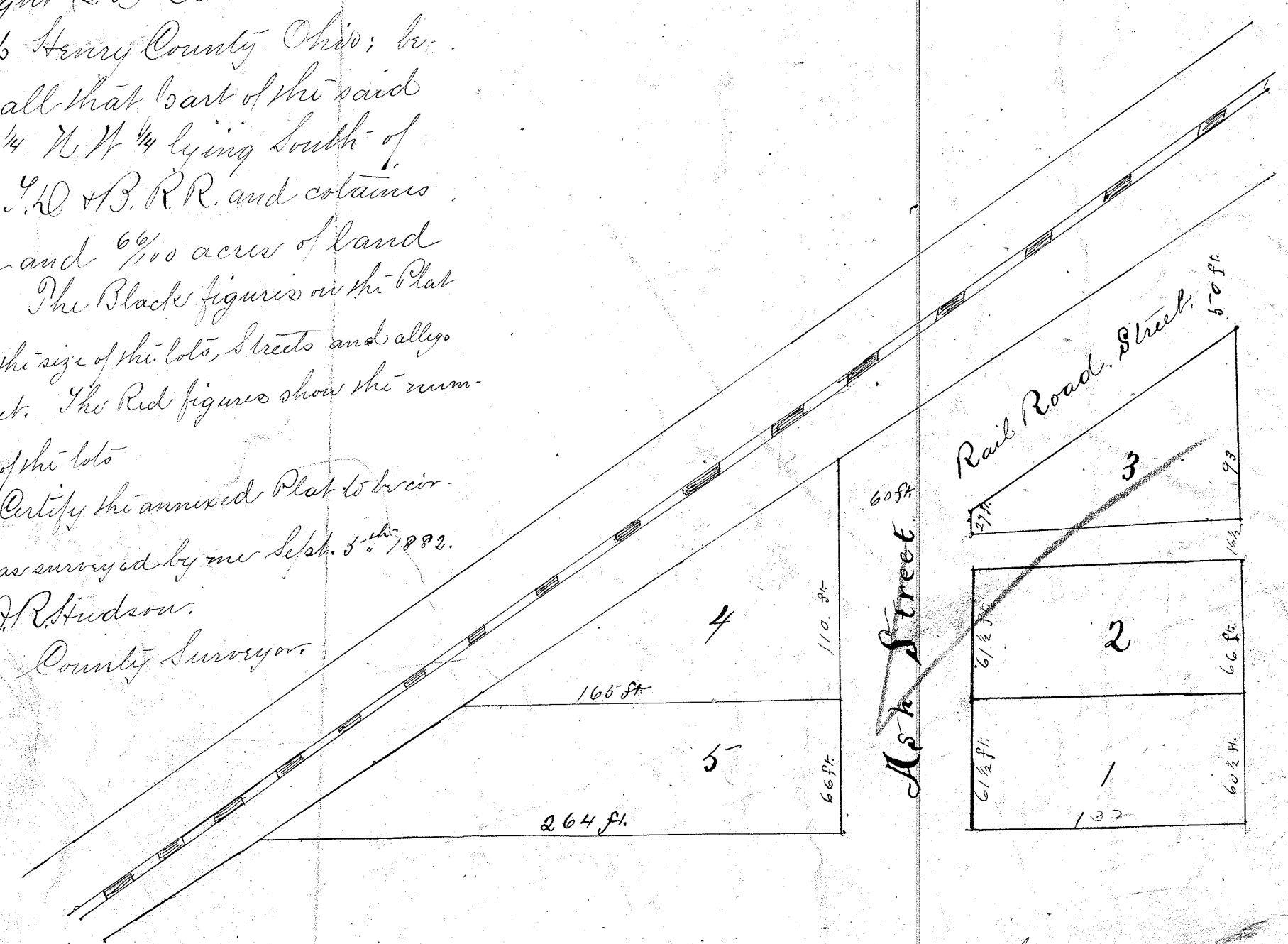

Know all Men that I, Ammond Smith am the owner of all that part of the N E 1/4 N W 1/4 of Sec. 28 Town 5 - Range 9 Henry County Ohio, lying South of the Toledo, Leipsic & Burlington Railway, and that the above Plat was made at my instance and in accordance with my instructions and that I desire the same to be recorded as my addition to the Village of Mc. Clure, The State of Ohio Henry Co. 28 }

Ammond Smith

Before me, D.P. Hudson a County Surveyor in and for said County personally came Ammond Smith the signer of the above certificate who acknowledged it to be his voluntary act for the purposes therein set forth.

D.P. Hudson County Surveyor.

Oct. 21st 1882.

Recorded for Record 2nd Recorded Dec. 4th 1882.

D. Hartwell, Recorder.

Seen. Nov. 4th 1882. Chas. Evans Auditor.